



High School-to-College Success Report

Illinois

2006-2008 Freshmen

ACT Code: 1147

SOUTHERN ILLINOIS UNIV-EDWARDSVILLE

EDWARDSVILLE, IL 62026



Report Overview

Introduction

The charts and tables in this report describe performance indicators for the ACT-tested public high school graduates of 2006-2008 who attended a public postsecondary institution in Illinois in fall 2006-2008. Suggested next steps are provided to help guide your thinking as you work to improve the academic development of students and their success in college.

The importance of academic preparation for college or work is greater than ever today. Sixty-eight percent of the top 50 occupations require postsecondary education. Clearly, students need to be ready for education beyond high school, and the goal of this report is to promote actions that will assist all students in being prepared for postsecondary education.

To measure academic preparation, this report uses ACT College Readiness Benchmark Scores and College Readiness Standards Score Ranges. These measures are explained below. This report also refers to taking core coursework which is defined as 4 or more years of English, 3 or more years of mathematics beyond pre-algebra, and 3 or more years of science and social studies.

What are College Readiness Benchmark Scores?

College Readiness refers to the level of student preparation needed to be ready to succeed—without remediation—in an introductory level course at a two or four-year institution, trade school, or technical school. A College Readiness Benchmark Score is the minimum score needed on an ACT subject-area test to indicate a 50% chance of obtaining a B or higher or about a 75% chance of obtaining a C or higher in the corresponding credit-bearing college courses. The corresponding credit-bearing college course used to determine College Readiness Benchmark Scores for English was College English Composition, for Math was College Algebra, for Reading was Social Studies, and for Science was College Biology. These scores were empirically derived based on the actual performance of students in these college courses.

What are College Readiness Standards (CRS) and CRS Score Ranges?

College Readiness Standards (CRS) are detailed research-based descriptions of the skills and knowledge associated with what students are likely to know and to be able to do based on their PLAN and/or ACT test scores. For each content area - English, mathematics, reading, and science - Standards are provided for score ranges along a scale common to the ACT (1-36); the ranges are 1-15, 16-19, 20-23, 24-27, 28-32, and 33-36. These ranges are CRS Score Ranges.

Chart and Table Topics Included in This Report

The charts and tables in this report describe performance indicators for the ACT-tested public high school graduates of 2006-2008 who attended a public postsecondary institution in Illinois in fall 2006-2008. Each chart and table adds to a larger understanding of your students' academic strengths and weaknesses. Some topical questions are listed below with references to the relevant report charts and tables.

- How did first year college grade average for our students compare to those statewide and of other subset populations?
(See Charts 1, 5, 6, 7b, 9 and Tables 1, 2, 3, 4, 5, 6, 8)
- Did students who achieve ACT College Readiness Benchmark Scores earn higher freshmen grades?
(See Chart 2 and Table 3)
- How important was rigorous preparation in high school mathematics for success during the first year of college?
(See Chart 3 and Table 4)
- How important was rigorous preparation in high school science for success during the first year of college?
(See Chart 4 and Table 5)
- How did the ACT Composite scores of our students compare to those statewide and of other subset populations?
(See Charts 7a, 8, and Table 1, 2, 7, 8)
- By ACT College Readiness Standards Score Ranges, what were the first-year college GPAs of our students?
(See Charts 5, 6, and Table 6)
- What percent of our enrolled students completed college preparatory (core) coursework?
(See Chart 7a, 7b, and Table 2)
- Were students who took the recommended college preparatory (core) coursework more successful during their first-year at college?
(See Chart 7b and Table 2)
- How many of our ACT-tested students were assigned to developmental coursework, and what were their ACT scores and first year college GPAs?
(See Charts 1, 7a, 7b, 8, and Table 7)
- How many of our students persisted into year 2 and what are the academic indicators for these students?
(See Charts 9, 10, and Table 8)

Table of Contents for Charts

High School Preparation and Success		Page	College Success and Persistence		Page
Chart 1:	High School and First Year College GPA for Local and Statewide Students - All Students and Those Assigned to Developmental Courses	1	Chart 9:	Local and Statewide Students Enrolled in Public Postsecondary Institutions Who Did/Did Not Return to Same Campus in Year 2 - First Year College GPA	10
Chart 2:	Average First Year College GPA for Students Who Did/Did Not Earn ACT College Readiness Benchmark Scores Across Test Subjects	2	Chart 10:	Local and Statewide Students Enrolled in Public Postsecondary Institutions Who Did/Did Not Return to Same Campus in Year 2 - ACT Composite Score and High School GPA	11
Chart 3:	Percent 'Below' and 'At or Above' a First Year College GPA of 2.50 by Mathematics Course Sequence Patterns Studied in High School	3			
Chart 4:	Percent 'Below' and 'At or Above' a First Year College GPA of 2.50 by Science Course Sequence Patterns Studied in High School	4			
Chart 5:	Local and Statewide First Year College GPAs by ACT College Readiness Standards Score Ranges	5			
College Readiness and Success					
Chart 6:	First Year College GPA by ACT College Readiness Standards Score Ranges and Test Subjects	6			
Chart 7a:	Local and Statewide ACT Composite Test Scores for All Students and for Students Taking Developmental Courses by Core Course-Taking	7			
Chart 7b:	Local and Statewide First Year College GPA for All Students and for Students Taking Developmental Courses by Core Course-Taking	8			
Chart 8:	Local and Statewide Average ACT Scores for Students Assigned to Developmental Coursework in College Across Test Subjects	9	Note:	No information is provided in cases where chart student count is less than 10.	

Table of Contents for Appendix Tables

	Page		Page
Appendix: Detailed Summary Information by Campus and Selected References and Resources	13	Table 8: Summary Statistics for Your ACT-tested Students Enrolled in Public Postsecondary Institutions Who Did/Did Not Return to the Same Campus in Year 2	21
Table 1: Summary Statistics for Your ACT-tested Students Compared to All Enrolled ACT-tested Students Statewide	14		
Table 2: Summary Statistics for Your ACT-tested Students Who Did/Did Not Take Core Coursework	15		
Table 3: Average First Year GPA and Hours Completed for Your ACT-tested Students by College Readiness Benchmark Scores	16	Suggested References for Developing College Readiness Skills	
Table 4: First Year College GPA by Mathematics Course Patterns Taken by Your ACT-tested Students	17	A. On Course for Success: A Close Look at Selected High School Courses That Prepare All Students for College	23
Table 5: First Year College GPA by Science Course Patterns Taken by Your ACT-tested Students	18	B. Preparing All High School Students for College and Work: What High-Performing High Schools are Teaching	23
Table 6: Average First Year GPA for Your ACT-tested Students by ACT College Readiness Score Ranges	19	C. Crisis at the Core: Preparing All Students for College and Work	23
Table 7: Summary Statistics for Your ACT-tested Students Who Were Identified as Needing Developmental Coursework	20	D. College Readiness Standards: Descriptions of the Skills and Knowledge Associated with EPAS Test Scores	23
		Note: No information is provided in cases when student count is less than 10.	

Chart 1: High School and First Year College GPA for Local and Statewide Students - All Students and Those Assigned to Developmental Courses

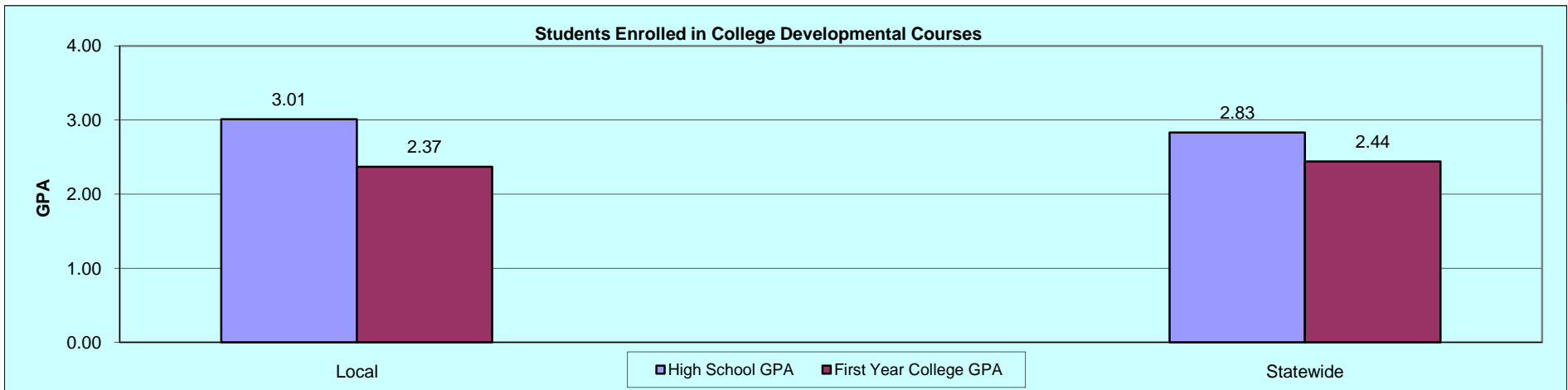
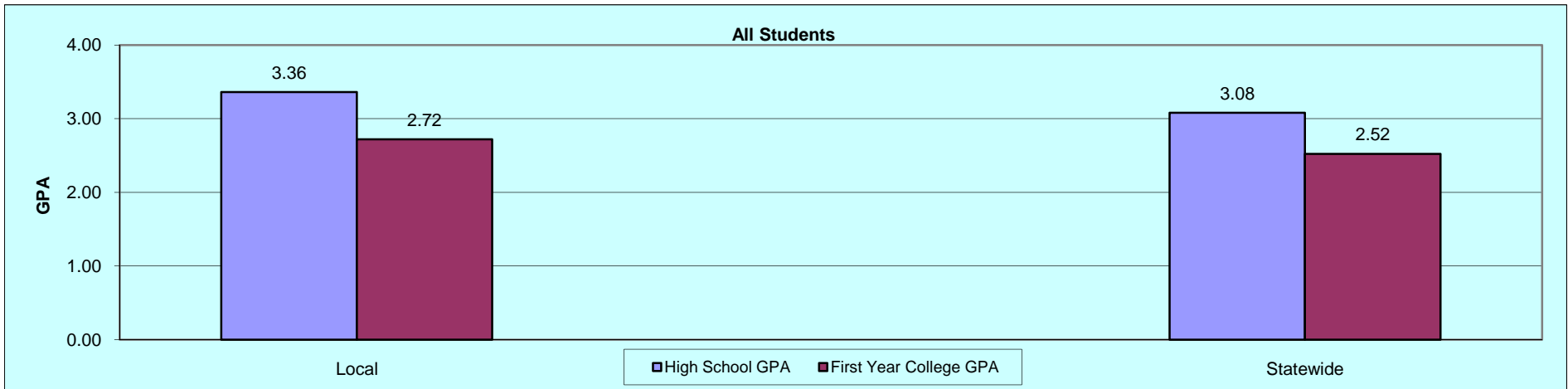

What This Chart Tells You:

Students who were assigned to developmental coursework generally earn lower grades in both high school and college. The need for developmental courses should be less if students take the recommended college preparatory courses: 4 or more years of English, 3 or more years of mathematics beyond pre-algebra, 3 or more years of science and social studies. Comparisons by high school are shown in Tables 2 and 7 (Appendix).

Chart 2: Average First Year College GPA for Students Who Did/Did Not Earn ACT College Readiness Benchmark Scores Across Test Subjects

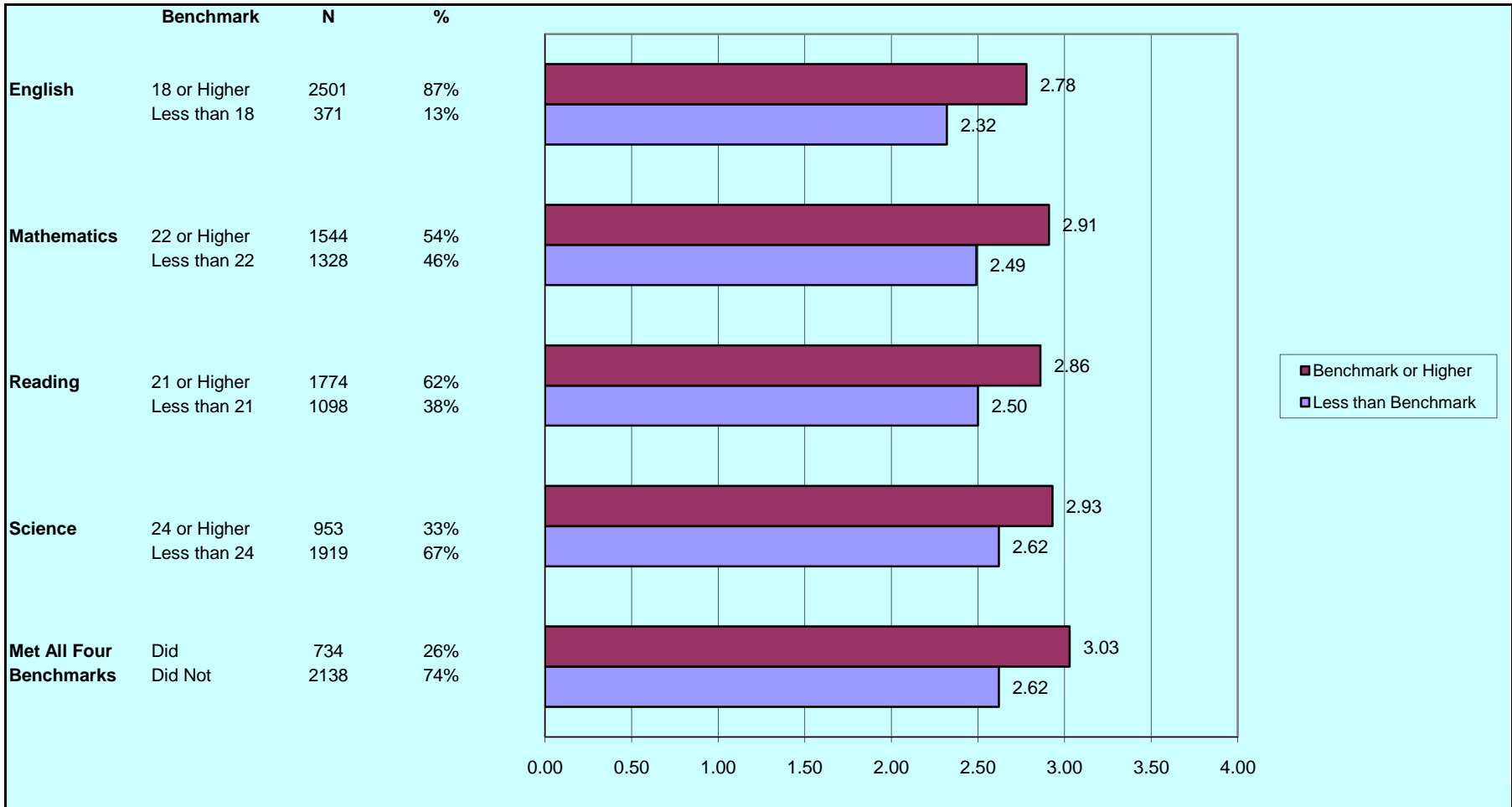

What This Chart Tells You:

Students who earned the ACT College Readiness Benchmark Scores in high school earned higher freshmen grades than those who fell short of the benchmark scores. Comparisons by high school are shown in Table 3 (Appendix). The benchmark scores are associated with a 50% or more chance of earning a B or better in selected courses (see Appendix pg. 23).

Chart 3: Percent 'Below' and 'At or Above' a First Year College GPA of 2.50 by Mathematics Course Sequence Patterns Studied in High School

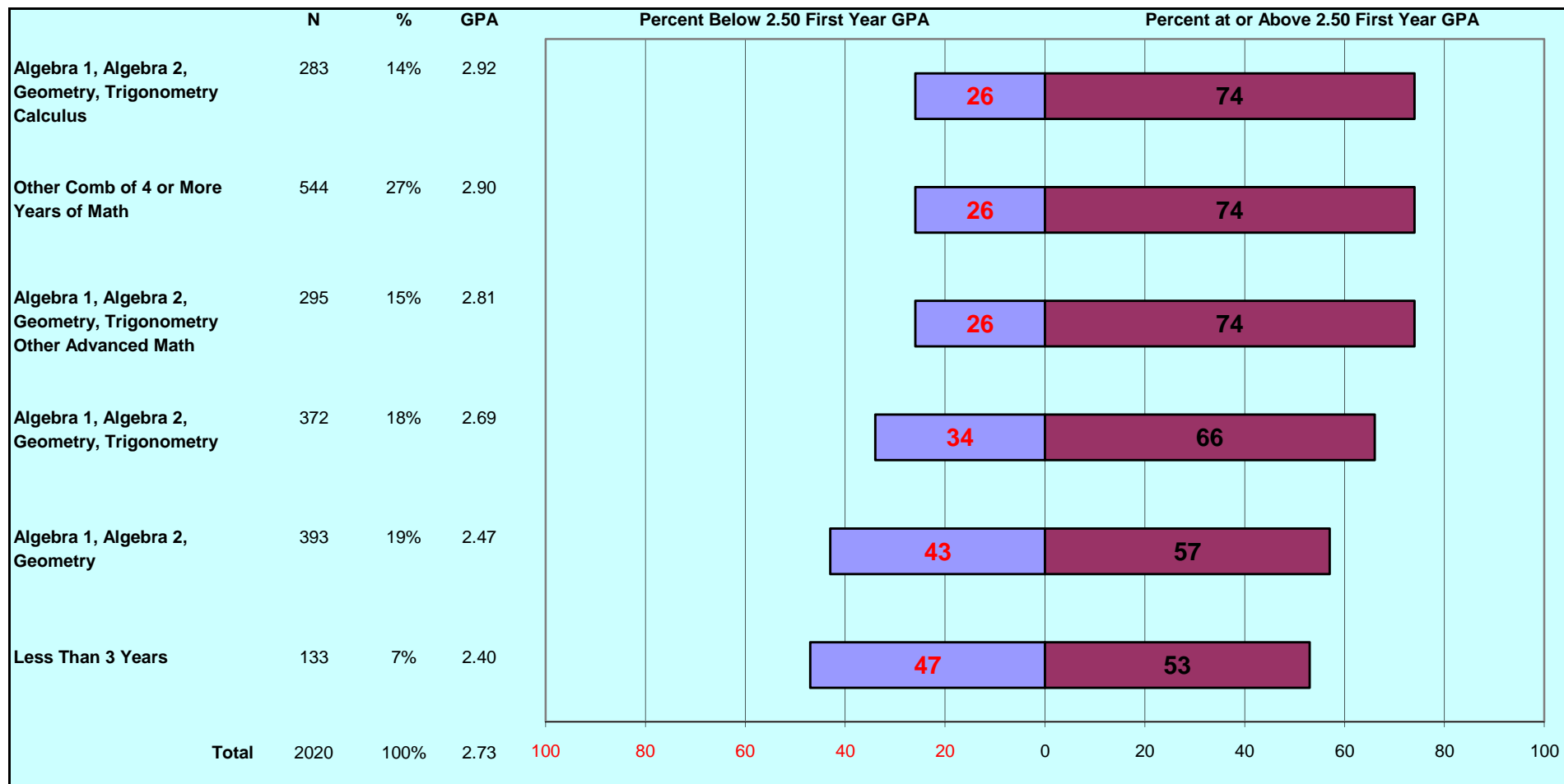

What This Chart Tells You:

Most students who took more rigorous mathematics courses in high school earn higher freshmen grades. Students who take more than 3 years of mathematics beyond pre-algebra in high school are more successful in college. See the reference to *On Course for Success* (Appendix pg. 23). Comparisons by high school are shown in Table 4 (Appendix).

Chart 4: Percent 'Below' and 'At or Above' a First Year College GPA of 2.50 by Science Course Sequence Patterns Studied in High School

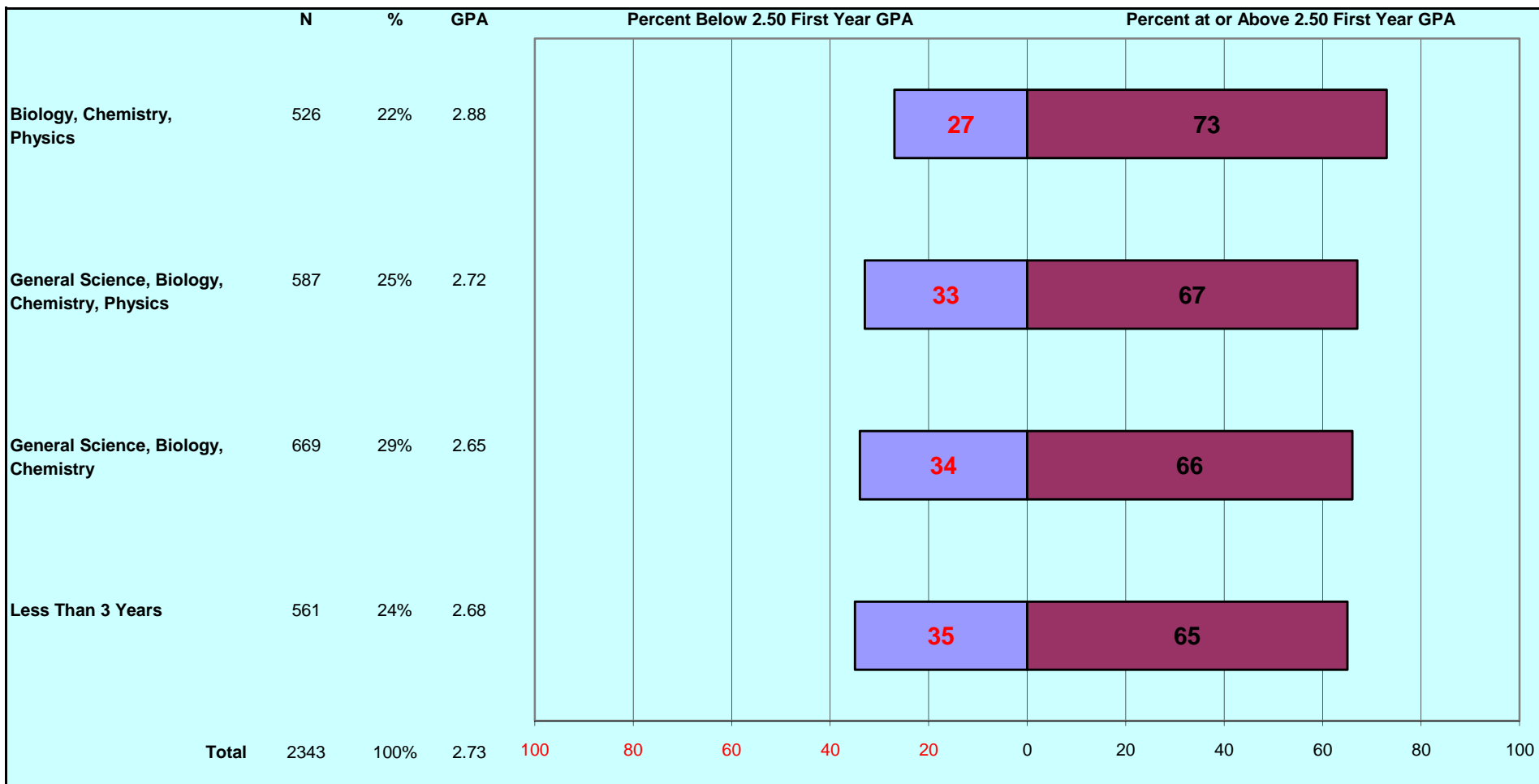

What This Chart Tells You:

Students who took 3 or more year of science tend to earn higher grades in college. Comparisons by high school are shown in Table 5 (Appendix).

Chart 5: Local and Statewide First Year College GPAs by ACT College Readiness Standards Score Ranges

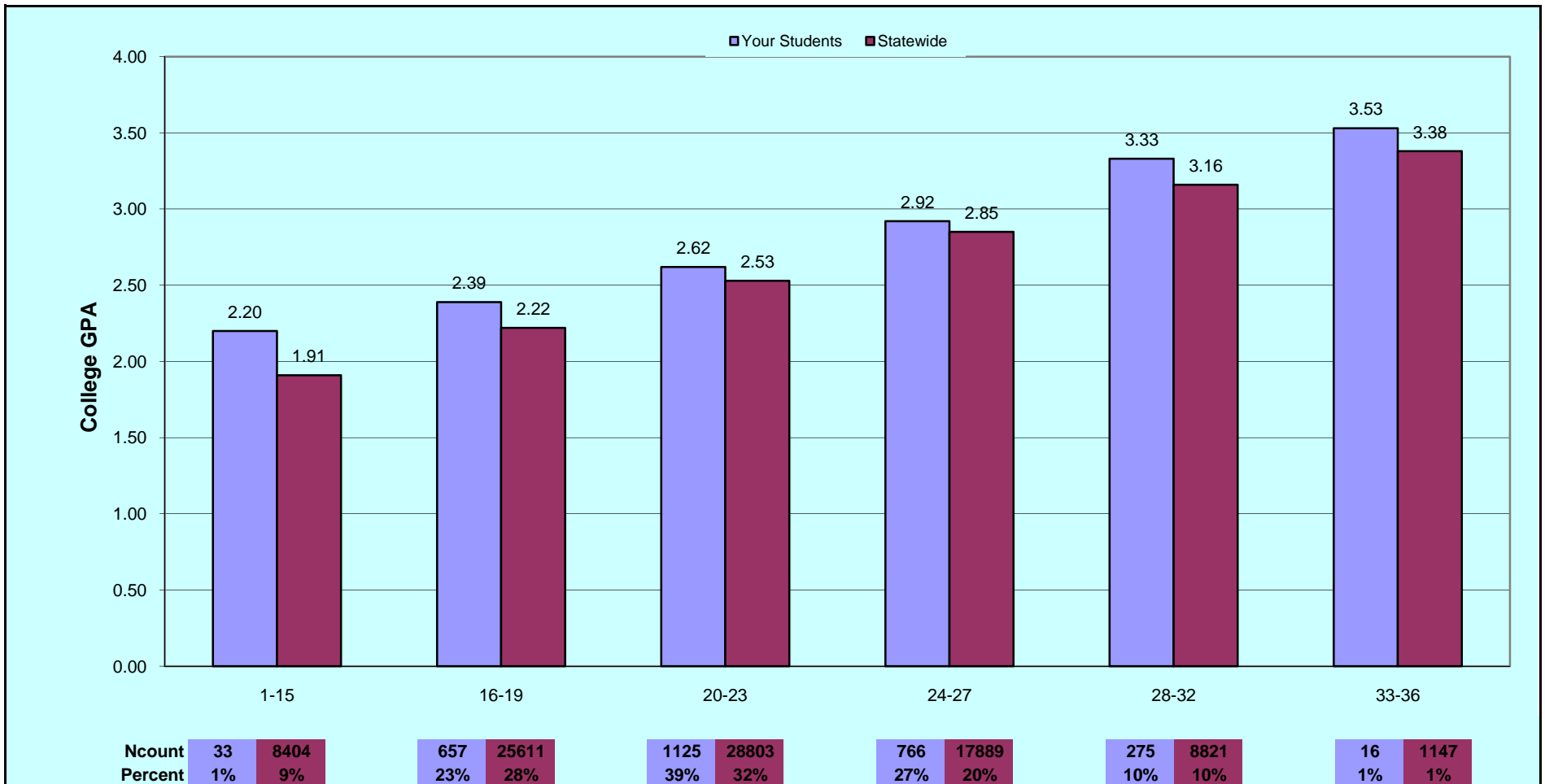

What This Chart Tells You:

Students in higher ACT College Readiness Standards (CRS) Score Ranges tend to earn higher college freshmen grades. College freshmen GPAs earned by your graduates and students statewide are shown by CRS Score Ranges. Comparisons by high school are shown in Table 6 (Appendix).

Chart 6: First Year College GPA by ACT College Readiness Standards Score Ranges and Test Subjects

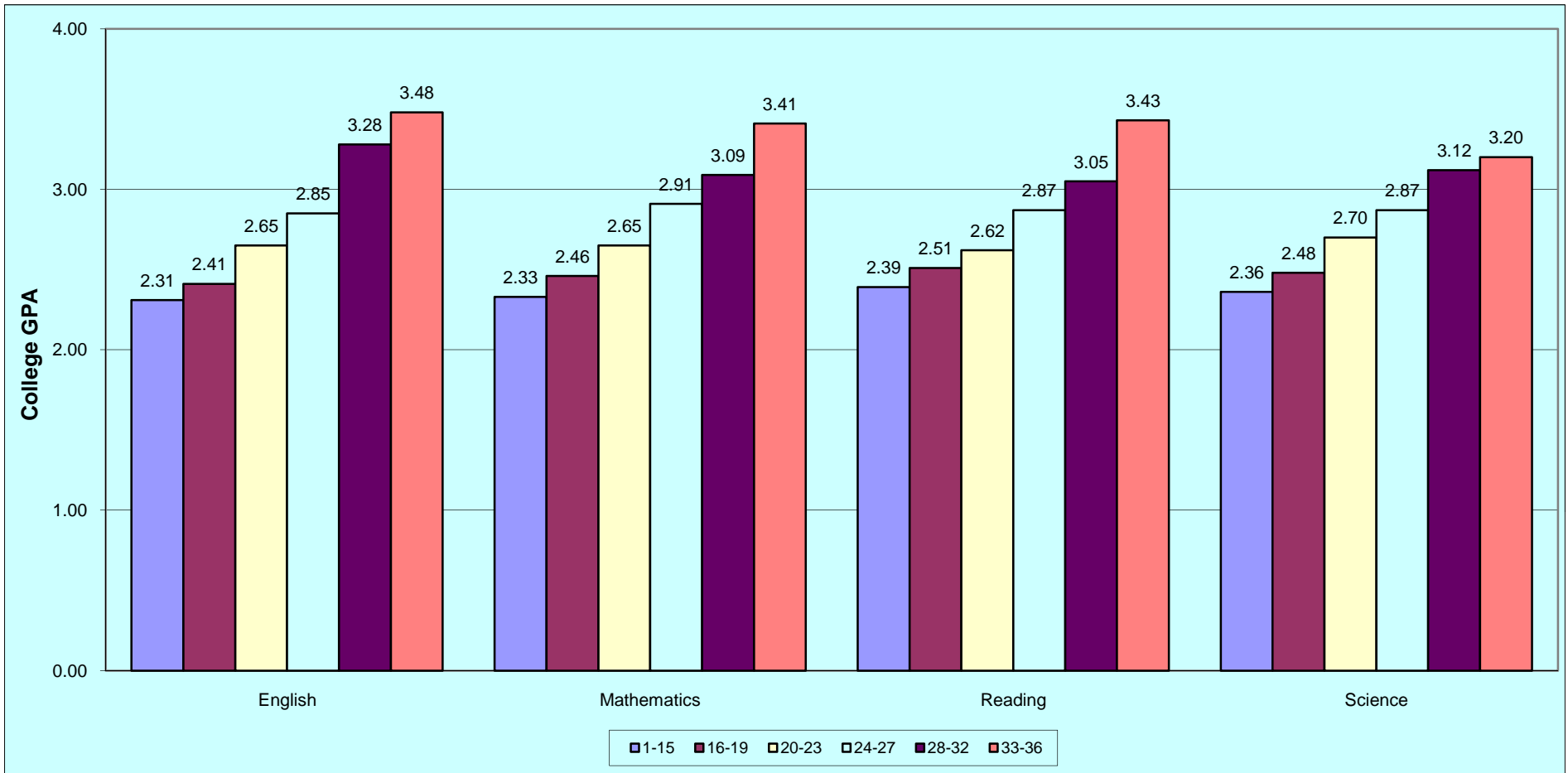

What This Chart Tells You:

Across all test subjects, students with higher scores in each of the ACT College Readiness Standards (CRS) ranges tend to earn higher first year college grades. ACT scores are directly associated with freshmen success in college. Comparisons by high school are shown in Table 6 (Appendix).

Chart 7a: Local and Statewide ACT Composite Test Scores for All Students and for Students Taking Developmental Courses by Core Course-Taking

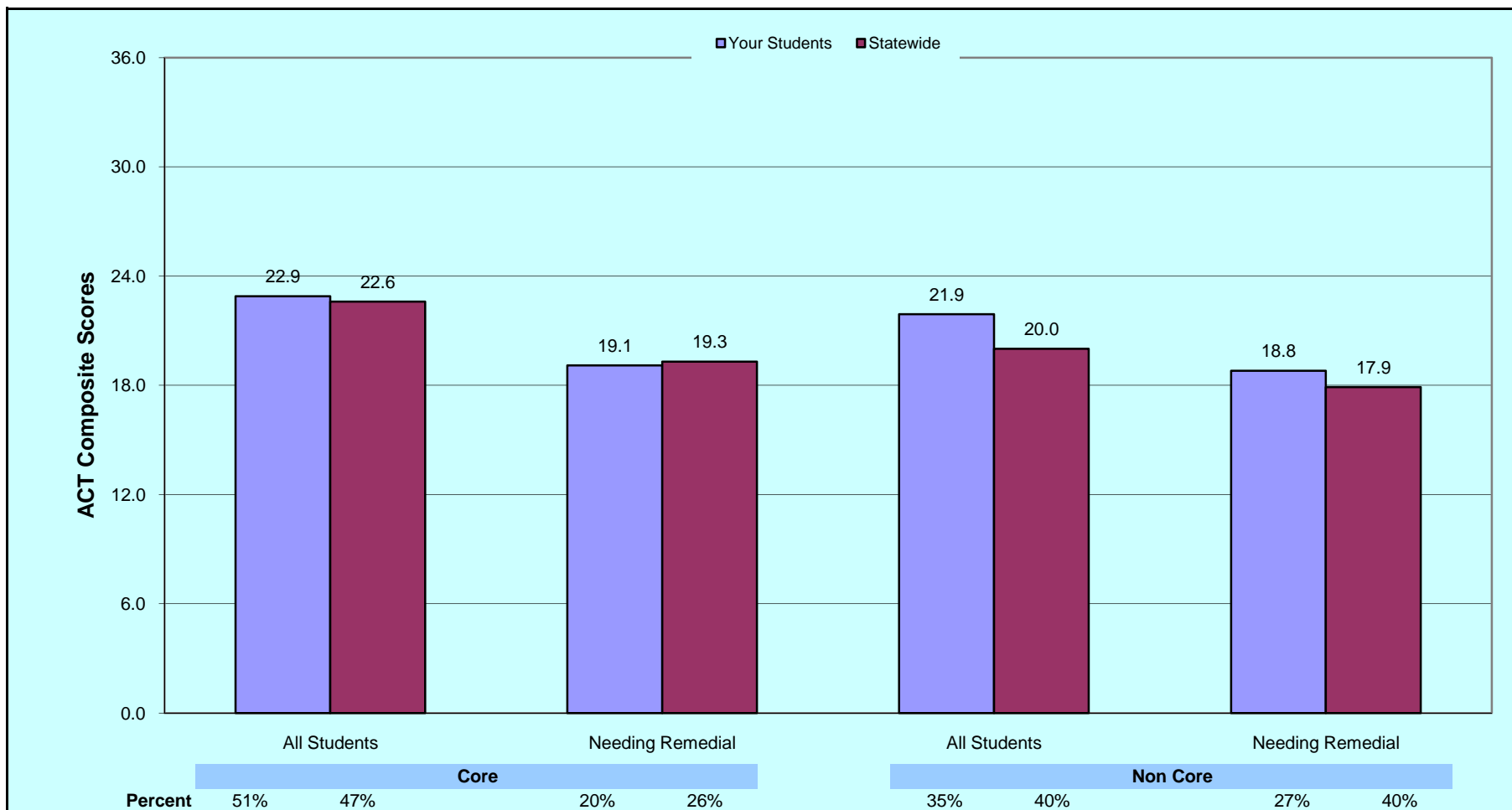

What This Chart Tells You:

On average, students who completed the recommended core coursework earned higher ACT scores, higher college freshman grades, and are less likely to be assigned to developmental courses. Students assigned to developmental courses earned lower scores and grades compared to all students. The percentage of students listed as developmental are based on the total number in the core and non-core reference groups, respectively. Comparisons by high school are shown in Table 2 (Appendix).

Chart 7b: Local and Statewide First Year College GPA for All Students and for Students Taking Developmental Courses by Core Course-Taking

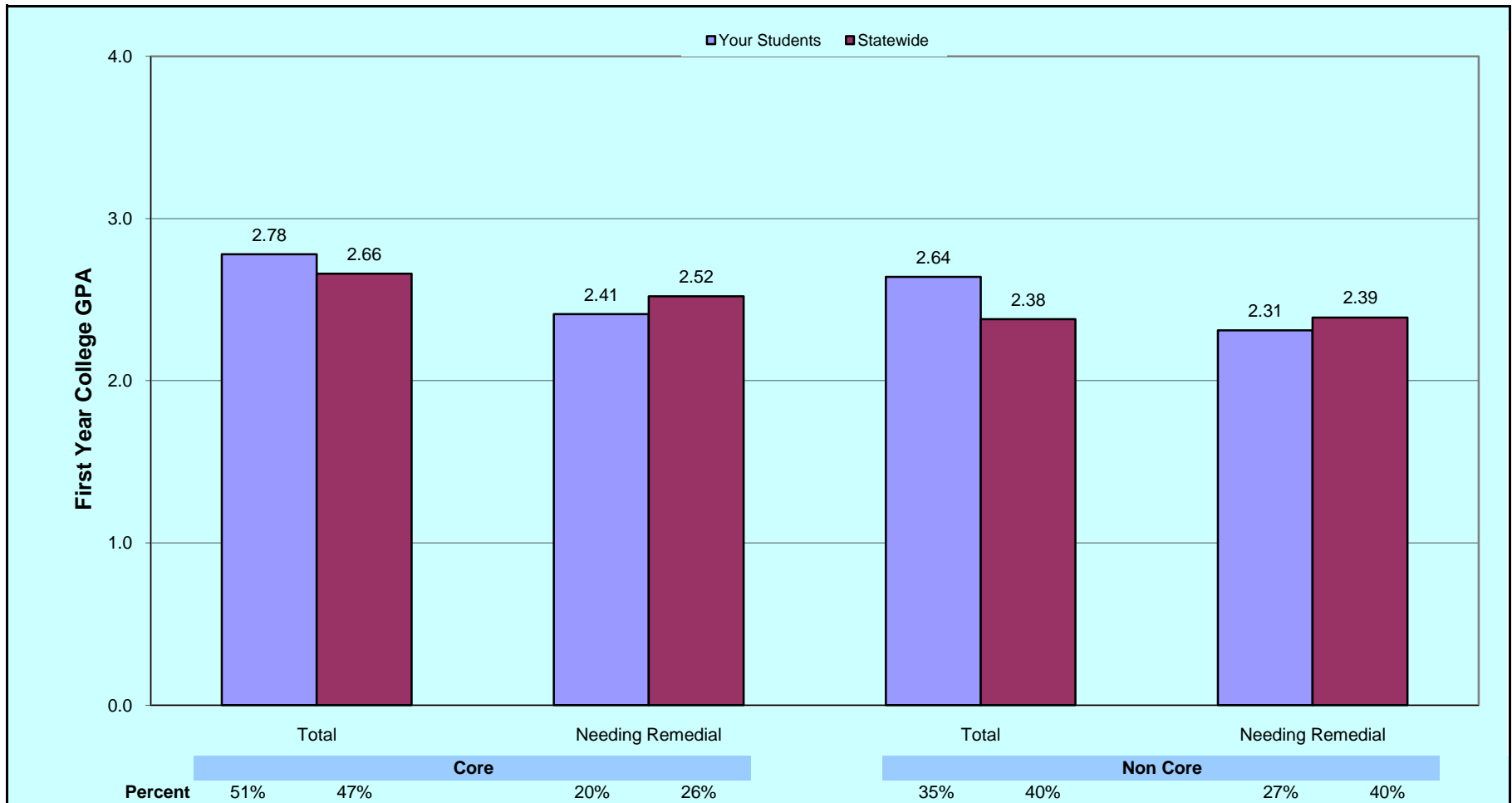

What This Chart Tells You:

On average, students who completed the recommended core coursework earned higher ACT scores, higher college freshman grades, and are less likely to be assigned to developmental courses. Students assigned to developmental courses earned lower scores and grades compared to all students. The percentage of students listed as developmental are based on the total number in the core and non-core reference groups, respectively. Comparisons by high school are shown in Table 2 (Appendix).

Chart 8: Local and Statewide Average ACT Scores for Students Assigned to Developmental Coursework in College Across Test Subjects

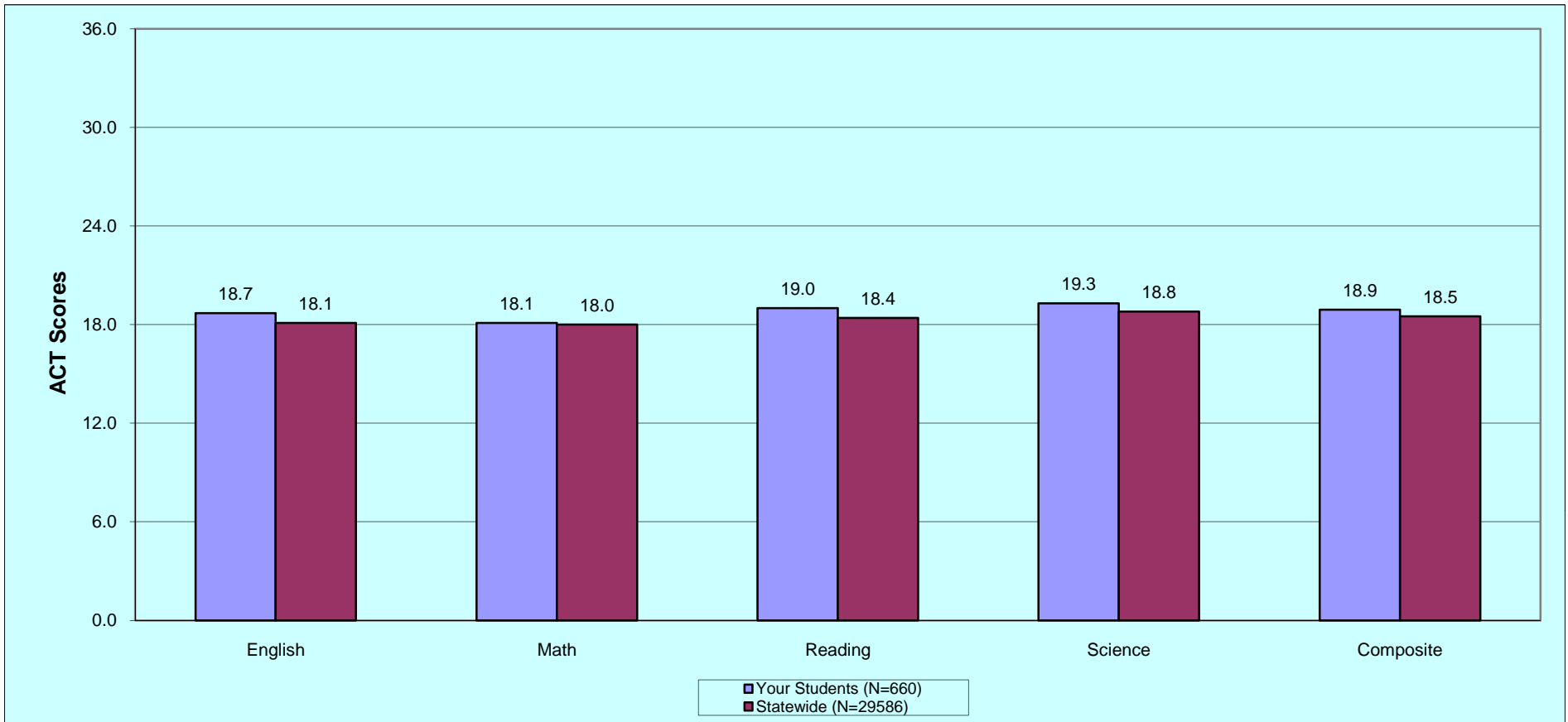

What This Chart Tells You:

Students who were identified as needing developmental coursework in college tend to earn lower ACT scores than those of all freshmen and are less likely to have taken the recommended rigorous coursework in high school. Comparisons by high school are shown in Table 2 and 7 (Appendix).

Chart 9: Local and Statewide Students Enrolled in Public Postsecondary Institutions Who Did/Did Not Return to the Same Campus in Year 2 - First Year College GPA

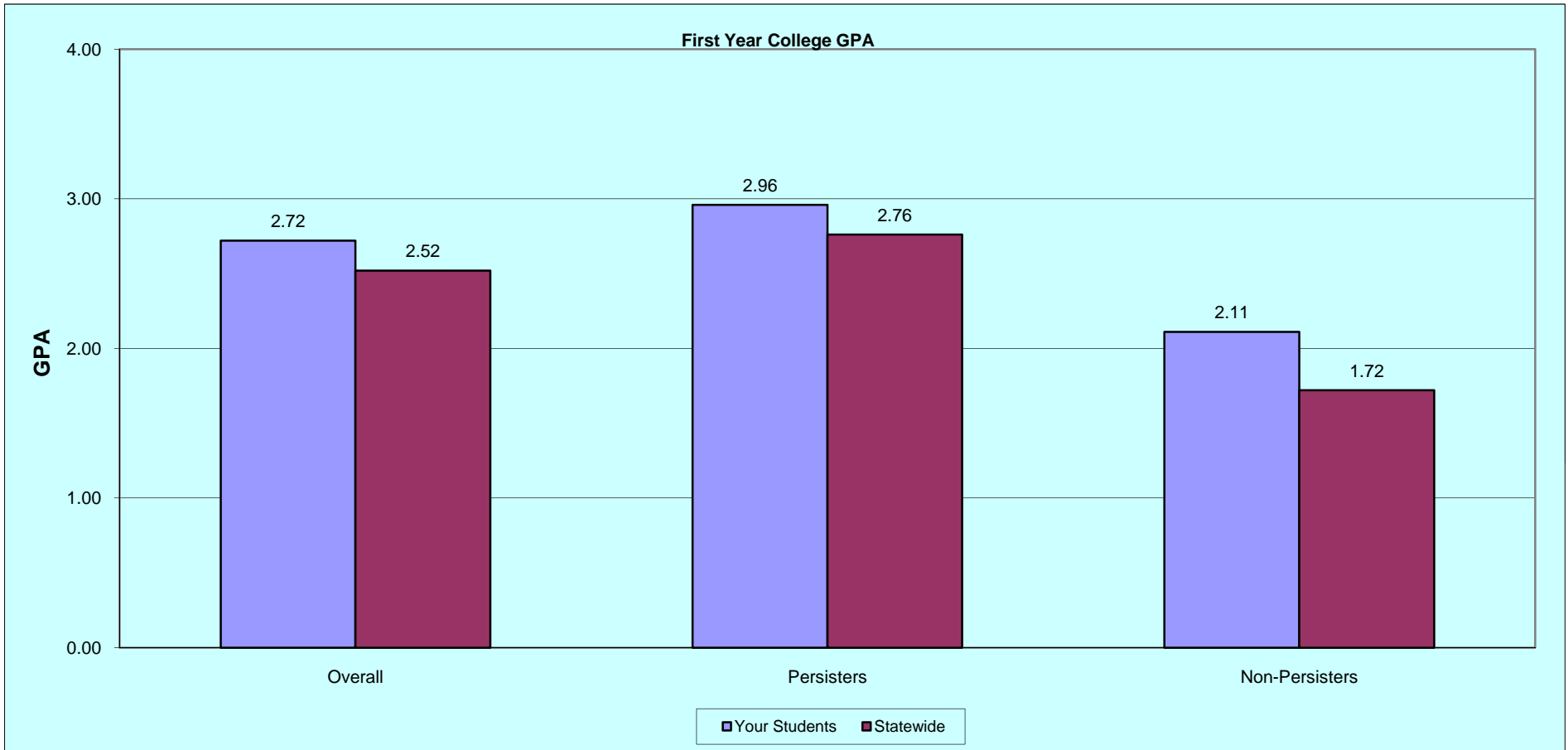

What This Chart Tells You:

This chart enables staff to compare your students to students statewide using first year GPA. Comparisons can be made for those who persisted into year 2, as well as those who did not return for year 2. Comparisons by high school are shown in Tables 1 and 8 (Appendix).

Chart 10: Local and Statewide Students Enrolled in Public Postsecondary Institutions Who Did/Did Not Return to the Same Campus in Year 2
- ACT Composite Scores and High School GPA

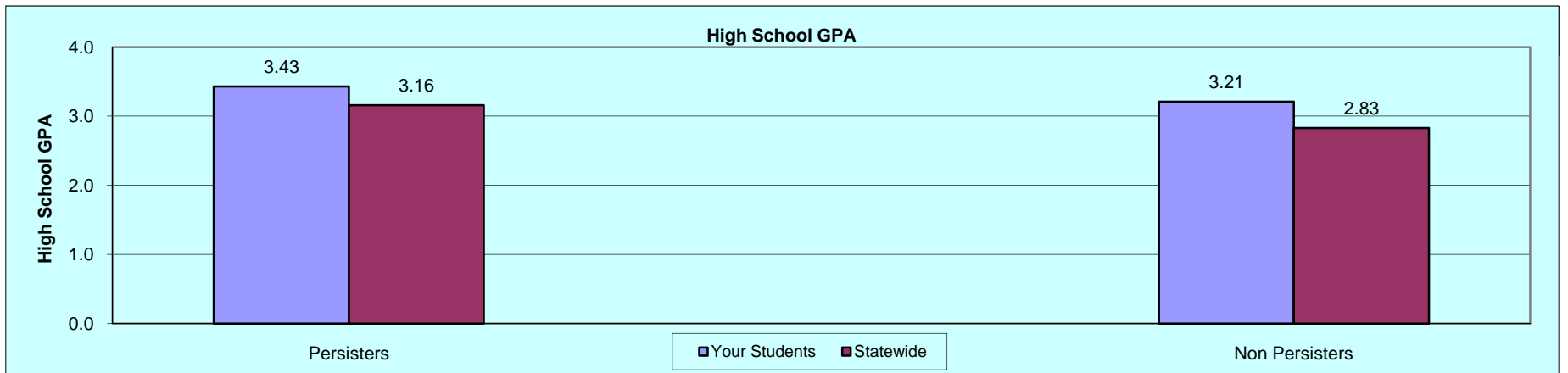
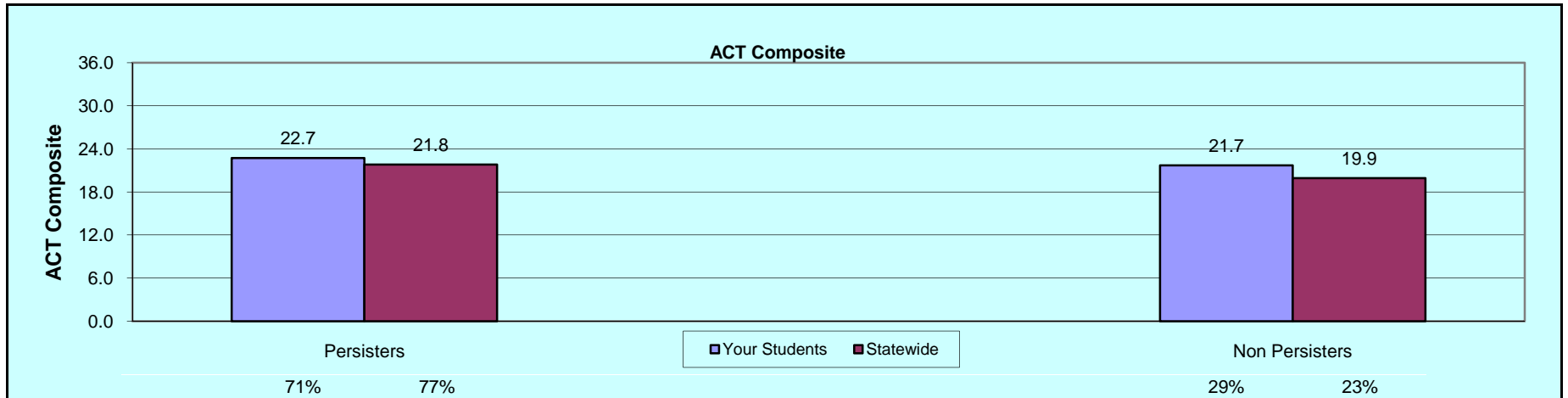

What This Chart Tells You:

Students who completed the freshman year of college and who returned for the second year tend to have higher ACT scores and higher high school grades than those who did not return for year 2. Comparisons by high school are shown in Table 8 (Appendix).

Appendix



Detailed Summary Information by Campus



Selected References and Resources

Table 1: Summary Statistics for Your ACT-tested Students Compared to All Enrolled ACT-tested Students Statewide

Remarks: Table 1 allows you to address the following questions and evaluate the readiness of your students for college. Were average ACT composite scores for your students similar to all freshman students? Did your students tend to enroll in less/more credit hours? How did your students compare with other freshmen on first-year GPA?

Code	Name	Your Students			All Enrolled Illinois Students				
		N	ACT Comp.	Average Credit Hrs	Cum. GPA	N	ACT Comp.	Average Credit Hrs	Cum. GPA
141735	EDWARDSVILLE SENIOR HS	159	22.8	23.8	2.66	380	22.4	21.7	2.72
141465	COLLINSVILLE HIGH SCHOOL	129	22.0	22.2	2.48	328	21.2	18.8	2.50
142120	GRANITE CITY SENIOR HS	82	22.0	24.2	2.72	260	20.6	16.2	2.49
143270	OFALLON TOWNSHIP HIGH SCHOOL	74	23.6	24.5	2.67	289	23.6	21.5	2.71
143810	TRIAD HIGH SCHOOL	69	22.7	24.0	2.64	201	21.9	18.4	2.57
142265	HIGHLAND HIGH SCHOOL	67	22.4	22.9	2.65	179	22.4	22.5	2.80
140265	BELLEVILLE WEST HIGH SCHOOL	58	22.1	22.4	2.54	227	21.4	16.6	2.50
140252	BELLEVILLE EAST HIGH SCHOOL	55	22.3	24.0	2.62	293	22.3	18.0	2.54
140612	GLENWOOD SENIOR HIGH SCHOOL	51	23.1	24.4	2.87	253	22.7	20.6	2.63
142360	JERSEY COMMUNITY HIGH SCHOOL	42	22.3	21.6	2.63	143	21.4	19.9	2.61
144290	WATERLOO HIGH SCHOOL	40	23.6	26.9	2.91	130	22.9	21.4	2.80
142350	JACKSONVILLE HIGH SCHOOL	36	21.9	24.1	2.65	201	21.0	19.8	2.59
143995	STAUNTON COMMUNITY HIGH SCHOOL	36	23.4	24.4	2.84	66	22.9	24.1	2.84
143585	QUINCY SENIOR HIGH SCHOOL	35	23.3	24.4	3.06	450	20.8	15.2	2.29
143765	ROXANA SENIOR HIGH SCHOOL	31	22.4	21.8	2.42	36	22.4	22.3	2.51
143200	NORMAL COMMUNITY HIGH SCHOOL	29	23.3	29.4	3.16	429	22.4	19.2	2.66
144095	TAYLORVILLE HIGH SCHOOL	29	21.8	23.1	2.84	188	22.1	20.0	2.67
142280	HILLSBORO HIGH SCHOOL	28	21.5	25.7	3.01	83	21.1	21.7	2.73
140580	CENTRALIA HIGH SCHOOL	27	24.0	24.1	3.04	128	20.6	17.9	2.88
140305	CIVIC MEMORIAL HIGH SCHOOL	27	23.5	23.3	2.68	57	22.7	22.8	2.65
142805	MASCOUTAH HIGH SCHOOL	27	23.9	26.2	2.82	171	22.6	17.3	2.64
144465	EAST ALTON WOOD RIVER HS	26	22.3	21.9	2.59	72	19.2	16.7	2.34
140040	ALTON HIGH SCHOOL	24	22.3	21.3	2.50	149	19.5	15.3	2.24
141725	EAST SAINT LOUIS SENIOR HS	24	18.3	15.2	2.00	130	17.0	13.4	1.89
140190	CENTRAL COMMUNITY HIGH SCHOOL	23	22.7	26.8	2.81	107	21.6	21.7	2.96
141710	CAHOKIA HIGH SCHOOL	22	18.7	14.3	2.20	89	17.5	12.8	1.90
141965	FREEBURG COMMUNITY HIGH SCHOOL	21	23.3	25.7	2.86	165	21.5	16.7	2.67
140917	KENWOOD ACADEMY	21	19.2	18.1	2.06	230	18.5	16.3	2.03
142640	LITCHFIELD SENIOR HIGH SCHOOL	20	21.4	24.5	2.81	81	21.2	20.2	2.65
144390	NORTH GREENE HIGH SCHOOL	20	20.7	19.6	2.64	38	20.6	20.6	2.69
143415	PEKIN COMMUNITY HIGH SCHOOL	20	23.4	24.2	2.72	375	21.7	15.9	2.38

Table 1: Summary Statistics for Your ACT-tested Students Compared to All Enrolled ACT-tested Students Statewide

Remarks: Table 1 allows you to address the following questions and evaluate the readiness of your students for college. Were average ACT composite scores for your students similar to all freshman students? Did your students tend to enroll in less/more credit hours? How did your students compare with other freshmen on first-year GPA?

Code	Name	Your Students			All Enrolled Illinois Students				
		N	ACT Comp.	Average Credit Hrs	Cum. GPA	N	ACT Comp.	Average Credit Hrs	Cum. GPA
143975	SPRINGFIELD HIGH SCHOOL	20	23.6	26.2	2.88	215	22.5	19.3	2.47
143085	MOUNT ZION HIGH SCHOOL	19	24.4	24.7	2.92	134	23.4	20.9	2.89
143201	NORMAL COMMUNITY WEST HS	19	24.0	30.0	3.12	425	22.5	18.1	2.52
141470	COLUMBIA HIGH SCHOOL	18	23.1	23.4	2.74	64	22.8	20.8	2.73
143480	PINCKNEYVILLE CMTY HS	18	22.9	25.7	3.13	161	20.8	18.4	3.03
143535	PONTIAC TOWNSHIP HIGH SCHOOL	18	24.2	25.7	3.02	209	21.3	18.4	2.60
144200	VANDALIA COMMUNITY HIGH SCHOOL	18	24.2	25.4	2.64	58	21.4	17.7	2.74
141700	EAST PEORIA COMMUNITY HS	17	23.8	24.3	2.68	223	20.8	14.5	2.29
143955	SPRINGFIELD SOUTHEAST HS	17	20.2	21.6	2.42	153	19.5	15.0	2.20
144160	WESCLIN JR-SR HIGH SCHOOL	17	22.4	25.6	2.81	80	22.2	19.9	2.82
141740	EFFINGHAM HIGH SCHOOL	16	24.1	28.8	2.94	98	23.4	25.1	3.00
140520	CARLINVILLE HIGH SCHOOL	14	23.4	25.1	2.73	53	23.2	23.5	2.83
140545	CARROLLTON HIGH SCHOOL	14	21.6	23.2	2.49	37	20.9	22.4	2.61
142307	HOMEWOOD FLOSSMOOR CMTY HS	14	21.1	23.3	2.58	440	21.5	19.4	2.39
143060	MOUNT OLIVE HIGH SCHOOL	14	21.3	22.4	2.51	21	21.0	19.5	2.48
143490	PITTSFIELD HIGH SCHOOL	14	21.9	27.4	2.82	74	21.5	18.5	2.73
143293	RICH CENTRAL HIGH SCHOOL	14	18.6	19.0	2.36	235	18.1	16.6	2.06
142625	LINCOLN COMMUNITY HIGH SCHOOL	13	23.6	24.5	2.58	112	21.4	19.7	2.53
143110	NASHVILLE COMMUNITY HS	13	23.2	27.7	3.15	67	22.0	20.5	3.11
143685	ROCHESTER HIGH SCHOOL	13	24.2	27.2	2.92	120	22.9	21.2	2.70
143820	SALEM COMMUNITY HIGH SCHOOL	13	23.2	25.0	2.80	112	20.4	17.5	2.90
143478	SOUTHWESTERN HIGH SCHOOL	13	23.5	20.3	2.55	42	22.1	20.1	2.46
140450	BUNKER HILL HIGH SCHOOL	12	22.8	22.7	3.13	21	22.4	23.7	3.10
143960	LANPHIER HIGH SCHOOL	12	20.2	23.8	2.58	130	19.4	12.2	1.80
142955	MOLINE SENIOR HIGH SCHOOL	12	22.4	25.3	3.02	275	20.6	14.3	2.23
143080	MOUNT VERNON TOWNSHIP HS	12	23.4	24.1	3.04	296	20.1	16.0	2.79
143180	NEWTON COMMUNITY HIGH SCHOOL	12	26.7	30.8	3.45	96	23.2	22.3	3.08
143475	PORTA HIGH SCHOOL	12	25.3	26.2	3.08	73	22.4	19.1	2.62
141690	UNITED TOWNSHIP HIGH SCHOOL	12	23.9	25.8	2.92	256	20.5	15.2	2.19
144400	WILLIAMSVILLE HIGH SCHOOL	12	22.7	25.2	2.41	110	21.6	17.5	2.48
142160	BOND COUNTY CMTY UNIT 2 HS	11	22.5	22.0	2.36	67	20.5	17.5	2.82

Table 1: Summary Statistics for Your ACT-tested Students Compared to All Enrolled ACT-tested Students Statewide

Remarks: Table 1 allows you to address the following questions and evaluate the readiness of your students for college. Were average ACT composite scores for your students similar to all freshman students? Did your students tend to enroll in less/more credit hours? How did your students compare with other freshmen on first-year GPA?

Code	Name	Your Students			All Enrolled Illinois Students				
		N	ACT Comp.	Average Credit Hrs	Cum. GPA	N	ACT Comp.	Average Credit Hrs	Cum. GPA
140510	CARBONDALE COMMUNITY HS	11	20.9	19.5	2.45	241	22.4	19.4	2.63
141558	EISENHOWER HIGH SCHOOL	11	20.2	17.2	2.10	87	19.6	16.3	2.44
142045	GILLESPIE HIGH SCHOOL	11	21.6	23.1	2.58	27	21.7	20.5	2.63
141035	MORGAN PARK HIGH SCHOOL	11	20.0	22.7	2.54	325	20.3	19.1	2.23
143285	OKAWVILLE JR-SR HIGH SCHOOL	11	24.2	24.9	2.63	48	22.3	21.4	3.09
140160	AUBURN HIGH SCHOOL	10	20.9	23.0	2.49	55	20.2	17.4	2.35
142810	ILLINI CENTRAL HIGH SCHOOL	10	22.0	26.2	3.42	63	21.0	18.9	2.89
143370	PARIS HIGH SCHOOL	10	22.1	23.6	3.01	82	21.3	19.1	2.38
143515	PLEASANT PLAINS HIGH SCHOOL	10	22.6	22.0	2.33	80	21.0	17.2	2.28
140525	CARLYLE HIGH SCHOOL	9	--	--	--	69	21.1	18.3	2.80
140610	CHARLESTON HIGH SCHOOL	9	--	--	--	161	22.7	22.8	2.74
142775	MARION HIGH SCHOOL	9	--	--	--	166	21.6	17.5	2.79
144240	NORTH MAC HIGH SCHOOL	9	--	--	--	38	21.0	17.9	2.50
144100	TEUTOPOLIS HIGH SCHOOL	9	--	--	--	63	24.1	26.7	3.24
141631	COMMUNITY HS DIST 99 SOUTH HS	8	--	--	--	736	22.9	19.7	2.60
142000	GALESBURG HIGH SCHOOL	8	--	--	--	215	21.0	15.5	2.22
142055	GIRARD JUNIOR SENIOR HS	8	--	--	--	25	22.2	27.2	3.10
141493	HILLCREST HIGH SCHOOL	8	--	--	--	156	18.4	16.1	2.07
141948	LINCOLN-WAY EAST HIGH SCHOOL	8	--	--	--	822	22.6	21.6	2.73
143010	MORTON HIGH SCHOOL	8	--	--	--	221	23.1	18.9	2.74
143195	NOKOMIS HIGH SCHOOL	8	--	--	--	26	20.9	16.8	2.21
143360	PANA HIGH SCHOOL	8	--	--	--	40	23.1	22.8	2.53
143495	PLAINFIELD HIGH SCHOOL CENTRAL	8	--	--	--	397	21.0	16.8	2.48
143374	RICH SOUTH HIGH SCHOOL	8	--	--	--	221	18.5	16.1	1.94
143939	THORNWOOD HIGH SCHOOL	8	--	--	--	232	18.1	18.1	2.13
140115	A C CENTRAL HIGH SCHOOL	7	--	--	--	26	21.2	21.5	2.65
140300	BENTON CONSOLIDATED HS	7	--	--	--	167	20.2	15.6	2.75
140335	BLOOMINGTON HIGH SCHOOL	7	--	--	--	299	21.8	18.0	2.39
140367	BOLINGBROOK HIGH SCHOOL	7	--	--	--	400	20.9	16.8	2.34
140495	CANTON HIGH SCHOOL	7	--	--	--	208	20.3	15.4	2.72
140535	CARMI-WHITE COUNTY HIGH SCHOOL	7	--	--	--	44	21.7	21.4	2.90

Table 1: Summary Statistics for Your ACT-tested Students Compared to All Enrolled ACT-tested Students Statewide

Remarks: Table 1 allows you to address the following questions and evaluate the readiness of your students for college. Were average ACT composite scores for your students similar to all freshman students? Did your students tend to enroll in less/more credit hours? How did your students compare with other freshmen on first-year GPA?

Code	Name	Your Students			All Enrolled Illinois Students				
		N	ACT Comp.	Average Credit Hrs	Cum. GPA	N	ACT Comp.	Average Credit Hrs	Cum. GPA
143425	LIMESTONE COMMUNITY HS	7	--	--	--	248	20.0	13.3	2.29
143605	LINCOLNWOOD HIGH SCHOOL	7	--	--	--	25	19.9	18.9	2.31
142815	MATTOON SENIOR HIGH SCHOOL	7	--	--	--	189	22.6	19.5	2.65
142735	MIDWEST CENTRAL HIGH SCHOOL	7	--	--	--	73	21.1	16.2	2.45
143040	MOUNT CARMEL HIGH SCHOOL	7	--	--	--	29	24.7	24.4	3.26
143155	NEW BERLIN JR SR HIGH SCHOOL	7	--	--	--	44	21.4	16.5	2.41
143385	PAWNEE HIGH SCHOOL	7	--	--	--	39	21.7	19.6	2.56
140400	RED HILL HIGH SCHOOL	7	--	--	--	17	22.6	22.8	3.08
140445	TRI-CITY HIGH SCHOOL	7	--	--	--	30	22.0	18.5	2.56
142875	UNITY HIGH SCHOOL	7	--	--	--	59	22.1	14.4	2.39
143205	UNIVERSITY HIGH SCHOOL	7	--	--	--	165	24.2	24.1	2.93
142175	WARREN TOWNSHIP HIGH SCHOOL	7	--	--	--	792	22.3	17.6	2.45
144270	WARRENSBURG-LATHAM HIGH SCHOOL	7	--	--	--	67	22.4	19.1	2.68
140184	WAUBONSIE VALLEY HIGH SCHOOL	7	--	--	--	631	23.6	21.6	2.61
144415	WINCHESTER HIGH SCHOOL	7	--	--	--	37	20.6	22.2	2.75
142195	CALHOUN HIGH SCHOOL	6	--	--	--	21	21.8	20.8	2.83
140565	CASEY-WESTFIELD HIGH SCHOOL	6	--	--	--	28	23.7	22.8	2.96
140593	CENTENNIAL HIGH SCHOOL	6	--	--	--	319	23.9	20.2	2.74
141562	DOUGLAS MACARTHUR HIGH SCHOOL	6	--	--	--	101	20.7	17.3	2.50
142015	GENESEO HIGH SCHOOL	6	--	--	--	166	21.5	20.5	2.63
142615	LIBERTY HIGH SCHOOL	6	--	--	--	62	21.3	15.5	2.87
142655	LOCKPORT TWP HIGH SCHOOL	6	--	--	--	645	22.2	18.4	2.62
142705	MACOMB HIGH SCHOOL	6	--	--	--	147	22.8	21.7	2.98
142795	MARSHALL COMMUNITY HIGH SCHOOL	6	--	--	--	39	22.0	20.8	2.61
142950	MINOOKA COMMUNITY HIGH SCHOOL	6	--	--	--	254	22.0	19.5	2.72
143095	MULBERRY GROVE HIGH SCHOOL	6	--	--	--	27	19.6	17.3	2.83
142942	OLYMPIA HIGH SCHOOL	6	--	--	--	135	21.5	15.2	2.43
143660	RIVERTON HIGH SCHOOL	6	--	--	--	42	21.3	15.0	2.02
143675	ROBINSON HIGH SCHOOL	6	--	--	--	36	24.1	24.2	2.89
143815	SAINT JOSEPH-OGDEN HIGH SCHOOL	6	--	--	--	140	23.0	18.0	2.80
143900	SHELBYVILLE HIGH SCHOOL	6	--	--	--	48	22.8	25.2	3.11

Table 1: Summary Statistics for Your ACT-tested Students Compared to All Enrolled ACT-tested Students Statewide

Remarks: Table 1 allows you to address the following questions and evaluate the readiness of your students for college. Were average ACT composite scores for your students similar to all freshman students? Did your students tend to enroll in less/more credit hours? How did your students compare with other freshmen on first-year GPA?

Code	Name	Your Students			All Enrolled Illinois Students				
		N	ACT Comp.	Average Credit Hrs	Cum. GPA	N	ACT Comp.	Average Credit Hrs	Cum. GPA
140475	THORNTON FRACTIONAL TWP N HS	6	--	--	--	166	18.3	18.4	2.09
144285	WASHINGTON COMMUNITY HS	6	--	--	--	162	21.7	17.4	2.37
140085	ARGENTA-OREANA HIGH SCHOOL	5	--	--	--	42	21.5	15.6	2.48
140245	BEECHER CITY HIGH SCHOOL	5	--	--	--	36	20.9	17.6	2.91
140380	BRADLEY BOURBONNAIS CMTY HS	5	--	--	--	296	22.0	18.1	2.56
140735	CHICAGO VOCATIONAL CAREER ACAD	5	--	--	--	198	15.8	13.7	2.08
141875	FAIRFIELD COMMUNITY HS	5	--	--	--	38	23.3	18.9	2.78
141297	GWENDOLYN BROOKS COLL PREP ACA	5	--	--	--	147	20.5	21.3	2.29
142840	HAMILTON COUNTY SENIOR HS	5	--	--	--	129	19.5	14.4	2.76
142301	HOFFMAN ESTATES HIGH SCHOOL	5	--	--	--	540	21.6	17.4	2.54
141395	ILLINOIS VALLEY CENTRAL HS	5	--	--	--	147	21.3	15.2	2.45
142720	MAHOMET-SEYMOUR HIGH SCHOOL	5	--	--	--	285	23.1	20.7	2.84
142785	MAROA-FORSYTH HIGH SCHOOL	5	--	--	--	70	21.8	19.2	2.79
143065	MOUNT PULASKI HIGH SCHOOL	5	--	--	--	54	20.8	17.8	2.51
143400	PAYSON SEYMOUR HIGH SCHOOL	5	--	--	--	43	19.8	16.4	2.82
143565	PRINCEVILLE HIGH SCHOOL	5	--	--	--	50	21.9	18.1	2.60
143610	RED BUD COMMUNITY HIGH SCHOOL	5	--	--	--	69	21.0	16.1	2.85
143775	RUSHVILLE-INDUSTRY HIGH SCHOOL	5	--	--	--	109	20.5	18.8	2.72
141618	THORNRIDGE HIGH SCHOOL	5	--	--	--	173	17.9	16.3	2.08
142215	THORNTON TOWNSHIP HIGH SCHOOL	5	--	--	--	161	17.2	14.9	1.97
144460	WOODLAWN COMMUNITY HIGH SCHOOL	5	--	--	--	51	19.7	15.8	2.82
140030	ALTAMONT HIGH SCHOOL	4	--	--	--	66	20.6	16.7	2.78
140225	BEARDSTOWN SENIOR HIGH SCHOOL	4	--	--	--	25	19.6	16.7	2.74
143070	BROWN COUNTY HIGH SCHOOL	4	--	--	--	54	20.2	15.1	2.64
140425	BROWNSTOWN HIGH SCHOOL	4	--	--	--	21	19.9	17.9	2.95
141517	CRYSTAL LAKE SOUTH HIGH SCHOOL	4	--	--	--	318	21.9	19.2	2.69
141550	DANVILLE HIGH SCHOOL	4	--	--	--	172	20.2	16.1	2.52
141585	DELAVAN HIGH SCHOOL	4	--	--	--	33	21.0	15.5	2.09
140785	DUNBAR VOCATIONAL CAREER ACAD	4	--	--	--	145	15.7	13.5	1.87
141645	DUNLAP HIGH SCHOOL	4	--	--	--	115	24.3	22.7	2.83
141650	DUPO SENIOR HIGH SCHOOL	4	--	--	--	33	20.2	13.2	2.58

Table 1: Summary Statistics for Your ACT-tested Students Compared to All Enrolled ACT-tested Students Statewide

Remarks: Table 1 allows you to address the following questions and evaluate the readiness of your students for college. Were average ACT composite scores for your students similar to all freshman students? Did your students tend to enroll in less/more credit hours? How did your students compare with other freshmen on first-year GPA?

Code	Name	Your Students			All Enrolled Illinois Students				
		N	ACT Comp.	Average Credit Hrs	Cum. GPA	N	ACT Comp.	Average Credit Hrs	Cum. GPA
143290	EAST RICHLAND HIGH SCHOOL	4	--	--	--	48	21.8	17.4	3.09
144360	FRANKFORT CMTY HIGH SCHOOL	4	--	--	--	85	21.1	15.7	2.62
143750	HARDIN COUNTY HIGH SCHOOL	4	--	--	--	8	--	--	--
143735	HONONEGAH COMM HIGH SCHOOL	4	--	--	--	349	22.5	18.0	2.53
140901	JOHN HOPE COLLEGE PREP HS	4	--	--	--	121	17.5	14.4	1.82
143170	LINCOLN-WAY CENTRAL HS	4	--	--	--	601	22.3	19.5	2.69
142900	MASSAC COUNTY HIGH SCHOOL	4	--	--	--	33	21.7	18.8	2.81
143452	RICHWOODS HIGH SCHOOL	4	--	--	--	290	22.2	16.8	2.46
143910	SHERRARD HIGH SCHOOL	4	--	--	--	79	21.2	18.2	2.51
141885	SOUTH CENTRAL HIGH SCHOOL	4	--	--	--	36	19.0	16.8	2.66
143945	SPARTA HIGH SCHOOL	4	--	--	--	62	21.0	17.8	3.04
144155	TREMONT HIGH SCHOOL	4	--	--	--	61	22.1	19.8	2.98
140485	TRICO SENIOR HIGH SCHOOL	4	--	--	--	46	20.2	14.0	2.60
144170	TUSCOLA HIGH SCHOOL	4	--	--	--	81	22.1	18.4	2.67
144195	VALMEYER HIGH SCHOOL	4	--	--	--	21	21.5	18.0	2.82
140316	WEST CENTRAL HIGH SCHOOL	4	--	--	--	32	20.5	17.3	2.45
143357	AMOS ALONZO STAGG HIGH SCHOOL	3	--	--	--	569	21.8	18.1	2.66
140060	ANNA JONESBORO COMMUNITY HS	3	--	--	--	66	23.0	21.8	3.06
140185	AURORA WEST HIGH SCHOOL	3	--	--	--	441	21.3	17.3	2.64
140210	BARRY COMMUNITY HIGH SCHOOL	3	--	--	--	21	20.2	13.7	2.43
143091	CENTRAL A AND M HIGH SCHOOL	3	--	--	--	46	19.9	15.8	2.78
140585	CERRO GORDO HIGH SCHOOL	3	--	--	--	23	20.4	18.0	2.84
140625	CHESTER HIGH SCHOOL	3	--	--	--	42	21.5	18.9	2.66
144125	CUMBERLAND HIGH SCHOOL	3	--	--	--	89	20.9	15.4	2.58
142200	HARRISBURG HIGH SCHOOL	3	--	--	--	53	20.6	18.8	2.78
142220	HAVANA HIGH SCHOOL	3	--	--	--	68	20.7	17.8	3.00
142065	ILLINI BLUFFS HIGH SCHOOL	3	--	--	--	80	20.6	16.2	2.62
140303	J S MORTON HIGH SCHOOL WEST	3	--	--	--	396	19.1	13.3	2.31
143343	JAMES B CONANT HIGH SCHOOL	3	--	--	--	662	22.7	19.4	2.77
140097	JOHN HERSEY HIGH SCHOOL	3	--	--	--	455	23.6	18.5	2.66
140920	KELVYN PARK HIGH SCHOOL	3	--	--	--	106	15.9	11.7	2.02

Table 1: Summary Statistics for Your ACT-tested Students Compared to All Enrolled ACT-tested Students Statewide

Remarks: Table 1 allows you to address the following questions and evaluate the readiness of your students for college. Were average ACT composite scores for your students similar to all freshman students? Did your students tend to enroll in less/more credit hours? How did your students compare with other freshmen on first-year GPA?

Code	Name	Your Students			All Enrolled Illinois Students				
		N	ACT Comp.	Average Credit Hrs	Cum. GPA	N	ACT Comp.	Average Credit Hrs	Cum. GPA
140825	KING COLLEGE PREP	3	--	--	--	124	19.3	17.3	2.00
142852	LAKE PARK HIGH SCHOOL	3	--	--	--	517	22.5	18.6	2.51
142605	LEWISTOWN COMMUNITY HS	3	--	--	--	42	20.3	17.5	2.76
142483	LYONS TOWNSHIP HIGH SCHOOL	3	--	--	--	769	23.4	21.5	2.58
141301	MICHELE CLARK ACADEMIC PREP HS	3	--	--	--	68	16.6	13.6	1.93
142960	MOMENCE COMMUNITY HIGH SCHOOL	3	--	--	--	66	20.6	17.3	2.30
142990	MORRIS COMMUNITY HIGH SCHOOL	3	--	--	--	164	22.5	20.6	2.73
143000	MORRISON COMMUNITY HIGH SCHOOL	3	--	--	--	62	22.4	20.0	2.75
143100	MURPHYSBORO HIGH SCHOOL	3	--	--	--	107	22.5	18.3	2.75
143105	NAPERVILLE CENTRAL HIGH SCHOOL	3	--	--	--	603	24.6	24.1	2.88
143115	NAUVOO-COLUSA HIGH SCHOOL	3	--	--	--	26	21.8	17.6	2.50
143108	NEUQUA VALLEY HIGH SCHOOL	3	--	--	--	696	24.5	24.9	2.84
143145	NEW ATHENS HIGH SCHOOL	3	--	--	--	36	21.1	17.9	2.47
143210	NORRIS CITY OMAHA ENFIELD HS	3	--	--	--	42	21.7	18.1	2.94
143355	NORTHWESTERN HIGH SCHOOL	3	--	--	--	18	19.9	16.3	2.49
143340	OTTAWA TOWNSHIP HIGH SCHOOL	3	--	--	--	207	22.0	17.8	2.53
143345	PALATINE HIGH SCHOOL	3	--	--	--	538	22.3	18.1	2.61
143395	PAXTON BUCKLEY LODA HS	3	--	--	--	80	22.1	15.2	2.73
143560	PRINCETON HIGH SCHOOL	3	--	--	--	114	22.2	20.0	2.72
143630	RICHMOND-BURTON COMMUNITY HS	3	--	--	--	140	21.4	17.4	2.57
143796	SAINT CHARLES NORTH HIGH SCH	3	--	--	--	403	22.7	21.1	2.59
143875	SESSER-VALIER HIGH SCHOOL	3	--	--	--	61	19.5	15.6	2.67
141727	SIU EAST ST LOUIS CHARTER SCH	3	--	--	--	11	16.5	18.4	1.89
140165	SOUTHEASTERN HIGH SCHOOL	3	--	--	--	43	20.9	17.7	2.72
144000	STEELEVILLE CMTY HIGH SCHOOL	3	--	--	--	22	23.0	23.6	3.07
142547	THORNTON FRACTIONAL SOUTH HS	3	--	--	--	249	19.6	18.5	2.36
144118	TINLEY PARK HIGH SCHOOL	3	--	--	--	192	20.9	18.8	2.50
144130	UNITY HIGH SCHOOL	3	--	--	--	91	21.7	16.3	2.43
144185	URBANA HIGH SCHOOL	3	--	--	--	216	23.2	19.7	2.71
144275	WARSAW HIGH SCHOOL	3	--	--	--	17	21.1	21.6	2.89
144470	WOODSTOCK HIGH SCHOOL	3	--	--	--	205	21.4	17.2	2.60

Table 1: Summary Statistics for Your ACT-tested Students Compared to All Enrolled ACT-tested Students Statewide

Remarks: Table 1 allows you to address the following questions and evaluate the readiness of your students for college. Were average ACT composite scores for your students similar to all freshman students? Did your students tend to enroll in less/more credit hours? How did your students compare with other freshmen on first-year GPA?

Code	Name	Your Students			All Enrolled Illinois Students				
		N	ACT Comp.	Average Credit Hrs	Cum. GPA	N	ACT Comp.	Average Credit Hrs	Cum. GPA
144515	ZION BENTON TOWNSHIP HS	3	--	--	--	316	20.3	14.5	2.19
140140	ATHENS COMMUNITY HIGH SCHOOL	2	--	--	--	57	21.8	16.1	2.41
140195	AVON HIGH SCHOOL	2	--	--	--	24	22.2	17.5	2.55
140213	BARTLETT HIGH SCHOOL	2	--	--	--	691	22.0	18.8	2.46
140212	BATAVIA HIGH SCHOOL	2	--	--	--	378	22.0	19.2	2.70
140430	BRUSSELS COMMUNITY HIGH SCHOOL	2	--	--	--	3	--	--	--
143325	CARL SANDBURG HIGH SCHOOL	2	--	--	--	847	23.1	21.3	2.75
140563	CARY-GROVE HIGH SCHOOL	2	--	--	--	295	22.4	19.9	2.72
140570	CATLIN HIGH SCHOOL	2	--	--	--	33	20.8	19.2	2.72
140454	CENTRAL HIGH SCHOOL	2	--	--	--	129	22.4	16.4	2.51
141435	CENTRAL HIGH SCHOOL	2	--	--	--	88	22.3	16.8	2.73
140595	CHAMPAIGN CENTRAL HIGH SCHOOL	2	--	--	--	255	22.8	18.5	2.65
141440	CLINTON COMMUNITY HIGH SCHOOL	2	--	--	--	93	20.9	15.7	2.79
141445	COAL CITY HIGH SCHOOL	2	--	--	--	55	21.4	18.3	2.43
141495	COWDEN-HERRICK HIGH SCHOOL	2	--	--	--	32	19.6	15.8	2.44
141505	CRETE-MONEE HIGH SCHOOL	2	--	--	--	216	19.9	16.7	2.18
141608	DIETERICH COMMUNITY SCHOOL	2	--	--	--	29	22.0	18.4	2.99
141655	DUQUOIN HIGH SCHOOL	2	--	--	--	79	20.8	18.0	2.75
141755	ELDORADO HIGH SCHOOL	2	--	--	--	14	19.1	11.4	1.78
141860	EVANSTON TOWNSHIP HIGH SCHOOL	2	--	--	--	229	21.9	19.3	2.36
141900	FARMINGTON CENTRAL HS	2	--	--	--	102	21.4	14.7	2.60
143890	GALLATIN COUNTY HIGH SCHOOL	2	--	--	--	11	20.5	16.4	2.39
141945	GRANT COMMUNITY HIGH SCHOOL	2	--	--	--	228	21.1	15.8	2.33
142145	GREENFIELD COMM HIGH SCHOOL	2	--	--	--	9	--	--	--
142155	GREENVIEW JUNIOR-SENIOR HS	2	--	--	--	25	21.6	17.4	2.30
143703	GUILFORD HIGH SCHOOL	2	--	--	--	384	20.4	15.1	2.33
142180	HAMILTON HIGH SCHOOL	2	--	--	--	27	21.6	16.1	2.54
140898	HARLAN COMMUNITY ACADEMY HS	2	--	--	--	93	16.1	13.1	1.80
142310	HOOPESTON AREA HIGH SCHOOL	2	--	--	--	59	20.3	18.2	2.48
142320	HUNTLEY HIGH SCHOOL	2	--	--	--	213	21.9	18.2	2.59
142050	IROQUOIS WEST HIGH SCHOOL	2	--	--	--	56	21.8	17.1	2.57

Table 1: Summary Statistics for Your ACT-tested Students Compared to All Enrolled ACT-tested Students Statewide

Remarks: Table 1 allows you to address the following questions and evaluate the readiness of your students for college. Were average ACT composite scores for your students similar to all freshman students? Did your students tend to enroll in less/more credit hours? How did your students compare with other freshmen on first-year GPA?

Code	Name	Your Students			All Enrolled Illinois Students				
		N	ACT Comp.	Average Credit Hrs	Cum. GPA	N	ACT Comp.	Average Credit Hrs	Cum. GPA
142373	JOLIET TOWNSHIP HS WEST	2	--	--	--	269	20.8	16.9	2.60
142418	KANKAKEE HIGH SCHOOL	2	--	--	--	109	19.9	16.0	2.07
142475	KNOXVILLE HIGH SCHOOL	2	--	--	--	55	19.9	15.2	2.48
142560	LAWRENCEVILLE HIGH SCHOOL	2	--	--	--	25	21.4	21.2	2.59
142590	LEMONT TOWNSHIP HIGH SCHOOL	2	--	--	--	304	22.0	19.9	2.65
141100	LINCOLN PARK HIGH SCHOOL	2	--	--	--	270	21.8	20.0	2.41
142685	LOVINGTON HIGH SCHOOL	2	--	--	--	27	19.4	18.1	2.24
142715	MADISON SENIOR HIGH SCHOOL	2	--	--	--	9	--	--	--
142755	MANTENO SENIOR HIGH SCHOOL	2	--	--	--	121	21.3	17.8	2.47
142890	METAMORA TOWNSHIP HIGH SCHOOL	2	--	--	--	135	21.1	14.9	2.46
144205	MIDLAND HIGH SCHOOL	2	--	--	--	60	22.0	15.5	2.81
142980	MONTICELLO HIGH SCHOOL	2	--	--	--	161	22.8	19.7	2.82
143005	MORRISONVILLE HIGH SCHOOL	2	--	--	--	18	20.6	16.6	2.73
143106	NAPERVILLE NORTH HIGH SCHOOL	2	--	--	--	516	25.3	23.8	2.81
143927	NILES NORTH HIGH SCHOOL	2	--	--	--	449	22.9	20.3	2.63
143926	NILES TOWNSHIP WEST HS	2	--	--	--	527	22.0	20.2	2.63
143315	OREGON HIGH SCHOOL	2	--	--	--	115	21.4	16.5	2.46
143350	PALESTINE HIGH SCHOOL	2	--	--	--	7	--	--	--
143496	PLAINFIELD SOUTH HIGH SCHOOL	2	--	--	--	373	20.1	15.0	2.47
143510	PLEASANT HILL HIGH SCHOOL	2	--	--	--	22	20.5	17.1	2.60
142657	ROMEOWILLE HIGH SCHOOL	2	--	--	--	209	20.6	17.0	2.49
143795	SAINT CHARLES EAST HIGH SCHOOL	2	--	--	--	366	22.5	19.2	2.59
140700	SCHURZ HIGH SCHOOL	2	--	--	--	194	16.8	13.2	2.17
141380	SIMEON CAREER ACADEMY	2	--	--	--	197	17.2	15.6	1.93
141298	SMALL SCH OF ARTS SOUTH SHORE	2	--	--	--	35	14.9	11.7	1.97
144055	SULLIVAN HIGH SCHOOL	2	--	--	--	78	21.0	16.8	2.64
144117	VICTOR J ANDREW HIGH SCHOOL	2	--	--	--	578	22.7	19.6	2.63
144325	WAVERLY HIGH SCHOOL	2	--	--	--	18	21.8	17.7	2.45
144330	WAYNE CITY HIGH SCHOOL	2	--	--	--	47	20.9	15.6	2.89
142455	WEST PIKE HIGH SCHOOL	2	--	--	--	19	20.1	13.7	2.34
144410	WILMINGTON HIGH SCHOOL	2	--	--	--	82	20.9	17.3	2.41

Table 1: Summary Statistics for Your ACT-tested Students Compared to All Enrolled ACT-tested Students Statewide

Remarks: Table 1 allows you to address the following questions and evaluate the readiness of your students for college. Were average ACT composite scores for your students similar to all freshman students? Did your students tend to enroll in less/more credit hours? How did your students compare with other freshmen on first-year GPA?

Code	Name	Your Students			All Enrolled Illinois Students				
		N	ACT Comp.	Average Credit Hrs	Cum. GPA	N	ACT Comp.	Average Credit Hrs	Cum. GPA
144425	WINNEBAGO HIGH SCHOOL	2	--	--	--	114	20.9	14.3	2.59
141805	YORK COMMUNITY HIGH SCHOOL	2	--	--	--	391	22.7	19.5	2.56
140003	ADDISON TRAIL HIGH SCHOOL	1	--	--	--	247	21.4	16.9	2.37
143550	ADLAI E STEVENSON HIGH SCHOOL	1	--	--	--	735	24.9	23.4	2.81
143356	ALAN B SHEPARD HIGH SCHOOL	1	--	--	--	300	20.5	15.0	2.46
140655	AMUNDSEN HIGH SCHOOL	1	--	--	--	211	17.2	15.1	2.32
140090	ARGO COMMUNITY HIGH SCHOOL	1	--	--	--	266	21.0	16.3	2.41
140125	ASHTON FRANKLIN CENTER HIGH SC	1	--	--	--	25	20.6	14.9	2.52
140155	ATWOOD HAMMOND HIGH SCHOOL	1	--	--	--	17	20.9	16.0	2.80
140240	BEECHER HIGH SCHOOL	1	--	--	--	64	21.3	19.8	2.67
140275	BELVIDERE HIGH SCHOOL	1	--	--	--	353	21.4	16.3	2.52
140677	BENITO JUAREZ COMMUNITY ACAD	1	--	--	--	166	16.6	13.5	2.24
972376	BIG PICTURE	1	--	--	--	11	15.9	10.4	0.99
140325	BISMARCK-HENNING HIGH SCHOOL	1	--	--	--	63	21.4	16.5	2.67
141390	BLOOM HIGH SCHOOL	1	--	--	--	177	17.9	13.6	1.92
141391	BLOOM TRAIL HIGH SCHOOL	1	--	--	--	154	18.7	14.1	1.97
141890	BLUE RIDGE HIGH SCHOOL	1	--	--	--	47	21.4	14.5	2.68
140447	BUFFALO GROVE HIGH SCHOOL	1	--	--	--	570	23.1	19.9	2.66
142740	BUREAU VALLEY HIGH SCHOOL	1	--	--	--	84	20.5	15.3	2.42
140560	CARTHAGE HIGH SCHOOL	1	--	--	--	52	20.4	18.7	2.70
141405	CHRISTOPHER HIGH SCHOOL	1	--	--	--	63	19.3	14.5	2.50
141420	CISNE HIGH SCHOOL	1	--	--	--	16	22.0	18.7	3.14
140841	COLLINS HIGH SCHOOL	1	--	--	--	49	15.3	13.0	1.85
141575	DEKALB HIGH SCHOOL	1	--	--	--	273	21.9	16.5	2.49
140562	DEVRY ADVANTAGE ACADEMY	1	--	--	--	20	20.9	16.1	2.45
141610	DIVERNON HIGH SCHOOL	1	--	--	--	5	--	--	--
141615	DIXON HIGH SCHOOL	1	--	--	--	124	21.4	15.4	2.35
140536	DUNDEE-CROWN HIGH SCHOOL	1	--	--	--	265	21.7	17.9	2.47
141660	DURAND HIGH SCHOOL	1	--	--	--	60	21.2	15.2	2.62
140345	DWIGHT D EISENHOWER HS	1	--	--	--	216	19.8	15.9	2.25
142540	EASTLAND HIGH SCHOOL	1	--	--	--	59	21.5	15.8	2.84

Table 1: Summary Statistics for Your ACT-tested Students Compared to All Enrolled ACT-tested Students Statewide

Remarks: Table 1 allows you to address the following questions and evaluate the readiness of your students for college. Were average ACT composite scores for your students similar to all freshman students? Did your students tend to enroll in less/more credit hours? How did your students compare with other freshmen on first-year GPA?

Code	Name	Your Students			All Enrolled Illinois Students				
		N	ACT Comp.	Average Credit Hrs	Cum. GPA	N	ACT Comp.	Average Credit Hrs	Cum. GPA
141730	EDINBURG HIGH SCHOOL	1	--	--	--	18	19.2	15.1	2.26
140005	EDWARDS COUNTY HIGH SCHOOL	1	--	--	--	11	22.0	19.7	2.61
141821	EL PASO-GRIDLEY HIGH SCHOOL	1	--	--	--	89	21.3	16.1	2.50
141778	ELK GROVE HIGH SCHOOL	1	--	--	--	554	21.7	16.7	2.53
141835	ERIE HIGH SCHOOL	1	--	--	--	28	20.8	12.9	1.91
141840	EUREKA HIGH SCHOOL	1	--	--	--	44	21.0	17.9	2.68
142945	FIELDCREST HIGH SCHOOL	1	--	--	--	92	20.7	16.5	2.60
141910	FISHER JR-SR HIGH SCHOOL	1	--	--	--	53	23.2	18.3	2.85
141920	FLANAGAN-CORNELL HIGH SCHOOL	1	--	--	--	35	21.1	17.1	2.63
141925	FLORA HIGH SCHOOL	1	--	--	--	51	21.2	17.9	2.84
141950	FRANKLIN HIGH SCHOOL	1	--	--	--	12	19.6	17.9	2.32
141975	FREEPORT SENIOR HIGH SCHOOL	1	--	--	--	257	20.8	14.4	2.50
141985	GALATIA JR SR HIGH SCHOOL	1	--	--	--	6	--	--	--
142040	GIBSON CITY-MELVIN-SIBLEY HS	1	--	--	--	79	22.7	15.3	2.65
142662	GLENBARD EAST HIGH SCHOOL	1	--	--	--	434	22.5	19.7	2.59
140534	GLENBARD NORTH HIGH SCHOOL	1	--	--	--	563	22.6	20.5	2.62
142073	GLENBARD SOUTH HIGH SCHOOL	1	--	--	--	184	24.4	22.5	2.81
143215	GLENBROOK NORTH HIGH SCHOOL	1	--	--	--	317	25.5	24.8	2.91
142135	GRAYSLAKE CENTRAL HIGH SCHOOL	1	--	--	--	357	22.2	16.4	2.32
142170	GRIGGSVILLE-PERRY HIGH SCHOOL	1	--	--	--	23	19.0	13.7	2.53
143705	HARLEM SENIOR HIGH SCHOOL	1	--	--	--	271	20.0	13.8	2.15
143228	HAROLD L RICHARDS HIGH SCHOOL	1	--	--	--	258	20.2	14.4	2.20
140027	HARRY D JACOBS HIGH SCHOOL	1	--	--	--	402	21.7	18.2	2.56
142250	HERRIN HIGH SCHOOL	1	--	--	--	115	21.6	14.8	2.62
142300	HINSDALE TOWNSHIP HS CENTRAL	1	--	--	--	282	25.8	25.2	2.94
140877	HUBBARD HIGH SCHOOL	1	--	--	--	170	17.8	14.4	2.31
140177	ILLINOIS MATH AND SCIENCE ACAD	1	--	--	--	128	29.0	30.0	3.14
141410	J S MORTON HIGH SCHOOL EAST	1	--	--	--	438	17.9	12.0	2.26
142831	JOHNSBURG HIGH SCHOOL	1	--	--	--	100	21.8	17.6	2.60
142365	JOHNSTON CITY HIGH SCHOOL	1	--	--	--	61	19.9	14.5	2.43
140905	JONES COLLEGE PREP	1	--	--	--	129	23.1	23.0	2.69

Table 1: Summary Statistics for Your ACT-tested Students Compared to All Enrolled ACT-tested Students Statewide

Remarks: Table 1 allows you to address the following questions and evaluate the readiness of your students for college. Were average ACT composite scores for your students similar to all freshman students? Did your students tend to enroll in less/more credit hours? How did your students compare with other freshmen on first-year GPA?

Code	Name	Your Students			All Enrolled Illinois Students				
		N	ACT Comp.	Average Credit Hrs	Cum. GPA	N	ACT Comp.	Average Credit Hrs	Cum. GPA
142760	KANELAND HIGH SCHOOL	1	--	--	--	177	21.4	17.6	2.68
142505	LA HARPE HIGH SCHOOL	1	--	--	--	23	19.3	19.2	2.83
140930	LAKE VIEW HIGH SCHOOL	1	--	--	--	196	18.2	14.2	2.13
142530	LAKE ZURICH SENIOR HIGH SCHOOL	1	--	--	--	503	22.8	20.8	2.68
140640	LANE TECHNICAL HIGH SCHOOL	1	--	--	--	802	21.9	18.9	2.64
141772	LARKIN HIGH SCHOOL	1	--	--	--	336	21.5	15.1	2.44
142600	LE ROY HIGH SCHOOL	1	--	--	--	40	20.5	18.2	2.69
142570	LEBANON HIGH SCHOOL	1	--	--	--	19	20.4	13.3	2.60
142628	LISLE HIGH SCHOOL	1	--	--	--	121	23.1	19.7	2.72
142780	MARISSA JR-SR HIGH SCHOOL	1	--	--	--	31	20.7	12.9	2.58
142885	MEREDOSIA CHAMBERSBURG HS	1	--	--	--	21	20.0	12.8	1.82
142710	MERIDIAN HIGH SCHOOL	1	--	--	--	56	21.4	21.0	2.93
142970	MONMOUTH-ROSEVILLE HS UNIT 238	1	--	--	--	48	20.1	16.8	2.37
141057	N LAWNSDALE COL PREP-CHRISTIANA	1	--	--	--	63	16.9	15.7	1.91
143130	NEOGA HIGH SCHOOL	1	--	--	--	51	19.9	14.5	2.53
141009	NOBLE ST CHARTER-COLLEGE PREP	1	--	--	--	64	19.0	16.3	2.11
143537	NORTH BOONE HIGH SCHOOL	1	--	--	--	68	21.3	13.4	2.24
143220	NORTH CHICAGO COMMUNITY HS	1	--	--	--	67	16.4	12.3	1.99
143224	OAK FOREST HIGH SCHOOL	1	--	--	--	310	21.8	19.9	2.53
143230	OAK LAWN COMMUNITY HIGH SCHOOL	1	--	--	--	246	20.4	14.2	2.40
143245	OAK PARK-RIVER FOREST HS	1	--	--	--	390	22.5	21.1	2.56
141022	PERSPECTIVES-R D JOSLIN CAMPUS	1	--	--	--	26	17.0	15.1	1.61
142090	POPE COUNTY HIGH SCHOOL	1	--	--	--	9	--	--	--
141519	PRAIRIE RIDGE HIGH SCHOOL	1	--	--	--	246	22.4	19.1	2.64
143062	PROSPECT HIGH SCHOOL	1	--	--	--	476	23.2	19.9	2.66
143600	RANTOUL TOWNSHIP HIGH SCHOOL	1	--	--	--	105	20.3	14.5	2.53
140385	REED-CUSTER HIGH SCHOOL	1	--	--	--	82	22.5	18.3	2.86
141097	RIDGEWOOD HIGH SCHOOL	1	--	--	--	152	20.0	17.1	2.65
143655	RIVERSIDE BROOKFIELD HS	1	--	--	--	311	21.8	17.2	2.49
143680	ROCHELLE TOWNSHIP HIGH SCHOOL	1	--	--	--	183	21.7	16.5	2.51
143725	ROCK ISLAND HIGH SCHOOL	1	--	--	--	155	20.4	14.5	2.15

Table 1: Summary Statistics for Your ACT-tested Students Compared to All Enrolled ACT-tested Students Statewide

Remarks: Table 1 allows you to address the following questions and evaluate the readiness of your students for college. Were average ACT composite scores for your students similar to all freshman students? Did your students tend to enroll in less/more credit hours? How did your students compare with other freshmen on first-year GPA?

Code	Name	Your Students			All Enrolled Illinois Students				
		N	ACT Comp.	Average Credit Hrs	Cum. GPA	N	ACT Comp.	Average Credit Hrs	Cum. GPA
144093	ROCKRIDGE HIGH SCHOOL	1	--	--	--	83	20.6	13.6	2.29
143736	ROLLING MEADOWS HIGH SCHOOL	1	--	--	--	382	22.4	17.5	2.57
143305	ROWVA HIGH SCHOOL	1	--	--	--	47	21.6	16.2	2.63
143857	SCHAUMBURG HIGH SCHOOL	1	--	--	--	730	21.4	17.9	2.53
143865	SENECA HIGH SCHOOL	1	--	--	--	126	21.2	17.4	2.64
141055	SENN HIGH SCHOOL	1	--	--	--	158	16.4	13.4	2.33
142318	SHILOH HIGH SCHOOL	1	--	--	--	30	21.2	15.9	2.34
141286	SMALL SCHOOL OF TECH SO SHORE	1	--	--	--	29	16.4	11.2	1.86
143930	SOMONAUK HIGH SCHOOL	1	--	--	--	56	20.8	14.6	2.57
143935	SOUTH BELOIT HIGH SCHOOL	1	--	--	--	45	18.4	13.7	2.25
142450	SOUTH FORK CONSOLIDATED HS	1	--	--	--	4	--	--	--
144020	STILLMAN VALLEY HIGH SCHOOL	1	--	--	--	96	21.6	14.8	2.41
144040	STREATOR TOWNSHIP HIGH SCHOOL	1	--	--	--	115	20.2	13.7	2.08
143712	THOMAS JEFFERSON HIGH SCHOOL	1	--	--	--	174	19.6	14.2	2.15
141315	THOMAS KELLY HIGH SCHOOL	1	--	--	--	323	17.6	15.4	2.35
144110	THOMPSONVILLE HIGH SCHOOL	1	--	--	--	15	20.7	13.1	2.60
141635	TRI-VALLEY HIGH SCHOOL	1	--	--	--	63	23.0	21.1	2.81
140605	TRIOPIA JR SR HIGH SCHOOL	1	--	--	--	31	19.8	17.4	2.38
140315	UNION HIGH SCHOOL	1	--	--	--	7	--	--	--
144225	VIENNA HIGH SCHOOL	1	--	--	--	40	20.6	15.3	2.49
141345	VON STEUBEN METRO SCIENCE CTR	1	--	--	--	288	20.1	18.4	2.53
144322	WAUKEGAN HIGH SCHOOL	1	--	--	--	258	19.2	12.1	2.05
140365	WEBBER TOWNSHIP HIGH SCHOOL	1	--	--	--	44	20.7	14.2	2.69
143859	WEST PRAIRIE HIGH SCHOOL	1	--	--	--	56	21.7	20.8	2.97
144380	WHEATON-WARRENVILLE SOUTH HS	1	--	--	--	429	24.2	23.0	2.81
143347	WILLIAM FREMD HIGH SCHOOL	1	--	--	--	657	23.1	19.9	2.73
143450	WOODRUFF HIGH SCHOOL	1	--	--	--	62	17.6	11.1	1.85
-----	All Other High Schools	0	--	--	--	0	--	--	--
999999	All High Schools	2872	22.4	23.8	2.72	90675	21.4	17.9	2.52

Table 2: Summary Statistics for Your ACT-tested Students Who Did/Did Not Take Core Coursework

Remarks: On average, students who complete ACT recommended college preparatory coursework in high school (core) earn higher ACT composite scores, tend to earn more credit hours during the first year of college, and earn higher first year grades in college. Students who take core coursework in high school are also less likely to require developmental coursework during the first year of college. Proper college-readiness is strongly related to first-year college success. Every student should be challenged to take the necessary courses to be ready for college and the workplace.

Code	Name	Your Students						Your Students Taking Core					Your Students Not Taking Core				
		N	Avg. ACT Comp.	% Taking Core	Avg. Credit Hours	Avg. Cum GPA	Any Dev %	N	Avg. ACT Comp.	Avg. Credit Hours	Avg. Cum GPA	Any Dev %	N	Avg. ACT Comp.	Avg. Credit Hours	Avg. Cum GPA	Any Dev %
141735	EDWARDSVILLE SENIOR HS	159	22.8	58	23.8	2.66	19	92	22.8	23.5	2.67	20	39	22.8	24.0	2.59	21
141465	COLLINSVILLE HIGH SCHOOL	129	22.0	52	22.2	2.48	32	67	22.0	22.0	2.44	33	57	21.6	22.2	2.56	32
142120	GRANITE CITY SENIOR HS	82	22.0	62	24.2	2.72	29	51	22.5	25.2	2.94	22	24	20.7	20.9	2.24	54
143270	OFALLON TOWNSHIP HIGH SCHOOL	74	23.6	39	24.5	2.67	15	29	24.3	24.6	2.48	14	32	22.9	25.1	2.75	16
143810	TRIAD HIGH SCHOOL	69	22.7	30	24.0	2.64	20	21	24.3	26.3	2.88	19	45	22.2	23.4	2.61	20
142265	HIGHLAND HIGH SCHOOL	67	22.4	58	22.9	2.65	16	39	22.7	24.2	2.76	13	18	21.7	19.2	2.39	28
140265	BELLEVILLE WEST HIGH SCHOOL	58	22.1	48	22.4	2.54	29	28	22.1	23.9	2.63	36	16	22.2	18.8	2.22	25
140252	BELLEVILLE EAST HIGH SCHOOL	55	22.3	53	24.0	2.62	22	29	22.8	24.9	2.76	17	17	21.5	22.7	2.51	29
140612	GLENWOOD SENIOR HIGH SCHOOL	51	23.1	67	24.4	2.87	24	34	23.6	25.4	2.92	15	8	--	--	--	--
142360	JERSEY COMMUNITY HIGH SCHOOL	42	22.3	45	21.6	2.63	19	19	22.9	24.7	2.81	0	23	21.8	19.0	2.48	35
144290	WATERLOO HIGH SCHOOL	40	23.6	53	26.9	2.91	10	21	23.5	27.3	2.92	10	12	25.2	26.3	2.94	0
142350	JACKSONVILLE HIGH SCHOOL	36	21.9	50	24.1	2.65	33	18	22.6	25.3	2.71	22	10	21.5	20.3	2.65	50
143995	STAUNTON COMMUNITY HIGH SCHOOL	36	23.4	67	24.4	2.84	11	24	23.8	25.6	2.91	13	9	--	--	--	--
143585	QUINCY SENIOR HIGH SCHOOL	35	23.3	66	24.4	3.06	14	23	24.2	25.3	3.08	13	5	--	--	--	--
143765	ROXANA SENIOR HIGH SCHOOL	31	22.4	32	21.8	2.42	16	10	23.4	18.9	2.35	20	16	22.8	23.6	2.48	0
143200	NORMAL COMMUNITY HIGH SCHOOL	29	23.3	69	29.4	3.16	3	20	23.9	28.8	3.15	0	7	--	--	--	--
144095	TAYLORVILLE HIGH SCHOOL	29	21.8	28	23.1	2.84	31	8	--	--	--	--	15	21.1	23.8	2.76	33
142280	HILLSBORO HIGH SCHOOL	28	21.5	32	25.7	3.01	36	9	--	--	--	--	2	--	--	--	--
140580	CENTRALIA HIGH SCHOOL	27	24.0	44	24.1	3.04	11	12	25.5	27.9	3.30	8	9	--	--	--	--
140305	CIVIC MEMORIAL HIGH SCHOOL	27	23.5	59	23.3	2.68	7	16	24.2	25.4	3.07	0	8	--	--	--	--
142805	MASCOUTAH HIGH SCHOOL	27	23.9	41	26.2	2.82	7	11	24.2	25.8	3.09	0	16	23.8	26.5	2.64	13
144465	EAST ALTON WOOD RIVER HS	26	22.3	62	21.9	2.59	35	16	22.6	21.4	2.79	25	8	--	--	--	--
140040	ALTON HIGH SCHOOL	24	22.3	54	21.3	2.50	29	13	23.7	19.6	2.46	23	7	--	--	--	--
141725	EAST SAINT LOUIS SENIOR HS	24	18.3	54	15.2	2.00	75	13	18.6	16.8	2.09	69	10	17.8	14.5	1.85	80
140190	CENTRAL COMMUNITY HIGH SCHOOL	23	22.7	35	26.8	2.81	17	8	--	--	--	--	15	22.2	25.9	2.65	13
141710	CAHOKIA HIGH SCHOOL	22	18.7	27	14.3	2.20	64	6	--	--	--	--	7	--	--	--	--
141965	FREEBURG COMMUNITY HIGH SCHOOL	21	23.3	33	25.7	2.86	19	7	--	--	--	--	14	22.9	26.0	2.77	21
140917	KENWOOD ACADEMY	21	19.2	38	18.1	2.06	48	8	--	--	--	--	12	19.1	20.7	2.35	42
142640	LITCHFIELD SENIOR HIGH SCHOOL	20	21.4	30	24.5	2.81	20	6	--	--	--	--	6	--	--	--	--
144390	NORTH GREENE HIGH SCHOOL	20	20.7	45	19.6	2.64	30	9	--	--	--	--	11	20.2	19.7	2.67	36
143415	PEKIN COMMUNITY HIGH SCHOOL	20	23.4	50	24.2	2.72	15	10	24.4	25.2	2.81	20	5	--	--	--	--

Table 2: Summary Statistics for Your ACT-tested Students Who Did/Did Not Take Core Coursework

Remarks: On average, students who complete ACT recommended college preparatory coursework in high school (core) earn higher ACT composite scores, tend to earn more credit hours during the first year of college, and earn higher first year grades in college. Students who take core coursework in high school are also less likely to require developmental coursework during the first year of college. Proper college-readiness is strongly related to first-year college success. Every student should be challenged to take the necessary courses to be ready for college and the workplace.

Code	Name	Your Students						Your Students Taking Core					Your Students Not Taking Core				
		N	Avg. ACT Comp.	% Taking Core	Avg. Credit Hours	Avg. Cum GPA	Any Dev %	N	Avg. ACT Comp.	Avg. Credit Hours	Avg. Cum GPA	Any Dev %	N	Avg. ACT Comp.	Avg. Credit Hours	Avg. Cum GPA	Any Dev %
143975	SPRINGFIELD HIGH SCHOOL	20	23.6	60	26.2	2.88	30	12	23.3	27.0	3.13	25	4	--	--	--	--
143085	MOUNT ZION HIGH SCHOOL	19	24.4	42	24.7	2.92	5	8	--	--	--	--	6	--	--	--	--
143201	NORMAL COMMUNITY WEST HS	19	24.0	63	30.0	3.12	11	12	23.8	28.4	3.05	8	7	--	--	--	--
141470	COLUMBIA HIGH SCHOOL	18	23.1	39	23.4	2.74	33	7	--	--	--	--	7	--	--	--	--
143480	PINCKNEYVILLE CMTY HS	18	22.9	33	25.7	3.13	6	6	--	--	--	--	5	--	--	--	--
143535	PONTIAC TOWNSHIP HIGH SCHOOL	18	24.2	94	25.7	3.02	22	17	23.9	25.3	3.01	24	0	--	--	--	--
144200	VANDALIA COMMUNITY HIGH SCHOOL	18	24.2	39	25.4	2.64	0	7	--	--	--	--	7	--	--	--	--
141700	EAST PEORIA COMMUNITY HS	17	23.8	76	24.3	2.68	12	13	23.6	23.1	2.50	15	4	--	--	--	--
143955	SPRINGFIELD SOUTHEAST HS	17	20.2	53	21.6	2.42	29	9	--	--	--	--	6	--	--	--	--
144160	WESCLIN JR-SR HIGH SCHOOL	17	22.4	59	25.6	2.81	35	10	23.3	25.6	2.83	30	7	--	--	--	--
141740	EFFINGHAM HIGH SCHOOL	16	24.1	56	28.8	2.94	6	9	--	--	--	--	6	--	--	--	--
140520	CARLINVILLE HIGH SCHOOL	14	23.4	57	25.1	2.73	7	8	--	--	--	--	5	--	--	--	--
140545	CARROLLTON HIGH SCHOOL	14	21.6	64	23.2	2.49	21	9	--	--	--	--	4	--	--	--	--
142307	HOMEWOOD FLOSSMOOR CMTY HS	14	21.1	36	23.3	2.58	43	5	--	--	--	--	9	--	--	--	--
143060	MOUNT OLIVE HIGH SCHOOL	14	21.3	14	22.4	2.51	29	2	--	--	--	--	12	21.6	21.8	2.48	25
143490	PITTSFIELD HIGH SCHOOL	14	21.9	29	27.4	2.82	0	4	--	--	--	--	8	--	--	--	--
143293	RICH CENTRAL HIGH SCHOOL	14	18.6	57	19.0	2.36	57	8	--	--	--	--	3	--	--	--	--
142625	LINCOLN COMMUNITY HIGH SCHOOL	13	23.6	31	24.5	2.58	8	4	--	--	--	--	5	--	--	--	--
143110	NASHVILLE COMMUNITY HS	13	23.2	62	27.7	3.15	15	8	--	--	--	--	5	--	--	--	--
143685	ROCHESTER HIGH SCHOOL	13	24.2	62	27.2	2.92	0	8	--	--	--	--	3	--	--	--	--
143820	SALEM COMMUNITY HIGH SCHOOL	13	23.2	38	25.0	2.80	15	5	--	--	--	--	8	--	--	--	--
143478	SOUTHWESTERN HIGH SCHOOL	13	23.5	85	20.3	2.55	8	11	23.1	18.9	2.52	9	1	--	--	--	--
140450	BUNKER HILL HIGH SCHOOL	12	22.8	33	22.7	3.13	17	4	--	--	--	--	7	--	--	--	--
143960	LANPHIER HIGH SCHOOL	12	20.2	58	23.8	2.58	25	7	--	--	--	--	3	--	--	--	--
142955	MOLINE SENIOR HIGH SCHOOL	12	22.4	58	25.3	3.02	33	7	--	--	--	--	4	--	--	--	--
143080	MOUNT VERNON TOWNSHIP HS	12	23.4	58	24.1	3.04	17	7	--	--	--	--	3	--	--	--	--
143180	NEWTON COMMUNITY HIGH SCHOOL	12	26.7	83	30.8	3.45	8	10	27.6	32.0	3.44	0	2	--	--	--	--
143475	PORTA HIGH SCHOOL	12	25.3	42	26.2	3.08	0	5	--	--	--	--	5	--	--	--	--
141690	UNITED TOWNSHIP HIGH SCHOOL	12	23.9	58	25.8	2.92	33	7	--	--	--	--	2	--	--	--	--
144400	WILLIAMSVILLE HIGH SCHOOL	12	22.7	92	25.2	2.41	25	11	23.1	25.5	2.40	18	1	--	--	--	--
142160	BOND COUNTY CMTY UNIT 2 HS	11	22.5	45	22.0	2.36	27	5	--	--	--	--	5	--	--	--	--

Table 2: Summary Statistics for Your ACT-tested Students Who Did/Did Not Take Core Coursework

Remarks: On average, students who complete ACT recommended college preparatory coursework in high school (core) earn higher ACT composite scores, tend to earn more credit hours during the first year of college, and earn higher first year grades in college. Students who take core coursework in high school are also less likely to require developmental coursework during the first year of college. Proper college-readiness is strongly related to first-year college success. Every student should be challenged to take the necessary courses to be ready for college and the workplace.

Code	Name	Your Students						Your Students Taking Core					Your Students Not Taking Core				
		N	Avg. ACT Comp.	% Taking Core	Avg. Credit Hours	Avg. Cum GPA	Any Dev %	N	Avg. ACT Comp.	Avg. Credit Hours	Avg. Cum GPA	Any Dev %	N	Avg. ACT Comp.	Avg. Credit Hours	Avg. Cum GPA	Any Dev %
140510	CARBONDALE COMMUNITY HS	11	20.9	18	19.5	2.45	27	2	--	--	--	--	6	--	--	--	--
141558	EISENHOWER HIGH SCHOOL	11	20.2	45	17.2	2.10	45	5	--	--	--	--	3	--	--	--	--
142045	GILLESPIE HIGH SCHOOL	11	21.6	36	23.1	2.58	18	4	--	--	--	--	7	--	--	--	--
141035	MORGAN PARK HIGH SCHOOL	11	20.0	64	22.7	2.54	55	7	--	--	--	--	2	--	--	--	--
143285	OKAWVILLE JR-SR HIGH SCHOOL	11	24.2	73	24.9	2.63	0	8	--	--	--	--	1	--	--	--	--
140160	AUBURN HIGH SCHOOL	10	20.9	40	23.0	2.49	60	4	--	--	--	--	4	--	--	--	--
142810	ILLINI CENTRAL HIGH SCHOOL	10	22.0	10	26.2	3.42	50	1	--	--	--	--	9	--	--	--	--
143370	PARIS HIGH SCHOOL	10	22.1	40	23.6	3.01	20	4	--	--	--	--	5	--	--	--	--
143515	PLEASANT PLAINS HIGH SCHOOL	10	22.6	40	22.0	2.33	40	4	--	--	--	--	5	--	--	--	--
140525	CARLYLE HIGH SCHOOL	9	--	--	--	--	--	6	--	--	--	--	1	--	--	--	--
140610	CHARLESTON HIGH SCHOOL	9	--	--	--	--	--	2	--	--	--	--	6	--	--	--	--
142775	MARION HIGH SCHOOL	9	--	--	--	--	--	6	--	--	--	--	2	--	--	--	--
144240	NORTH MAC HIGH SCHOOL	9	--	--	--	--	--	5	--	--	--	--	2	--	--	--	--
144100	TEUTOPOLIS HIGH SCHOOL	9	--	--	--	--	--	8	--	--	--	--	1	--	--	--	--
141631	COMMUNITY HS DIST 99 SOUTH HS	8	--	--	--	--	--	4	--	--	--	--	3	--	--	--	--
142000	GALESBURG HIGH SCHOOL	8	--	--	--	--	--	6	--	--	--	--	2	--	--	--	--
142055	GIRARD JUNIOR SENIOR HS	8	--	--	--	--	--	2	--	--	--	--	6	--	--	--	--
141493	HILLCREST HIGH SCHOOL	8	--	--	--	--	--	7	--	--	--	--	1	--	--	--	--
141948	LINCOLN-WAY EAST HIGH SCHOOL	8	--	--	--	--	--	4	--	--	--	--	3	--	--	--	--
143010	MORTON HIGH SCHOOL	8	--	--	--	--	--	4	--	--	--	--	2	--	--	--	--
143195	NOKOMIS HIGH SCHOOL	8	--	--	--	--	--	6	--	--	--	--	2	--	--	--	--
143360	PANA HIGH SCHOOL	8	--	--	--	--	--	5	--	--	--	--	2	--	--	--	--
143495	PLAINFIELD HIGH SCHOOL CENTRAL	8	--	--	--	--	--	5	--	--	--	--	2	--	--	--	--
143374	RICH SOUTH HIGH SCHOOL	8	--	--	--	--	--	6	--	--	--	--	2	--	--	--	--
143939	THORNWOOD HIGH SCHOOL	8	--	--	--	--	--	7	--	--	--	--	1	--	--	--	--
140115	A C CENTRAL HIGH SCHOOL	7	--	--	--	--	--	5	--	--	--	--	0	--	--	--	--
140300	BENTON CONSOLIDATED HS	7	--	--	--	--	--	0	--	--	--	--	2	--	--	--	--
140335	BLOOMINGTON HIGH SCHOOL	7	--	--	--	--	--	5	--	--	--	--	2	--	--	--	--
140367	BOLINGBROOK HIGH SCHOOL	7	--	--	--	--	--	1	--	--	--	--	3	--	--	--	--
140495	CANTON HIGH SCHOOL	7	--	--	--	--	--	6	--	--	--	--	0	--	--	--	--
140535	CARMI-WHITE COUNTY HIGH SCHOOL	7	--	--	--	--	--	6	--	--	--	--	1	--	--	--	--

Table 2: Summary Statistics for Your ACT-tested Students Who Did/Did Not Take Core Coursework

Remarks: On average, students who complete ACT recommended college preparatory coursework in high school (core) earn higher ACT composite scores, tend to earn more credit hours during the first year of college, and earn higher first year grades in college. Students who take core coursework in high school are also less likely to require developmental coursework during the first year of college. Proper college-readiness is strongly related to first-year college success. Every student should be challenged to take the necessary courses to be ready for college and the workplace.

Code	Name	Your Students					Your Students Taking Core					Your Students Not Taking Core				
		N	Avg. ACT Comp.	% Taking Core	Avg. Credit Hours	Avg. Cum GPA	Any Dev %	N	Avg. ACT Comp.	Avg. Credit Hours	Avg. Cum GPA	Any Dev %	N	Avg. ACT Comp.	Avg. Credit Hours	Avg. Cum GPA
143425	LIMESTONE COMMUNITY HS	7	--	--	--	--	2	--	--	--	--	5	--	--	--	--
143605	LINCOLNWOOD HIGH SCHOOL	7	--	--	--	--	6	--	--	--	--	1	--	--	--	--
142815	MATTOON SENIOR HIGH SCHOOL	7	--	--	--	--	3	--	--	--	--	3	--	--	--	--
142735	MIDWEST CENTRAL HIGH SCHOOL	7	--	--	--	--	4	--	--	--	--	2	--	--	--	--
143040	MOUNT CARMEL HIGH SCHOOL	7	--	--	--	--	2	--	--	--	--	3	--	--	--	--
143155	NEW BERLIN JR SR HIGH SCHOOL	7	--	--	--	--	6	--	--	--	--	0	--	--	--	--
143385	PAWNEE HIGH SCHOOL	7	--	--	--	--	3	--	--	--	--	4	--	--	--	--
140400	RED HILL HIGH SCHOOL	7	--	--	--	--	4	--	--	--	--	3	--	--	--	--
140445	TRI-CITY HIGH SCHOOL	7	--	--	--	--	4	--	--	--	--	1	--	--	--	--
142875	UNITY HIGH SCHOOL	7	--	--	--	--	5	--	--	--	--	0	--	--	--	--
143205	UNIVERSITY HIGH SCHOOL	7	--	--	--	--	2	--	--	--	--	4	--	--	--	--
142175	WARREN TOWNSHIP HIGH SCHOOL	7	--	--	--	--	4	--	--	--	--	1	--	--	--	--
144270	WARRENSBURG-LATHAM HIGH SCHOOL	7	--	--	--	--	4	--	--	--	--	3	--	--	--	--
140184	WAUBONSIE VALLEY HIGH SCHOOL	7	--	--	--	--	4	--	--	--	--	2	--	--	--	--
144415	WINCHESTER HIGH SCHOOL	7	--	--	--	--	5	--	--	--	--	1	--	--	--	--
142195	CALHOUN HIGH SCHOOL	6	--	--	--	--	5	--	--	--	--	1	--	--	--	--
140565	CASEY-WESTFIELD HIGH SCHOOL	6	--	--	--	--	6	--	--	--	--	0	--	--	--	--
140593	CENTENNIAL HIGH SCHOOL	6	--	--	--	--	4	--	--	--	--	2	--	--	--	--
141562	DOUGLAS MACARTHUR HIGH SCHOOL	6	--	--	--	--	2	--	--	--	--	2	--	--	--	--
142015	GENESEO HIGH SCHOOL	6	--	--	--	--	1	--	--	--	--	5	--	--	--	--
142615	LIBERTY HIGH SCHOOL	6	--	--	--	--	4	--	--	--	--	2	--	--	--	--
142655	LOCKPORT TWP HIGH SCHOOL	6	--	--	--	--	6	--	--	--	--	0	--	--	--	--
142705	MACOMB HIGH SCHOOL	6	--	--	--	--	1	--	--	--	--	4	--	--	--	--
142795	MARSHALL COMMUNITY HIGH SCHOOL	6	--	--	--	--	3	--	--	--	--	3	--	--	--	--
142950	MINOOKA COMMUNITY HIGH SCHOOL	6	--	--	--	--	5	--	--	--	--	1	--	--	--	--
143095	MULBERRY GROVE HIGH SCHOOL	6	--	--	--	--	1	--	--	--	--	3	--	--	--	--
142942	OLYMPIA HIGH SCHOOL	6	--	--	--	--	3	--	--	--	--	2	--	--	--	--
143660	RIVERTON HIGH SCHOOL	6	--	--	--	--	3	--	--	--	--	2	--	--	--	--
143675	ROBINSON HIGH SCHOOL	6	--	--	--	--	0	--	--	--	--	4	--	--	--	--
143815	SAINT JOSEPH-OGDEN HIGH SCHOOL	6	--	--	--	--	4	--	--	--	--	1	--	--	--	--
143900	SHELBYVILLE HIGH SCHOOL	6	--	--	--	--	1	--	--	--	--	5	--	--	--	--

Table 2: Summary Statistics for Your ACT-tested Students Who Did/Did Not Take Core Coursework

Remarks: On average, students who complete ACT recommended college preparatory coursework in high school (core) earn higher ACT composite scores, tend to earn more credit hours during the first year of college, and earn higher first year grades in college. Students who take core coursework in high school are also less likely to require developmental coursework during the first year of college. Proper college-readiness is strongly related to first-year college success. Every student should be challenged to take the necessary courses to be ready for college and the workplace.

Code	Name	Your Students						Your Students Taking Core					Your Students Not Taking Core				
		N	Avg. ACT Comp.	% Taking Core	Avg. Credit Hours	Avg. Cum GPA	Any Dev %	N	Avg. ACT Comp.	Avg. Credit Hours	Avg. Cum GPA	Any Dev %	N	Avg. ACT Comp.	Avg. Credit Hours	Avg. Cum GPA	Any Dev %
140475	THORNTON FRACTIONAL TWP N HS	6	--	--	--	--	--	1	--	--	--	--	3	--	--	--	--
144285	WASHINGTON COMMUNITY HS	6	--	--	--	--	--	2	--	--	--	--	4	--	--	--	--
140085	ARGENTA-OREANA HIGH SCHOOL	5	--	--	--	--	--	3	--	--	--	--	2	--	--	--	--
140245	BEECHER CITY HIGH SCHOOL	5	--	--	--	--	--	3	--	--	--	--	0	--	--	--	--
140380	BRADLEY BOURBONNAIS CMTY HS	5	--	--	--	--	--	2	--	--	--	--	3	--	--	--	--
140735	CHICAGO VOCATIONAL CAREER ACAD	5	--	--	--	--	--	1	--	--	--	--	4	--	--	--	--
141875	FAIRFIELD COMMUNITY HS	5	--	--	--	--	--	4	--	--	--	--	1	--	--	--	--
141297	GWENDOLYN BROOKS COLL PREP ACA	5	--	--	--	--	--	1	--	--	--	--	3	--	--	--	--
142840	HAMILTON COUNTY SENIOR HS	5	--	--	--	--	--	2	--	--	--	--	2	--	--	--	--
142301	HOFFMAN ESTATES HIGH SCHOOL	5	--	--	--	--	--	3	--	--	--	--	2	--	--	--	--
141395	ILLINOIS VALLEY CENTRAL HS	5	--	--	--	--	--	3	--	--	--	--	0	--	--	--	--
142720	MAHOMET-SEYMOUR HIGH SCHOOL	5	--	--	--	--	--	1	--	--	--	--	1	--	--	--	--
142785	MAROA-FORSYTH HIGH SCHOOL	5	--	--	--	--	--	4	--	--	--	--	1	--	--	--	--
143065	MOUNT PULASKI HIGH SCHOOL	5	--	--	--	--	--	1	--	--	--	--	1	--	--	--	--
143400	PAYSON SEYMOUR HIGH SCHOOL	5	--	--	--	--	--	2	--	--	--	--	2	--	--	--	--
143565	PRINCEVILLE HIGH SCHOOL	5	--	--	--	--	--	1	--	--	--	--	4	--	--	--	--
143610	RED BUD COMMUNITY HIGH SCHOOL	5	--	--	--	--	--	2	--	--	--	--	3	--	--	--	--
143775	RUSHVILLE-INDUSTRY HIGH SCHOOL	5	--	--	--	--	--	1	--	--	--	--	4	--	--	--	--
141618	THORNTRIDGE HIGH SCHOOL	5	--	--	--	--	--	2	--	--	--	--	2	--	--	--	--
142215	THORNTON TOWNSHIP HIGH SCHOOL	5	--	--	--	--	--	3	--	--	--	--	2	--	--	--	--
144460	WOODLAWN COMMUNITY HIGH SCHOOL	5	--	--	--	--	--	1	--	--	--	--	4	--	--	--	--
140030	ALTAMONT HIGH SCHOOL	4	--	--	--	--	--	4	--	--	--	--	0	--	--	--	--
140225	BEARDSTOWN SENIOR HIGH SCHOOL	4	--	--	--	--	--	2	--	--	--	--	1	--	--	--	--
143070	BROWN COUNTY HIGH SCHOOL	4	--	--	--	--	--	1	--	--	--	--	2	--	--	--	--
140425	BROWNSTOWN HIGH SCHOOL	4	--	--	--	--	--	2	--	--	--	--	2	--	--	--	--
141517	CRYSTAL LAKE SOUTH HIGH SCHOOL	4	--	--	--	--	--	1	--	--	--	--	2	--	--	--	--
141550	DANVILLE HIGH SCHOOL	4	--	--	--	--	--	2	--	--	--	--	1	--	--	--	--
141585	DELAVAN HIGH SCHOOL	4	--	--	--	--	--	1	--	--	--	--	3	--	--	--	--
140785	DUNBAR VOCATIONAL CAREER ACAD	4	--	--	--	--	--	1	--	--	--	--	2	--	--	--	--
141645	DUNLAP HIGH SCHOOL	4	--	--	--	--	--	1	--	--	--	--	2	--	--	--	--
141650	DUPO SENIOR HIGH SCHOOL	4	--	--	--	--	--	3	--	--	--	--	1	--	--	--	--

Table 2: Summary Statistics for Your ACT-tested Students Who Did/Did Not Take Core Coursework

Remarks: On average, students who complete ACT recommended college preparatory coursework in high school (core) earn higher ACT composite scores, tend to earn more credit hours during the first year of college, and earn higher first year grades in college. Students who take core coursework in high school are also less likely to require developmental coursework during the first year of college. Proper college-readiness is strongly related to first-year college success. Every student should be challenged to take the necessary courses to be ready for college and the workplace.

Code	Name	Your Students						Your Students Taking Core					Your Students Not Taking Core				
		N	Avg. ACT Comp.	% Taking Core	Avg. Credit Hours	Avg. Cum GPA	Any Dev %	N	Avg. ACT Comp.	Avg. Credit Hours	Avg. Cum GPA	Any Dev %	N	Avg. ACT Comp.	Avg. Credit Hours	Avg. Cum GPA	Any Dev %
143290	EAST RICHLAND HIGH SCHOOL	4	--	--	--	--	--	4	--	--	--	--	0	--	--	--	--
144360	FRANKFORT CMTY HIGH SCHOOL	4	--	--	--	--	--	3	--	--	--	--	1	--	--	--	--
143750	HARDIN COUNTY HIGH SCHOOL	4	--	--	--	--	--	1	--	--	--	--	1	--	--	--	--
143735	HONONEGAH COMM HIGH SCHOOL	4	--	--	--	--	--	1	--	--	--	--	1	--	--	--	--
140901	JOHN HOPE COLLEGE PREP HS	4	--	--	--	--	--	2	--	--	--	--	2	--	--	--	--
143170	LINCOLN-WAY CENTRAL HS	4	--	--	--	--	--	3	--	--	--	--	0	--	--	--	--
142900	MASSAC COUNTY HIGH SCHOOL	4	--	--	--	--	--	3	--	--	--	--	1	--	--	--	--
143452	RICHWOODS HIGH SCHOOL	4	--	--	--	--	--	1	--	--	--	--	1	--	--	--	--
143910	SHERRARD HIGH SCHOOL	4	--	--	--	--	--	3	--	--	--	--	0	--	--	--	--
141885	SOUTH CENTRAL HIGH SCHOOL	4	--	--	--	--	--	4	--	--	--	--	0	--	--	--	--
143945	SPARTA HIGH SCHOOL	4	--	--	--	--	--	1	--	--	--	--	3	--	--	--	--
144155	TREMONT HIGH SCHOOL	4	--	--	--	--	--	1	--	--	--	--	2	--	--	--	--
140485	TRICO SENIOR HIGH SCHOOL	4	--	--	--	--	--	4	--	--	--	--	0	--	--	--	--
144170	TUSCOLA HIGH SCHOOL	4	--	--	--	--	--	2	--	--	--	--	2	--	--	--	--
144195	VALMEYER HIGH SCHOOL	4	--	--	--	--	--	1	--	--	--	--	3	--	--	--	--
140316	WEST CENTRAL HIGH SCHOOL	4	--	--	--	--	--	3	--	--	--	--	1	--	--	--	--
143357	AMOS ALONZO STAGG HIGH SCHOOL	3	--	--	--	--	--	3	--	--	--	--	0	--	--	--	--
140060	ANNA JONESBORO COMMUNITY HS	3	--	--	--	--	--	2	--	--	--	--	1	--	--	--	--
140185	AURORA WEST HIGH SCHOOL	3	--	--	--	--	--	1	--	--	--	--	1	--	--	--	--
140210	BARRY COMMUNITY HIGH SCHOOL	3	--	--	--	--	--	2	--	--	--	--	1	--	--	--	--
143091	CENTRAL A AND M HIGH SCHOOL	3	--	--	--	--	--	0	--	--	--	--	3	--	--	--	--
140585	CERRO GORDO HIGH SCHOOL	3	--	--	--	--	--	3	--	--	--	--	0	--	--	--	--
140625	CHESTER HIGH SCHOOL	3	--	--	--	--	--	2	--	--	--	--	0	--	--	--	--
144125	CUMBERLAND HIGH SCHOOL	3	--	--	--	--	--	3	--	--	--	--	0	--	--	--	--
142200	HARRISBURG HIGH SCHOOL	3	--	--	--	--	--	1	--	--	--	--	1	--	--	--	--
142220	HAVANA HIGH SCHOOL	3	--	--	--	--	--	1	--	--	--	--	2	--	--	--	--
142065	ILLINI BLUFFS HIGH SCHOOL	3	--	--	--	--	--	1	--	--	--	--	0	--	--	--	--
140303	J S MORTON HIGH SCHOOL WEST	3	--	--	--	--	--	1	--	--	--	--	2	--	--	--	--
143343	JAMES B CONANT HIGH SCHOOL	3	--	--	--	--	--	1	--	--	--	--	2	--	--	--	--
140097	JOHN HERSEY HIGH SCHOOL	3	--	--	--	--	--	3	--	--	--	--	0	--	--	--	--
140920	KELVYN PARK HIGH SCHOOL	3	--	--	--	--	--	0	--	--	--	--	2	--	--	--	--

Table 2: Summary Statistics for Your ACT-tested Students Who Did/Did Not Take Core Coursework

Remarks: On average, students who complete ACT recommended college preparatory coursework in high school (core) earn higher ACT composite scores, tend to earn more credit hours during the first year of college, and earn higher first year grades in college. Students who take core coursework in high school are also less likely to require developmental coursework during the first year of college. Proper college-readiness is strongly related to first-year college success. Every student should be challenged to take the necessary courses to be ready for college and the workplace.

Code	Name	Your Students						Your Students Taking Core					Your Students Not Taking Core				
		N	Avg. ACT Comp.	% Taking Core	Avg. Credit Hours	Avg. Cum GPA	Any Dev %	N	Avg. ACT Comp.	Avg. Credit Hours	Avg. Cum GPA	Any Dev %	N	Avg. ACT Comp.	Avg. Credit Hours	Avg. Cum GPA	Any Dev %
140825	KING COLLEGE PREP	3	--	--	--	--	--	2	--	--	--	--	1	--	--	--	--
142852	LAKE PARK HIGH SCHOOL	3	--	--	--	--	--	3	--	--	--	--	0	--	--	--	--
142605	LEWISTOWN COMMUNITY HS	3	--	--	--	--	--	1	--	--	--	--	2	--	--	--	--
142483	LYONS TOWNSHIP HIGH SCHOOL	3	--	--	--	--	--	0	--	--	--	--	1	--	--	--	--
141301	MICHELE CLARK ACADEMIC PREP HS	3	--	--	--	--	--	1	--	--	--	--	1	--	--	--	--
142960	MOMENCE COMMUNITY HIGH SCHOOL	3	--	--	--	--	--	1	--	--	--	--	2	--	--	--	--
142990	MORRIS COMMUNITY HIGH SCHOOL	3	--	--	--	--	--	2	--	--	--	--	0	--	--	--	--
143000	MORRISON COMMUNITY HIGH SCHOOL	3	--	--	--	--	--	2	--	--	--	--	1	--	--	--	--
143100	MURPHYSBORO HIGH SCHOOL	3	--	--	--	--	--	0	--	--	--	--	2	--	--	--	--
143105	NAPERVILLE CENTRAL HIGH SCHOOL	3	--	--	--	--	--	2	--	--	--	--	1	--	--	--	--
143115	NAUVOO-COLUSA HIGH SCHOOL	3	--	--	--	--	--	1	--	--	--	--	2	--	--	--	--
143108	NEUQUA VALLEY HIGH SCHOOL	3	--	--	--	--	--	1	--	--	--	--	1	--	--	--	--
143145	NEW ATHENS HIGH SCHOOL	3	--	--	--	--	--	2	--	--	--	--	0	--	--	--	--
143210	NORRIS CITY OMAHA ENFIELD HS	3	--	--	--	--	--	1	--	--	--	--	2	--	--	--	--
143355	NORTHWESTERN HIGH SCHOOL	3	--	--	--	--	--	2	--	--	--	--	1	--	--	--	--
143340	OTTAWA TOWNSHIP HIGH SCHOOL	3	--	--	--	--	--	0	--	--	--	--	3	--	--	--	--
143345	PALATINE HIGH SCHOOL	3	--	--	--	--	--	1	--	--	--	--	1	--	--	--	--
143395	PAXTON BUCKLEY LODA HS	3	--	--	--	--	--	3	--	--	--	--	0	--	--	--	--
143560	PRINCETON HIGH SCHOOL	3	--	--	--	--	--	1	--	--	--	--	0	--	--	--	--
143630	RICHMOND-BURTON COMMUNITY HS	3	--	--	--	--	--	1	--	--	--	--	0	--	--	--	--
143796	SAINT CHARLES NORTH HIGH SCH	3	--	--	--	--	--	1	--	--	--	--	1	--	--	--	--
143875	SESSER-VALIER HIGH SCHOOL	3	--	--	--	--	--	3	--	--	--	--	0	--	--	--	--
141727	SIU EAST ST LOUIS CHARTER SCH	3	--	--	--	--	--	1	--	--	--	--	1	--	--	--	--
140165	SOUTHEASTERN HIGH SCHOOL	3	--	--	--	--	--	2	--	--	--	--	1	--	--	--	--
144000	STEELEVILLE CMTY HIGH SCHOOL	3	--	--	--	--	--	0	--	--	--	--	3	--	--	--	--
142547	THORNTON FRACTIONAL SOUTH HS	3	--	--	--	--	--	2	--	--	--	--	1	--	--	--	--
144118	TINLEY PARK HIGH SCHOOL	3	--	--	--	--	--	3	--	--	--	--	0	--	--	--	--
144130	UNITY HIGH SCHOOL	3	--	--	--	--	--	1	--	--	--	--	1	--	--	--	--
144185	URBANA HIGH SCHOOL	3	--	--	--	--	--	3	--	--	--	--	0	--	--	--	--
144275	WARSAW HIGH SCHOOL	3	--	--	--	--	--	2	--	--	--	--	1	--	--	--	--
144470	WOODSTOCK HIGH SCHOOL	3	--	--	--	--	--	1	--	--	--	--	2	--	--	--	--

Table 2: Summary Statistics for Your ACT-tested Students Who Did/Did Not Take Core Coursework

Remarks: On average, students who complete ACT recommended college preparatory coursework in high school (core) earn higher ACT composite scores, tend to earn more credit hours during the first year of college, and earn higher first year grades in college. Students who take core coursework in high school are also less likely to require developmental coursework during the first year of college. Proper college-readiness is strongly related to first-year college success. Every student should be challenged to take the necessary courses to be ready for college and the workplace.

Code	Name	Your Students						Your Students Taking Core					Your Students Not Taking Core				
		N	Avg. ACT Comp.	% Taking Core	Avg. Credit Hours	Avg. Cum GPA	Any Dev %	N	Avg. ACT Comp.	Avg. Credit Hours	Avg. Cum GPA	Any Dev %	N	Avg. ACT Comp.	Avg. Credit Hours	Avg. Cum GPA	Any Dev %
144515	ZION BENTON TOWNSHIP HS	3	--	--	--	--	--	3	--	--	--	--	0	--	--	--	--
140140	ATHENS COMMUNITY HIGH SCHOOL	2	--	--	--	--	--	1	--	--	--	--	0	--	--	--	--
140195	AVON HIGH SCHOOL	2	--	--	--	--	--	1	--	--	--	--	1	--	--	--	--
140213	BARTLETT HIGH SCHOOL	2	--	--	--	--	--	2	--	--	--	--	0	--	--	--	--
140212	BATAVIA HIGH SCHOOL	2	--	--	--	--	--	2	--	--	--	--	0	--	--	--	--
140430	BRUSSELS COMMUNITY HIGH SCHOOL	2	--	--	--	--	--	2	--	--	--	--	0	--	--	--	--
143325	CARL SANDBURG HIGH SCHOOL	2	--	--	--	--	--	2	--	--	--	--	0	--	--	--	--
140563	CARY-GROVE HIGH SCHOOL	2	--	--	--	--	--	1	--	--	--	--	1	--	--	--	--
140570	CATLIN HIGH SCHOOL	2	--	--	--	--	--	2	--	--	--	--	0	--	--	--	--
140454	CENTRAL HIGH SCHOOL	2	--	--	--	--	--	2	--	--	--	--	0	--	--	--	--
141435	CENTRAL HIGH SCHOOL	2	--	--	--	--	--	0	--	--	--	--	2	--	--	--	--
140595	CHAMPAIGN CENTRAL HIGH SCHOOL	2	--	--	--	--	--	1	--	--	--	--	1	--	--	--	--
141440	CLINTON COMMUNITY HIGH SCHOOL	2	--	--	--	--	--	2	--	--	--	--	0	--	--	--	--
141445	COAL CITY HIGH SCHOOL	2	--	--	--	--	--	1	--	--	--	--	1	--	--	--	--
141495	COWDEN-HERRICK HIGH SCHOOL	2	--	--	--	--	--	2	--	--	--	--	0	--	--	--	--
141505	CRETE-MONEE HIGH SCHOOL	2	--	--	--	--	--	2	--	--	--	--	0	--	--	--	--
141608	DIETERICH COMMUNITY SCHOOL	2	--	--	--	--	--	1	--	--	--	--	0	--	--	--	--
141655	DUQUOIN HIGH SCHOOL	2	--	--	--	--	--	2	--	--	--	--	0	--	--	--	--
141755	ELDORADO HIGH SCHOOL	2	--	--	--	--	--	2	--	--	--	--	0	--	--	--	--
141860	EVANSTON TOWNSHIP HIGH SCHOOL	2	--	--	--	--	--	0	--	--	--	--	2	--	--	--	--
141900	FARMINGTON CENTRAL HS	2	--	--	--	--	--	1	--	--	--	--	0	--	--	--	--
143890	GALLATIN COUNTY HIGH SCHOOL	2	--	--	--	--	--	0	--	--	--	--	1	--	--	--	--
141945	GRANT COMMUNITY HIGH SCHOOL	2	--	--	--	--	--	2	--	--	--	--	0	--	--	--	--
142145	GREENFIELD COMM HIGH SCHOOL	2	--	--	--	--	--	0	--	--	--	--	2	--	--	--	--
142155	GREENVIEW JUNIOR-SENIOR HS	2	--	--	--	--	--	2	--	--	--	--	0	--	--	--	--
143703	GUILFORD HIGH SCHOOL	2	--	--	--	--	--	1	--	--	--	--	0	--	--	--	--
142180	HAMILTON HIGH SCHOOL	2	--	--	--	--	--	1	--	--	--	--	1	--	--	--	--
140898	HARLAN COMMUNITY ACADEMY HS	2	--	--	--	--	--	0	--	--	--	--	2	--	--	--	--
142310	HOOPESTON AREA HIGH SCHOOL	2	--	--	--	--	--	1	--	--	--	--	0	--	--	--	--
142320	HUNTLEY HIGH SCHOOL	2	--	--	--	--	--	1	--	--	--	--	1	--	--	--	--
142050	IROQUOIS WEST HIGH SCHOOL	2	--	--	--	--	--	0	--	--	--	--	1	--	--	--	--

Table 2: Summary Statistics for Your ACT-tested Students Who Did/Did Not Take Core Coursework

Remarks: On average, students who complete ACT recommended college preparatory coursework in high school (core) earn higher ACT composite scores, tend to earn more credit hours during the first year of college, and earn higher first year grades in college. Students who take core coursework in high school are also less likely to require developmental coursework during the first year of college. Proper college-readiness is strongly related to first-year college success. Every student should be challenged to take the necessary courses to be ready for college and the workplace.

Code	Name	Your Students						Your Students Taking Core					Your Students Not Taking Core				
		N	Avg. ACT Comp.	% Taking Core	Avg. Credit Hours	Avg. Cum GPA	Any Dev %	N	Avg. ACT Comp.	Avg. Credit Hours	Avg. Cum GPA	Any Dev %	N	Avg. ACT Comp.	Avg. Credit Hours	Avg. Cum GPA	Any Dev %
142373	JOLIET TOWNSHIP HS WEST	2	--	--	--	--	--	1	--	--	--	--	1	--	--	--	--
142418	KANKAKEE HIGH SCHOOL	2	--	--	--	--	--	0	--	--	--	--	2	--	--	--	--
142475	KNOXVILLE HIGH SCHOOL	2	--	--	--	--	--	2	--	--	--	--	0	--	--	--	--
142560	LAWRENCEVILLE HIGH SCHOOL	2	--	--	--	--	--	2	--	--	--	--	0	--	--	--	--
142590	LEMONT TOWNSHIP HIGH SCHOOL	2	--	--	--	--	--	1	--	--	--	--	1	--	--	--	--
141100	LINCOLN PARK HIGH SCHOOL	2	--	--	--	--	--	0	--	--	--	--	2	--	--	--	--
142685	LOVINGTON HIGH SCHOOL	2	--	--	--	--	--	1	--	--	--	--	0	--	--	--	--
142715	MADISON SENIOR HIGH SCHOOL	2	--	--	--	--	--	0	--	--	--	--	1	--	--	--	--
142755	MANTENO SENIOR HIGH SCHOOL	2	--	--	--	--	--	1	--	--	--	--	1	--	--	--	--
142890	METAMORA TOWNSHIP HIGH SCHOOL	2	--	--	--	--	--	0	--	--	--	--	1	--	--	--	--
144205	MIDLAND HIGH SCHOOL	2	--	--	--	--	--	1	--	--	--	--	1	--	--	--	--
142980	MONTICELLO HIGH SCHOOL	2	--	--	--	--	--	1	--	--	--	--	1	--	--	--	--
143005	MORRISONVILLE HIGH SCHOOL	2	--	--	--	--	--	2	--	--	--	--	0	--	--	--	--
143106	NAPERVILLE NORTH HIGH SCHOOL	2	--	--	--	--	--	1	--	--	--	--	0	--	--	--	--
143927	NILES NORTH HIGH SCHOOL	2	--	--	--	--	--	0	--	--	--	--	2	--	--	--	--
143926	NILES TOWNSHIP WEST HS	2	--	--	--	--	--	2	--	--	--	--	0	--	--	--	--
143315	OREGON HIGH SCHOOL	2	--	--	--	--	--	0	--	--	--	--	2	--	--	--	--
143350	PALESTINE HIGH SCHOOL	2	--	--	--	--	--	1	--	--	--	--	1	--	--	--	--
143496	PLAINFIELD SOUTH HIGH SCHOOL	2	--	--	--	--	--	1	--	--	--	--	0	--	--	--	--
143510	PLEASANT HILL HIGH SCHOOL	2	--	--	--	--	--	2	--	--	--	--	0	--	--	--	--
142657	ROMEOVILLE HIGH SCHOOL	2	--	--	--	--	--	1	--	--	--	--	0	--	--	--	--
143795	SAINT CHARLES EAST HIGH SCHOOL	2	--	--	--	--	--	2	--	--	--	--	0	--	--	--	--
140700	SCHURZ HIGH SCHOOL	2	--	--	--	--	--	2	--	--	--	--	0	--	--	--	--
141380	SIMEON CAREER ACADEMY	2	--	--	--	--	--	1	--	--	--	--	1	--	--	--	--
141298	SMALL SCH OF ARTS SOUTH SHORE	2	--	--	--	--	--	1	--	--	--	--	1	--	--	--	--
144055	SULLIVAN HIGH SCHOOL	2	--	--	--	--	--	2	--	--	--	--	0	--	--	--	--
144117	VICTOR J ANDREW HIGH SCHOOL	2	--	--	--	--	--	1	--	--	--	--	0	--	--	--	--
144325	WAVERLY HIGH SCHOOL	2	--	--	--	--	--	2	--	--	--	--	0	--	--	--	--
144330	WAYNE CITY HIGH SCHOOL	2	--	--	--	--	--	0	--	--	--	--	2	--	--	--	--
142455	WEST PIKE HIGH SCHOOL	2	--	--	--	--	--	2	--	--	--	--	0	--	--	--	--
144410	WILMINGTON HIGH SCHOOL	2	--	--	--	--	--	0	--	--	--	--	2	--	--	--	--

Table 2: Summary Statistics for Your ACT-tested Students Who Did/Did Not Take Core Coursework

Remarks: On average, students who complete ACT recommended college preparatory coursework in high school (core) earn higher ACT composite scores, tend to earn more credit hours during the first year of college, and earn higher first year grades in college. Students who take core coursework in high school are also less likely to require developmental coursework during the first year of college. Proper college-readiness is strongly related to first-year college success. Every student should be challenged to take the necessary courses to be ready for college and the workplace.

Code	Name	Your Students						Your Students Taking Core					Your Students Not Taking Core				
		N	Avg. ACT Comp.	% Taking Core	Avg. Credit Hours	Avg. Cum GPA	Any Dev %	N	Avg. ACT Comp.	Avg. Credit Hours	Avg. Cum GPA	Any Dev %	N	Avg. ACT Comp.	Avg. Credit Hours	Avg. Cum GPA	Any Dev %
144425	WINNEBAGO HIGH SCHOOL	2	--	--	--	--	--	2	--	--	--	--	0	--	--	--	--
141805	YORK COMMUNITY HIGH SCHOOL	2	--	--	--	--	--	2	--	--	--	--	0	--	--	--	--
140003	ADDISON TRAIL HIGH SCHOOL	1	--	--	--	--	--	0	--	--	--	--	1	--	--	--	--
143550	ADLAI E STEVENSON HIGH SCHOOL	1	--	--	--	--	--	0	--	--	--	--	1	--	--	--	--
143356	ALAN B SHEPARD HIGH SCHOOL	1	--	--	--	--	--	1	--	--	--	--	0	--	--	--	--
140655	AMUNDSEN HIGH SCHOOL	1	--	--	--	--	--	1	--	--	--	--	0	--	--	--	--
140090	ARGO COMMUNITY HIGH SCHOOL	1	--	--	--	--	--	1	--	--	--	--	0	--	--	--	--
140125	ASHTON FRANKLIN CENTER HIGH SC	1	--	--	--	--	--	1	--	--	--	--	0	--	--	--	--
140155	ATWOOD HAMMOND HIGH SCHOOL	1	--	--	--	--	--	0	--	--	--	--	1	--	--	--	--
140240	BEECHER HIGH SCHOOL	1	--	--	--	--	--	0	--	--	--	--	1	--	--	--	--
140275	BELVIDERE HIGH SCHOOL	1	--	--	--	--	--	1	--	--	--	--	0	--	--	--	--
140677	BENITO JUAREZ COMMUNITY ACAD	1	--	--	--	--	--	0	--	--	--	--	1	--	--	--	--
972376	BIG PICTURE	1	--	--	--	--	--	0	--	--	--	--	0	--	--	--	--
140325	BISMARCK-HENNING HIGH SCHOOL	1	--	--	--	--	--	0	--	--	--	--	1	--	--	--	--
141390	BLOOM HIGH SCHOOL	1	--	--	--	--	--	1	--	--	--	--	0	--	--	--	--
141391	BLOOM TRAIL HIGH SCHOOL	1	--	--	--	--	--	1	--	--	--	--	0	--	--	--	--
141890	BLUE RIDGE HIGH SCHOOL	1	--	--	--	--	--	1	--	--	--	--	0	--	--	--	--
140447	BUFFALO GROVE HIGH SCHOOL	1	--	--	--	--	--	0	--	--	--	--	1	--	--	--	--
142740	BUREAU VALLEY HIGH SCHOOL	1	--	--	--	--	--	1	--	--	--	--	0	--	--	--	--
140560	CARTHAGE HIGH SCHOOL	1	--	--	--	--	--	1	--	--	--	--	0	--	--	--	--
141405	CHRISTOPHER HIGH SCHOOL	1	--	--	--	--	--	0	--	--	--	--	1	--	--	--	--
141420	CISNE HIGH SCHOOL	1	--	--	--	--	--	1	--	--	--	--	0	--	--	--	--
140841	COLLINS HIGH SCHOOL	1	--	--	--	--	--	0	--	--	--	--	1	--	--	--	--
141575	DEKALB HIGH SCHOOL	1	--	--	--	--	--	1	--	--	--	--	0	--	--	--	--
140562	DEVRY ADVANTAGE ACADEMY	1	--	--	--	--	--	0	--	--	--	--	0	--	--	--	--
141610	DIVERNON HIGH SCHOOL	1	--	--	--	--	--	1	--	--	--	--	0	--	--	--	--
141615	DIXON HIGH SCHOOL	1	--	--	--	--	--	1	--	--	--	--	0	--	--	--	--
140536	DUNDEE-CROWN HIGH SCHOOL	1	--	--	--	--	--	1	--	--	--	--	0	--	--	--	--
141660	DURAND HIGH SCHOOL	1	--	--	--	--	--	1	--	--	--	--	0	--	--	--	--
140345	DWIGHT D EISENHOWER HS	1	--	--	--	--	--	0	--	--	--	--	1	--	--	--	--
142540	EASTLAND HIGH SCHOOL	1	--	--	--	--	--	0	--	--	--	--	0	--	--	--	--

Table 2: Summary Statistics for Your ACT-tested Students Who Did/Did Not Take Core Coursework

Remarks: On average, students who complete ACT recommended college preparatory coursework in high school (core) earn higher ACT composite scores, tend to earn more credit hours during the first year of college, and earn higher first year grades in college. Students who take core coursework in high school are also less likely to require developmental coursework during the first year of college. Proper college-readiness is strongly related to first-year college success. Every student should be challenged to take the necessary courses to be ready for college and the workplace.

Code	Name	Your Students						Your Students Taking Core					Your Students Not Taking Core				
		N	Avg. ACT Comp.	% Taking Core	Avg. Credit Hours	Avg. Cum GPA	Any Dev %	N	Avg. ACT Comp.	Avg. Credit Hours	Avg. Cum GPA	Any Dev %	N	Avg. ACT Comp.	Avg. Credit Hours	Avg. Cum GPA	Any Dev %
141730	EDINBURG HIGH SCHOOL	1	--	--	--	--	--	0	--	--	--	--	1	--	--	--	--
140005	EDWARDS COUNTY HIGH SCHOOL	1	--	--	--	--	--	1	--	--	--	--	0	--	--	--	--
141821	EL PASO-GRIDLEY HIGH SCHOOL	1	--	--	--	--	--	0	--	--	--	--	1	--	--	--	--
141778	ELK GROVE HIGH SCHOOL	1	--	--	--	--	--	1	--	--	--	--	0	--	--	--	--
141835	ERIE HIGH SCHOOL	1	--	--	--	--	--	0	--	--	--	--	1	--	--	--	--
141840	EUREKA HIGH SCHOOL	1	--	--	--	--	--	0	--	--	--	--	0	--	--	--	--
142945	FIELDCREST HIGH SCHOOL	1	--	--	--	--	--	1	--	--	--	--	0	--	--	--	--
141910	FISHER JR-SR HIGH SCHOOL	1	--	--	--	--	--	0	--	--	--	--	1	--	--	--	--
141920	FLANAGAN-CORNELL HIGH SCHOOL	1	--	--	--	--	--	0	--	--	--	--	0	--	--	--	--
141925	FLORA HIGH SCHOOL	1	--	--	--	--	--	1	--	--	--	--	0	--	--	--	--
141950	FRANKLIN HIGH SCHOOL	1	--	--	--	--	--	0	--	--	--	--	0	--	--	--	--
141975	FREEMPORT SENIOR HIGH SCHOOL	1	--	--	--	--	--	1	--	--	--	--	0	--	--	--	--
141985	GALATIA JR SR HIGH SCHOOL	1	--	--	--	--	--	1	--	--	--	--	0	--	--	--	--
142040	GIBSON CITY-MELVIN-SIBLEY HS	1	--	--	--	--	--	1	--	--	--	--	0	--	--	--	--
142662	GLENBARD EAST HIGH SCHOOL	1	--	--	--	--	--	0	--	--	--	--	1	--	--	--	--
140534	GLENBARD NORTH HIGH SCHOOL	1	--	--	--	--	--	1	--	--	--	--	0	--	--	--	--
142073	GLENBARD SOUTH HIGH SCHOOL	1	--	--	--	--	--	0	--	--	--	--	1	--	--	--	--
143215	GLENBROOK NORTH HIGH SCHOOL	1	--	--	--	--	--	1	--	--	--	--	0	--	--	--	--
142135	GRAYSLAKE CENTRAL HIGH SCHOOL	1	--	--	--	--	--	1	--	--	--	--	0	--	--	--	--
142170	GRIGGSVILLE-PERRY HIGH SCHOOL	1	--	--	--	--	--	1	--	--	--	--	0	--	--	--	--
143705	HARLEM SENIOR HIGH SCHOOL	1	--	--	--	--	--	0	--	--	--	--	1	--	--	--	--
143228	HAROLD L RICHARDS HIGH SCHOOL	1	--	--	--	--	--	1	--	--	--	--	0	--	--	--	--
140027	HARRY D JACOBS HIGH SCHOOL	1	--	--	--	--	--	1	--	--	--	--	0	--	--	--	--
142250	HERRIN HIGH SCHOOL	1	--	--	--	--	--	1	--	--	--	--	0	--	--	--	--
142300	HINSDALE TOWNSHIP HS CENTRAL	1	--	--	--	--	--	0	--	--	--	--	1	--	--	--	--
140877	HUBBARD HIGH SCHOOL	1	--	--	--	--	--	1	--	--	--	--	0	--	--	--	--
140177	ILLINOIS MATH AND SCIENCE ACAD	1	--	--	--	--	--	0	--	--	--	--	1	--	--	--	--
141410	J S MORTON HIGH SCHOOL EAST	1	--	--	--	--	--	1	--	--	--	--	0	--	--	--	--
142831	JOHNSBURG HIGH SCHOOL	1	--	--	--	--	--	1	--	--	--	--	0	--	--	--	--
142365	JOHNSTON CITY HIGH SCHOOL	1	--	--	--	--	--	0	--	--	--	--	1	--	--	--	--
140905	JONES COLLEGE PREP	1	--	--	--	--	--	0	--	--	--	--	1	--	--	--	--

Table 2: Summary Statistics for Your ACT-tested Students Who Did/Did Not Take Core Coursework

Remarks: On average, students who complete ACT recommended college preparatory coursework in high school (core) earn higher ACT composite scores, tend to earn more credit hours during the first year of college, and earn higher first year grades in college. Students who take core coursework in high school are also less likely to require developmental coursework during the first year of college. Proper college-readiness is strongly related to first-year college success. Every student should be challenged to take the necessary courses to be ready for college and the workplace.

Code	Name	Your Students						Your Students Taking Core					Your Students Not Taking Core				
		N	Avg. ACT Comp.	% Taking Core	Avg. Credit Hours	Avg. Cum GPA	Any Dev %	N	Avg. ACT Comp.	Avg. Credit Hours	Avg. Cum GPA	Any Dev %	N	Avg. ACT Comp.	Avg. Credit Hours	Avg. Cum GPA	Any Dev %
142760	KANELAND HIGH SCHOOL	1	--	--	--	--	--	0	--	--	--	--	1	--	--	--	--
142505	LA HARPE HIGH SCHOOL	1	--	--	--	--	--	0	--	--	--	--	1	--	--	--	--
140930	LAKE VIEW HIGH SCHOOL	1	--	--	--	--	--	1	--	--	--	--	0	--	--	--	--
142530	LAKE ZURICH SENIOR HIGH SCHOOL	1	--	--	--	--	--	1	--	--	--	--	0	--	--	--	--
140640	LANE TECHNICAL HIGH SCHOOL	1	--	--	--	--	--	1	--	--	--	--	0	--	--	--	--
141772	LARKIN HIGH SCHOOL	1	--	--	--	--	--	0	--	--	--	--	1	--	--	--	--
142600	LE ROY HIGH SCHOOL	1	--	--	--	--	--	1	--	--	--	--	0	--	--	--	--
142570	LEBANON HIGH SCHOOL	1	--	--	--	--	--	0	--	--	--	--	1	--	--	--	--
142628	LISLE HIGH SCHOOL	1	--	--	--	--	--	0	--	--	--	--	0	--	--	--	--
142780	MARISSA JR-SR HIGH SCHOOL	1	--	--	--	--	--	0	--	--	--	--	1	--	--	--	--
142885	MEREDOSIA CHAMBERSBURG HS	1	--	--	--	--	--	1	--	--	--	--	0	--	--	--	--
142710	MERIDIAN HIGH SCHOOL	1	--	--	--	--	--	0	--	--	--	--	1	--	--	--	--
142970	MONMOUTH-ROSEVILLE HS UNIT 238	1	--	--	--	--	--	0	--	--	--	--	1	--	--	--	--
141057	N LAWNSDALE COL PREP-CHRISTIANA	1	--	--	--	--	--	1	--	--	--	--	0	--	--	--	--
143130	NEOGA HIGH SCHOOL	1	--	--	--	--	--	1	--	--	--	--	0	--	--	--	--
141009	NOBLE ST CHARTER-COLLEGE PREP	1	--	--	--	--	--	0	--	--	--	--	0	--	--	--	--
143537	NORTH BOONE HIGH SCHOOL	1	--	--	--	--	--	1	--	--	--	--	0	--	--	--	--
143220	NORTH CHICAGO COMMUNITY HS	1	--	--	--	--	--	1	--	--	--	--	0	--	--	--	--
143224	OAK FOREST HIGH SCHOOL	1	--	--	--	--	--	1	--	--	--	--	0	--	--	--	--
143230	OAK LAWN COMMUNITY HIGH SCHOOL	1	--	--	--	--	--	0	--	--	--	--	1	--	--	--	--
143245	OAK PARK-RIVER FOREST HS	1	--	--	--	--	--	1	--	--	--	--	0	--	--	--	--
141022	PERSPECTIVES-R D JOSLIN CAMPUS	1	--	--	--	--	--	0	--	--	--	--	0	--	--	--	--
142090	POPE COUNTY HIGH SCHOOL	1	--	--	--	--	--	0	--	--	--	--	1	--	--	--	--
141519	PRAIRIE RIDGE HIGH SCHOOL	1	--	--	--	--	--	0	--	--	--	--	0	--	--	--	--
143062	PROSPECT HIGH SCHOOL	1	--	--	--	--	--	0	--	--	--	--	1	--	--	--	--
143600	RANTOUL TOWNSHIP HIGH SCHOOL	1	--	--	--	--	--	0	--	--	--	--	0	--	--	--	--
140385	REED-CUSTER HIGH SCHOOL	1	--	--	--	--	--	1	--	--	--	--	0	--	--	--	--
141097	RIDGEWOOD HIGH SCHOOL	1	--	--	--	--	--	1	--	--	--	--	0	--	--	--	--
143655	RIVERSIDE BROOKFIELD HS	1	--	--	--	--	--	1	--	--	--	--	0	--	--	--	--
143680	ROCHELLE TOWNSHIP HIGH SCHOOL	1	--	--	--	--	--	0	--	--	--	--	1	--	--	--	--
143725	ROCK ISLAND HIGH SCHOOL	1	--	--	--	--	--	1	--	--	--	--	0	--	--	--	--

Table 2: Summary Statistics for Your ACT-tested Students Who Did/Did Not Take Core Coursework

Remarks: On average, students who complete ACT recommended college preparatory coursework in high school (core) earn higher ACT composite scores, tend to earn more credit hours during the first year of college, and earn higher first year grades in college. Students who take core coursework in high school are also less likely to require developmental coursework during the first year of college. Proper college-readiness is strongly related to first-year college success. Every student should be challenged to take the necessary courses to be ready for college and the workplace.

Code	Name	Your Students						Your Students Taking Core					Your Students Not Taking Core				
		N	Avg. ACT Comp.	% Taking Core	Avg. Credit Hours	Avg. Cum GPA	Any Dev %	N	Avg. ACT Comp.	Avg. Credit Hours	Avg. Cum GPA	Any Dev %	N	Avg. ACT Comp.	Avg. Credit Hours	Avg. Cum GPA	Any Dev %
144093	ROCKRIDGE HIGH SCHOOL	1	--	--	--	--	--	1	--	--	--	--	0	--	--	--	--
143736	ROLLING MEADOWS HIGH SCHOOL	1	--	--	--	--	--	0	--	--	--	--	0	--	--	--	--
143305	ROWVA HIGH SCHOOL	1	--	--	--	--	--	0	--	--	--	--	1	--	--	--	--
143857	SCHAUMBURG HIGH SCHOOL	1	--	--	--	--	--	0	--	--	--	--	1	--	--	--	--
143865	SENECA HIGH SCHOOL	1	--	--	--	--	--	0	--	--	--	--	1	--	--	--	--
141055	SENN HIGH SCHOOL	1	--	--	--	--	--	0	--	--	--	--	1	--	--	--	--
142318	SHILOH HIGH SCHOOL	1	--	--	--	--	--	0	--	--	--	--	0	--	--	--	--
141286	SMALL SCHOOL OF TECH SO SHORE	1	--	--	--	--	--	0	--	--	--	--	1	--	--	--	--
143930	SOMONAUK HIGH SCHOOL	1	--	--	--	--	--	0	--	--	--	--	1	--	--	--	--
143935	SOUTH BELOIT HIGH SCHOOL	1	--	--	--	--	--	1	--	--	--	--	0	--	--	--	--
142450	SOUTH FORK CONSOLIDATED HS	1	--	--	--	--	--	1	--	--	--	--	0	--	--	--	--
144020	STILLMAN VALLEY HIGH SCHOOL	1	--	--	--	--	--	1	--	--	--	--	0	--	--	--	--
144040	STREATOR TOWNSHIP HIGH SCHOOL	1	--	--	--	--	--	0	--	--	--	--	1	--	--	--	--
143712	THOMAS JEFFERSON HIGH SCHOOL	1	--	--	--	--	--	0	--	--	--	--	1	--	--	--	--
141315	THOMAS KELLY HIGH SCHOOL	1	--	--	--	--	--	0	--	--	--	--	1	--	--	--	--
144110	THOMPSONVILLE HIGH SCHOOL	1	--	--	--	--	--	1	--	--	--	--	0	--	--	--	--
141635	TRI-VALLEY HIGH SCHOOL	1	--	--	--	--	--	1	--	--	--	--	0	--	--	--	--
140605	TRIOPIA JR SR HIGH SCHOOL	1	--	--	--	--	--	1	--	--	--	--	0	--	--	--	--
140315	UNION HIGH SCHOOL	1	--	--	--	--	--	1	--	--	--	--	0	--	--	--	--
144225	VIENNA HIGH SCHOOL	1	--	--	--	--	--	0	--	--	--	--	1	--	--	--	--
141345	VON STEUBEN METRO SCIENCE CTR	1	--	--	--	--	--	0	--	--	--	--	1	--	--	--	--
144322	WAUKEGAN HIGH SCHOOL	1	--	--	--	--	--	1	--	--	--	--	0	--	--	--	--
140365	WEBBER TOWNSHIP HIGH SCHOOL	1	--	--	--	--	--	0	--	--	--	--	1	--	--	--	--
143859	WEST PRAIRIE HIGH SCHOOL	1	--	--	--	--	--	0	--	--	--	--	1	--	--	--	--
144380	WHEATON-WARRENVILLE SOUTH HS	1	--	--	--	--	--	0	--	--	--	--	1	--	--	--	--
143347	WILLIAM FREMD HIGH SCHOOL	1	--	--	--	--	--	0	--	--	--	--	0	--	--	--	--
143450	WOODRUFF HIGH SCHOOL	1	--	--	--	--	--	1	--	--	--	--	0	--	--	--	--
-----	All Other High Schools	0	--	--	--	--	--	0	--	--	--	--	0	--	--	--	--
999999	All High Schools	2872	22.4	51	23.8	2.72	23	1477	22.9	24.5	2.78	20	1008	21.9	22.9	2.64	27

Table 3: Average First Year GPA and Hours Completed for Your ACT-tested Students by ACT College Readiness Benchmark Scores

Remarks: As shown in the table, students who obtained the benchmark scores tended to earn higher grades in college and enrolled in more credit hours. Students become ready for college by taking rigorous coursework--especially in mathematics and science. Students who earn an English score of 18 or higher have at least a 50% chance of earning a B or higher in freshmen English composition. Students who earn a mathematics score of 22 or higher have a 50% chance or higher of earning a B or higher in college algebra. Students who earn a reading score of 21 or higher have a 50% chance or higher of earning a B or higher in college level social studies. Students who earn a science score of 24 or higher have a 50% chance or higher of earning a B or higher in college biology. Suggestions for improving ACT scores and college readiness skills are contained in the references given in the Appendix (pg. 23).

Code Name	ACT Benchmark Scores																							
	English						Mathematics						Reading						Science					
	Less Than 18			18 or Higher			Less Than 22			22 or Higher			Less Than 21			21 or Higher			Less Than 24			24 or Higher		
N	CGPA	HRS	N	CGPA	HRS	N	CGPA	HRS	N	CGPA	HRS	N	CGPA	HRS	N	CGPA	HRS	N	CGPA	HRS	N	CGPA	HRS	
141735 EDWARDSVILLE SENIOR HS	17	2.62	21.6	142	2.66	24.1	69	2.48	21.4	90	2.79	25.7	48	2.50	23.0	111	2.72	24.2	99	2.60	22.9	60	2.75	25.4
141465 COLLINSVILLE HIGH SCHOOL	15	2.01	14.5	114	2.54	23.2	80	2.33	19.7	49	2.74	26.3	44	2.00	18.2	85	2.75	24.2	87	2.38	20.6	42	2.70	25.6
142120 GRANITE CITY SENIOR HS	12	2.37	17.5	70	2.77	25.4	48	2.39	20.8	34	3.17	29.2	32	2.58	21.1	50	2.80	26.3	62	2.73	23.9	20	2.69	25.3
143270 OFALLON TOWNSHIP HIGH SCHOOL	9	--	--	65	2.70	24.9	34	2.52	21.7	40	2.80	26.9	22	2.74	21.9	52	2.64	25.6	40	2.61	22.7	34	2.75	26.6
143810 TRIAD HIGH SCHOOL	9	--	--	60	2.66	23.9	28	2.40	22.0	41	2.81	25.3	25	2.32	21.2	44	2.82	25.5	43	2.50	22.7	26	2.87	26.0
142265 HIGHLAND HIGH SCHOOL	6	--	--	61	2.69	23.2	26	2.39	21.3	41	2.81	24.0	17	2.55	19.6	50	2.68	24.1	50	2.59	21.2	17	2.81	28.1
140265 BELLEVILLE WEST HIGH SCHOOL	7	--	--	51	2.60	23.0	19	2.18	17.6	39	2.72	24.7	31	2.23	19.2	27	2.90	26.0	41	2.44	20.8	17	2.78	26.1
140252 BELLEVILLE EAST HIGH SCHOOL	9	--	--	46	2.68	25.4	20	2.33	19.1	35	2.78	26.9	21	2.29	19.9	34	2.82	26.6	40	2.45	21.6	15	3.07	30.5
140612 GLENWOOD SENIOR HIGH SCHOOL	6	--	--	45	2.95	24.9	18	2.56	21.1	33	3.04	26.3	21	2.84	23.1	30	2.89	25.4	29	2.79	23.2	22	2.97	26.1
142360 JERSEY COMMUNITY HIGH SCHOOL	4	--	--	38	2.71	22.1	20	2.29	18.1	22	2.93	24.8	16	2.48	20.7	26	2.72	22.1	34	2.52	20.7	8	--	--
144290 WATERLOO HIGH SCHOOL	2	--	--	38	2.95	27.3	18	2.76	25.6	22	3.03	28.0	12	2.82	25.7	28	2.94	27.4	24	2.81	25.3	16	3.04	29.3
142350 JACKSONVILLE HIGH SCHOOL	5	--	--	31	2.71	25.5	22	2.53	22.0	14	2.84	27.2	16	2.64	22.2	20	2.65	25.6	23	2.53	21.7	13	2.86	28.2
143995 STAUNTON COMMUNITY HIGH SCHOOL	1	--	--	35	2.83	24.5	11	2.75	24.6	25	2.88	24.3	12	2.53	23.3	24	3.00	24.9	22	2.76	24.2	14	2.97	24.6
143585 QUINCY SENIOR HIGH SCHOOL	5	--	--	30	3.13	24.8	13	2.86	20.5	22	3.17	26.8	12	2.80	21.4	23	3.19	26.0	20	2.93	22.8	15	3.23	26.6
143765 ROXANA SENIOR HIGH SCHOOL	8	--	--	23	2.49	22.3	17	2.19	20.4	14	2.69	23.4	12	2.13	20.2	19	2.61	22.8	19	2.38	21.2	12	2.48	22.8
143200 NORMAL COMMUNITY HIGH SCHOOL	3	--	--	26	3.21	30.0	9	--	--	20	3.27	29.8	10	3.03	26.6	19	3.23	30.8	20	3.00	28.1	9	--	--
144095 TAYLORVILLE HIGH SCHOOL	4	--	--	25	2.86	24.7	16	2.63	21.3	13	3.09	25.4	13	2.53	20.1	16	3.08	25.6	20	2.66	20.7	9	--	--
142280 HILLSBORO HIGH SCHOOL	6	--	--	22	3.11	26.0	17	2.84	24.4	11	3.26	27.6	12	2.80	21.5	16	3.16	28.8	22	2.79	23.3	6	--	--
140580 CENTRALIA HIGH SCHOOL	2	--	--	25	3.09	24.0	9	--	--	18	3.13	23.6	5	--	--	22	3.09	24.4	10	2.74	23.0	17	3.22	24.8
140305 CIVIC MEMORIAL HIGH SCHOOL	3	--	--	24	2.67	23.5	12	2.29	20.1	15	2.97	25.8	4	--	--	23	2.64	23.8	16	2.56	21.1	11	2.85	26.4
142805 MASCOUTAH HIGH SCHOOL	1	--	--	26	2.82	26.4	8	--	--	19	2.91	26.8	6	--	--	21	2.89	27.7	16	2.76	26.3	11	2.92	26.2
144465 EAST ALTON WOOD RIVER HS	2	--	--	24	2.65	22.4	14	2.23	20.2	12	2.94	23.9	9	--	--	17	2.65	24.9	17	2.38	21.0	9	--	--
140040 ALTON HIGH SCHOOL	6	--	--	18	2.53	22.4	9	--	--	15	2.63	24.3	10	2.53	22.8	14	2.48	20.2	16	2.39	20.7	8	--	--
141725 EAST SAINT LOUIS SENIOR HS	10	1.89	12.2	14	2.07	17.3	23	2.02	14.9	1	--	--	17	1.99	14.4	7	--	--	24	2.00	15.2	0	--	--
140190 CENTRAL COMMUNITY HIGH SCHOOL	1	--	--	22	2.82	26.8	7	--	--	16	2.98	28.3	4	--	--	19	2.81	26.6	15	2.84	26.5	8	--	--
141710 CAHOKIA HIGH SCHOOL	11	1.80	12.3	11	2.60	16.4	16	2.32	13.1	6	--	--	19	2.19	13.9	3	--	--	20	2.17	13.3	2	--	--
141965 FREEBURG COMMUNITY HIGH SCHOOL	1	--	--	20	2.84	25.6	7	--	--	14	3.07	27.0	6	--	--	15	2.97	28.3	12	2.94	24.7	9	--	--
140917 KENWOOD ACADEMY	10	1.86	17.1	11	2.24	19.1	17	2.01	17.1	4	--	--	17	2.11	18.9	4	--	--	20	2.15	18.4	1	--	--
142640 LITCHFIELD SENIOR HIGH SCHOOL	1	--	--	19	2.80	24.5	10	2.73	23.3	10	2.88	25.6	8	--	--	12	2.83	26.3	18	2.76	23.8	2	--	--
144390 NORTH GREENE HIGH SCHOOL	4	--	--	16	2.91	20.2	15	2.70	19.2	5	--	--	7	--	--	13	2.81	21.8	17	2.77	20.0	3	--	--
143415 PEKIN COMMUNITY HIGH SCHOOL	2	--	--	18	2.80	25.8	6	--	--	14	2.97	26.8	7	--	--	13	3.03	27.3	13	2.38	21.9	7	--	--

Table 3: Average First Year GPA and Hours Completed for Your ACT-tested Students by ACT College Readiness Benchmark Scores

Remarks: As shown in the table, students who obtained the benchmark scores tended to earn higher grades in college and enrolled in more credit hours. Students become ready for college by taking rigorous coursework--especially in mathematics and science. Students who earn an English score of 18 or higher have at least a 50% chance of earning a B or higher in freshmen English composition. Students who earn a mathematics score of 22 or higher have a 50% chance or higher of earning a B or higher in college algebra. Students who earn a reading score of 21 or higher have a 50% chance or higher of earning a B or higher in college level social studies. Students who earn a science score of 24 or higher have a 50% chance or higher of earning a B or higher in college biology. Suggestions for improving ACT scores and college readiness skills are contained in the references given in the Appendix (pg. 23).

Code Name	ACT Benchmark Scores																							
	English						Mathematics						Reading						Science					
	Less Than 18			18 or Higher			Less Than 22			22 or Higher			Less Than 21			21 or Higher			Less Than 24			24 or Higher		
N	CGPA	HRS	N	CGPA	HRS	N	CGPA	HRS	N	CGPA	HRS	N	CGPA	HRS	N	CGPA	HRS	N	CGPA	HRS	N	CGPA	HRS	
143975 SPRINGFIELD HIGH SCHOOL	1	--	--	19	2.94	26.8	9	--	--	11	3.25	30.5	6	--	--	14	3.14	29.4	11	2.76	23.1	9	--	--
143085 MOUNT ZION HIGH SCHOOL	2	--	--	17	2.99	24.6	4	--	--	15	2.97	24.9	5	--	--	14	3.20	25.5	11	2.85	24.8	8	--	--
143201 NORMAL COMMUNITY WEST HS	0	--	--	19	3.12	30.0	4	--	--	15	3.21	30.9	6	--	--	13	3.18	31.8	9	--	--	10	3.34	30.5
141470 COLUMBIA HIGH SCHOOL	1	--	--	17	2.73	23.2	7	--	--	11	2.84	25.2	8	--	--	10	2.69	24.5	11	2.60	22.8	7	--	--
143480 PINCKNEYVILLE CMTY HS	2	--	--	16	3.18	25.8	7	--	--	11	3.21	26.1	4	--	--	14	3.23	26.6	13	2.92	26.3	5	--	--
143535 PONTIAC TOWNSHIP HIGH SCHOOL	0	--	--	18	3.02	25.7	4	--	--	14	3.14	25.6	5	--	--	13	3.05	25.8	10	2.93	24.9	8	--	--
144200 VANDALIA COMMUNITY HIGH SCHOOL	1	--	--	17	2.68	25.5	7	--	--	11	2.79	26.1	4	--	--	14	2.92	26.9	9	--	--	9	--	--
141700 EAST PEORIA COMMUNITY HS	1	--	--	16	2.68	24.5	7	--	--	10	2.97	26.4	4	--	--	13	2.64	23.4	8	--	--	9	--	--
143955 SPRINGFIELD SOUTHEAST HS	6	--	--	11	2.65	25.0	11	2.31	18.5	6	--	--	12	2.12	17.9	5	--	--	12	2.12	17.9	5	--	--
144160 WESCLIN JR-SR HIGH SCHOOL	1	--	--	16	2.79	25.4	9	--	--	8	--	--	8	--	--	9	--	--	11	2.92	24.6	6	--	--
141740 EFFINGHAM HIGH SCHOOL	0	--	--	16	2.94	28.8	4	--	--	12	3.04	30.5	3	--	--	13	3.02	29.2	9	--	--	7	--	--
140520 CARLINVILLE HIGH SCHOOL	0	--	--	14	2.73	25.1	5	--	--	9	--	--	3	--	--	11	3.17	27.3	9	--	--	5	--	--
140545 CARROLLTON HIGH SCHOOL	1	--	--	13	2.51	24.2	7	--	--	7	--	--	4	--	--	10	2.56	23.4	12	2.46	22.0	2	--	--
142307 HOMEWOOD FLOSSMOOR CMTY HS	3	--	--	11	2.56	24.5	9	--	--	5	--	--	8	--	--	6	--	--	11	2.43	20.5	3	--	--
143060 MOUNT OLIVE HIGH SCHOOL	0	--	--	14	2.51	22.4	7	--	--	7	--	--	6	--	--	8	--	--	12	2.43	22.8	2	--	--
143490 PITTSFIELD HIGH SCHOOL	2	--	--	12	2.78	27.4	7	--	--	7	--	--	6	--	--	8	--	--	9	--	--	5	--	--
143293 RICH CENTRAL HIGH SCHOOL	6	--	--	8	--	--	14	2.36	19.0	0	--	--	11	2.24	17.7	3	--	--	14	2.36	19.0	0	--	--
142625 LINCOLN COMMUNITY HIGH SCHOOL	1	--	--	12	2.53	24.6	4	--	--	9	--	--	2	--	--	11	2.59	25.4	8	--	--	5	--	--
143110 NASHVILLE COMMUNITY HS	2	--	--	11	3.25	27.9	2	--	--	11	3.23	28.8	6	--	--	7	--	--	9	--	--	4	--	--
143685 ROCHESTER HIGH SCHOOL	1	--	--	12	2.84	26.9	4	--	--	9	--	--	4	--	--	9	--	--	6	--	--	7	--	--
143820 SALEM COMMUNITY HIGH SCHOOL	2	--	--	11	2.82	26.5	4	--	--	9	--	--	2	--	--	11	2.86	27.2	9	--	--	4	--	--
143478 SOUTHWESTERN HIGH SCHOOL	0	--	--	13	2.55	20.3	6	--	--	7	--	--	4	--	--	9	--	--	7	--	--	6	--	--
140450 BUNKER HILL HIGH SCHOOL	1	--	--	11	3.18	22.9	4	--	--	8	--	--	5	--	--	7	--	--	9	--	--	3	--	--
143960 LANPHIER HIGH SCHOOL	3	--	--	9	--	--	8	--	--	4	--	--	7	--	--	5	--	--	10	2.41	22.5	2	--	--
142955 MOLINE SENIOR HIGH SCHOOL	2	--	--	10	3.17	27.2	6	--	--	6	--	--	4	--	--	8	--	--	7	--	--	5	--	--
143080 MOUNT VERNON TOWNSHIP HS	2	--	--	10	3.18	25.5	5	--	--	7	--	--	3	--	--	9	--	--	6	--	--	6	--	--
143180 NEWTON COMMUNITY HIGH SCHOOL	0	--	--	12	3.45	30.8	1	--	--	11	3.42	30.7	1	--	--	11	3.47	32.0	4	--	--	8	--	--
143475 PORTA HIGH SCHOOL	2	--	--	10	3.18	26.1	3	--	--	9	--	--	3	--	--	9	--	--	5	--	--	7	--	--
141690 UNITED TOWNSHIP HIGH SCHOOL	1	--	--	11	3.12	27.3	3	--	--	9	--	--	2	--	--	10	3.21	27.0	6	--	--	6	--	--
144400 WILLIAMSVILLE HIGH SCHOOL	0	--	--	12	2.41	25.2	4	--	--	8	--	--	6	--	--	6	--	--	9	--	--	3	--	--
142160 BOND COUNTY CMTY UNIT 2 HS	2	--	--	9	--	--	3	--	--	8	--	--	2	--	--	9	--	--	8	--	--	3	--	--

Table 3: Average First Year GPA and Hours Completed for Your ACT-tested Students by ACT College Readiness Benchmark Scores

Remarks: As shown in the table, students who obtained the benchmark scores tended to earn higher grades in college and enrolled in more credit hours. Students become ready for college by taking rigorous coursework--especially in mathematics and science. Students who earn an English score of 18 or higher have at least a 50% chance of earning a B or higher in freshmen English composition. Students who earn a mathematics score of 22 or higher have a 50% chance or higher of earning a B or higher in college algebra. Students who earn a reading score of 21 or higher have a 50% chance or higher of earning a B or higher in college level social studies. Students who earn a science score of 24 or higher have a 50% chance or higher of earning a B or higher in college biology. Suggestions for improving ACT scores and college readiness skills are contained in the references given in the Appendix (pg. 23).

Code Name	ACT Benchmark Scores																							
	English						Mathematics						Reading						Science					
	Less Than 18			18 or Higher			Less Than 22			22 or Higher			Less Than 21			21 or Higher			Less Than 24			24 or Higher		
N	CGPA	HRS	N	CGPA	HRS	N	CGPA	HRS	N	CGPA	HRS	N	CGPA	HRS	N	CGPA	HRS	N	CGPA	HRS	N	CGPA	HRS	
140510 CARBONDALE COMMUNITY HS	3	--	--	8	--	--	6	--	--	5	--	--	5	--	--	6	--	--	10	2.49	20.7	1	--	--
141558 EISENHOWER HIGH SCHOOL	3	--	--	8	--	--	10	1.89	16.0	1	--	--	7	--	--	4	--	--	10	2.31	18.8	1	--	--
142045 GILLESPIE HIGH SCHOOL	2	--	--	9	--	--	6	--	--	5	--	--	6	--	--	5	--	--	9	--	--	2	--	--
141035 MORGAN PARK HIGH SCHOOL	2	--	--	9	--	--	10	2.54	22.4	1	--	--	5	--	--	6	--	--	10	2.52	22.8	1	--	--
143285 OKAWVILLE JR-SR HIGH SCHOOL	1	--	--	10	2.77	26.2	3	--	--	8	--	--	2	--	--	9	--	--	6	--	--	5	--	--
140160 AUBURN HIGH SCHOOL	2	--	--	8	--	--	6	--	--	4	--	--	7	--	--	3	--	--	7	--	--	3	--	--
142810 ILLINI CENTRAL HIGH SCHOOL	2	--	--	8	--	--	7	--	--	3	--	--	6	--	--	4	--	--	8	--	--	2	--	--
143370 PARIS HIGH SCHOOL	3	--	--	7	--	--	5	--	--	5	--	--	4	--	--	6	--	--	7	--	--	3	--	--
143515 PLEASANT PLAINS HIGH SCHOOL	2	--	--	8	--	--	5	--	--	5	--	--	1	--	--	9	--	--	5	--	--	5	--	--
140525 CARLYLE HIGH SCHOOL	1	--	--	8	--	--	3	--	--	6	--	--	4	--	--	5	--	--	7	--	--	2	--	--
140610 CHARLESTON HIGH SCHOOL	0	--	--	9	--	--	2	--	--	7	--	--	3	--	--	6	--	--	6	--	--	3	--	--
142775 MARION HIGH SCHOOL	0	--	--	9	--	--	1	--	--	8	--	--	4	--	--	5	--	--	8	--	--	1	--	--
144240 NORTH MAC HIGH SCHOOL	1	--	--	8	--	--	3	--	--	6	--	--	1	--	--	8	--	--	4	--	--	5	--	--
144100 TEUTOPOLIS HIGH SCHOOL	0	--	--	9	--	--	0	--	--	9	--	--	1	--	--	8	--	--	6	--	--	3	--	--
141631 COMMUNITY HS DIST 99 SOUTH HS	3	--	--	5	--	--	4	--	--	4	--	--	4	--	--	4	--	--	6	--	--	2	--	--
142000 GALESBURG HIGH SCHOOL	0	--	--	8	--	--	0	--	--	8	--	--	2	--	--	6	--	--	4	--	--	4	--	--
142055 GIRARD JUNIOR SENIOR HS	1	--	--	7	--	--	7	--	--	1	--	--	3	--	--	5	--	--	8	--	--	0	--	--
141493 HILLCREST HIGH SCHOOL	2	--	--	6	--	--	6	--	--	2	--	--	5	--	--	3	--	--	6	--	--	2	--	--
141948 LINCOLN-WAY EAST HIGH SCHOOL	1	--	--	7	--	--	3	--	--	5	--	--	3	--	--	5	--	--	5	--	--	3	--	--
143010 MORTON HIGH SCHOOL	0	--	--	8	--	--	4	--	--	4	--	--	4	--	--	4	--	--	5	--	--	3	--	--
143195 NOKOMIS HIGH SCHOOL	0	--	--	8	--	--	2	--	--	6	--	--	2	--	--	6	--	--	5	--	--	3	--	--
143360 PANA HIGH SCHOOL	0	--	--	8	--	--	2	--	--	6	--	--	2	--	--	6	--	--	4	--	--	4	--	--
143495 PLAINFIELD HIGH SCHOOL CENTRAL	3	--	--	5	--	--	3	--	--	5	--	--	3	--	--	5	--	--	6	--	--	2	--	--
143374 RICH SOUTH HIGH SCHOOL	2	--	--	6	--	--	8	--	--	0	--	--	7	--	--	1	--	--	8	--	--	0	--	--
143939 THORNWOOD HIGH SCHOOL	3	--	--	5	--	--	8	--	--	0	--	--	4	--	--	4	--	--	8	--	--	0	--	--
140115 A C CENTRAL HIGH SCHOOL	1	--	--	6	--	--	2	--	--	5	--	--	3	--	--	4	--	--	4	--	--	3	--	--
140300 BENTON CONSOLIDATED HS	0	--	--	7	--	--	5	--	--	2	--	--	3	--	--	4	--	--	6	--	--	1	--	--
140335 BLOOMINGTON HIGH SCHOOL	2	--	--	5	--	--	5	--	--	2	--	--	5	--	--	2	--	--	5	--	--	2	--	--
140367 BOLINGBROOK HIGH SCHOOL	0	--	--	7	--	--	6	--	--	1	--	--	3	--	--	4	--	--	6	--	--	1	--	--
140495 CANTON HIGH SCHOOL	1	--	--	6	--	--	2	--	--	5	--	--	3	--	--	4	--	--	2	--	--	5	--	--
140535 CARM-WHITE COUNTY HIGH SCHOOL	0	--	--	7	--	--	4	--	--	3	--	--	0	--	--	7	--	--	5	--	--	2	--	--

Table 3: Average First Year GPA and Hours Completed for Your ACT-tested Students by ACT College Readiness Benchmark Scores

Remarks: As shown in the table, students who obtained the benchmark scores tended to earn higher grades in college and enrolled in more credit hours. Students become ready for college by taking rigorous coursework--especially in mathematics and science. Students who earn an English score of 18 or higher have at least a 50% chance of earning a B or higher in freshmen English composition. Students who earn a mathematics score of 22 or higher have a 50% chance or higher of earning a B or higher in college algebra. Students who earn a reading score of 21 or higher have a 50% chance or higher of earning a B or higher in college level social studies. Students who earn a science score of 24 or higher have a 50% chance or higher of earning a B or higher in college biology. Suggestions for improving ACT scores and college readiness skills are contained in the references given in the Appendix (pg. 23).

Code Name	ACT Benchmark Scores																							
	English						Mathematics						Reading						Science					
	Less Than 18			18 or Higher			Less Than 22			22 or Higher			Less Than 21			21 or Higher			Less Than 24			24 or Higher		
N	CGPA	HRS	N	CGPA	HRS	N	CGPA	HRS	N	CGPA	HRS	N	CGPA	HRS	N	CGPA	HRS	N	CGPA	HRS	N	CGPA	HRS	
140475 THORNTON FRACTIONAL TWP N HS	3	--	--	3	--	--	4	--	--	2	--	--	3	--	--	3	--	--	6	--	--	0	--	--
144285 WASHINGTON COMMUNITY HS	0	--	--	6	--	--	2	--	--	4	--	--	0	--	--	6	--	--	4	--	--	2	--	--
140085 ARGENTA-OREANA HIGH SCHOOL	0	--	--	5	--	--	3	--	--	2	--	--	4	--	--	1	--	--	4	--	--	1	--	--
140245 BEECHER CITY HIGH SCHOOL	0	--	--	5	--	--	0	--	--	5	--	--	1	--	--	4	--	--	2	--	--	3	--	--
140380 BRADLEY BOURBONNAIS CMTY HS	0	--	--	5	--	--	0	--	--	5	--	--	1	--	--	4	--	--	5	--	--	0	--	--
140735 CHICAGO VOCATIONAL CAREER ACAD	2	--	--	3	--	--	5	--	--	0	--	--	5	--	--	0	--	--	5	--	--	0	--	--
141875 FAIRFIELD COMMUNITY HS	1	--	--	4	--	--	3	--	--	2	--	--	3	--	--	2	--	--	3	--	--	2	--	--
141297 GWENDOLYN BROOKS COLL PREP ACA	0	--	--	5	--	--	5	--	--	0	--	--	1	--	--	4	--	--	5	--	--	0	--	--
142840 HAMILTON COUNTY SENIOR HS	0	--	--	5	--	--	2	--	--	3	--	--	2	--	--	3	--	--	3	--	--	2	--	--
142301 HOFFMAN ESTATES HIGH SCHOOL	1	--	--	4	--	--	4	--	--	1	--	--	3	--	--	2	--	--	5	--	--	0	--	--
141395 ILLINOIS VALLEY CENTRAL HS	1	--	--	4	--	--	1	--	--	4	--	--	2	--	--	3	--	--	4	--	--	1	--	--
142720 MAHOMET-SEYMOUR HIGH SCHOOL	2	--	--	3	--	--	2	--	--	3	--	--	4	--	--	1	--	--	3	--	--	2	--	--
142785 MAROA-FORSYTH HIGH SCHOOL	0	--	--	5	--	--	1	--	--	4	--	--	0	--	--	5	--	--	4	--	--	1	--	--
143065 MOUNT PULASKI HIGH SCHOOL	1	--	--	4	--	--	3	--	--	2	--	--	4	--	--	1	--	--	4	--	--	1	--	--
143400 PAYSON SEYMOUR HIGH SCHOOL	1	--	--	4	--	--	2	--	--	3	--	--	3	--	--	2	--	--	3	--	--	2	--	--
143565 PRINCEVILLE HIGH SCHOOL	1	--	--	4	--	--	1	--	--	4	--	--	2	--	--	3	--	--	2	--	--	3	--	--
143610 RED BUD COMMUNITY HIGH SCHOOL	0	--	--	5	--	--	1	--	--	4	--	--	3	--	--	2	--	--	4	--	--	1	--	--
143775 RUSHVILLE-INDUSTRY HIGH SCHOOL	0	--	--	5	--	--	4	--	--	1	--	--	3	--	--	2	--	--	5	--	--	0	--	--
141618 THORNTRIDGE HIGH SCHOOL	2	--	--	3	--	--	5	--	--	0	--	--	4	--	--	1	--	--	5	--	--	0	--	--
142215 THORNTON TOWNSHIP HIGH SCHOOL	0	--	--	5	--	--	5	--	--	0	--	--	4	--	--	1	--	--	5	--	--	0	--	--
144460 WOODLAWN COMMUNITY HIGH SCHOOL	2	--	--	3	--	--	4	--	--	1	--	--	2	--	--	3	--	--	4	--	--	1	--	--
140030 ALTAMONT HIGH SCHOOL	0	--	--	4	--	--	1	--	--	3	--	--	1	--	--	3	--	--	3	--	--	1	--	--
140225 BEARDSTOWN SENIOR HIGH SCHOOL	1	--	--	3	--	--	1	--	--	3	--	--	2	--	--	2	--	--	3	--	--	1	--	--
143070 BROWN COUNTY HIGH SCHOOL	0	--	--	4	--	--	2	--	--	2	--	--	0	--	--	4	--	--	3	--	--	1	--	--
140425 BROWNSTOWN HIGH SCHOOL	2	--	--	2	--	--	0	--	--	4	--	--	2	--	--	2	--	--	3	--	--	1	--	--
141517 CRYSTAL LAKE SOUTH HIGH SCHOOL	0	--	--	4	--	--	2	--	--	2	--	--	3	--	--	1	--	--	3	--	--	1	--	--
141550 DANVILLE HIGH SCHOOL	3	--	--	1	--	--	4	--	--	0	--	--	2	--	--	2	--	--	3	--	--	1	--	--
141585 DELAVAN HIGH SCHOOL	0	--	--	4	--	--	0	--	--	4	--	--	1	--	--	3	--	--	0	--	--	4	--	--
140785 DUNBAR VOCATIONAL CAREER ACAD	2	--	--	2	--	--	4	--	--	0	--	--	4	--	--	0	--	--	4	--	--	0	--	--
141645 DUNLAP HIGH SCHOOL	0	--	--	4	--	--	0	--	--	4	--	--	1	--	--	3	--	--	1	--	--	3	--	--
141650 DUPO SENIOR HIGH SCHOOL	0	--	--	4	--	--	2	--	--	2	--	--	2	--	--	2	--	--	3	--	--	1	--	--

Table 3: Average First Year GPA and Hours Completed for Your ACT-tested Students by ACT College Readiness Benchmark Scores

Remarks: As shown in the table, students who obtained the benchmark scores tended to earn higher grades in college and enrolled in more credit hours. Students become ready for college by taking rigorous coursework--especially in mathematics and science. Students who earn an English score of 18 or higher have at least a 50% chance of earning a B or higher in freshmen English composition. Students who earn a mathematics score of 22 or higher have a 50% chance or higher of earning a B or higher in college algebra. Students who earn a reading score of 21 or higher have a 50% chance or higher of earning a B or higher in college level social studies. Students who earn a science score of 24 or higher have a 50% chance or higher of earning a B or higher in college biology. Suggestions for improving ACT scores and college readiness skills are contained in the references given in the Appendix (pg. 23).

Code Name	ACT Benchmark Scores														
	English			Mathematics			Reading			Science					
	Less Than 18	18 or Higher		Less Than 22	22 or Higher		Less Than 21	21 or Higher		Less Than 24	24 or Higher				
N	CGPA	HRS	N	CGPA	HRS	N	CGPA	HRS	N	CGPA	HRS	N	CGPA	HRS	
143290 EAST RICHLAND HIGH SCHOOL	1	--	--	3	--	--	1	--	--	3	--	--	2	--	--
144360 FRANKFORT CMTY HIGH SCHOOL	0	--	--	4	--	--	3	--	--	1	--	--	3	--	--
143750 HARDIN COUNTY HIGH SCHOOL	0	--	--	4	--	--	2	--	--	2	--	--	1	--	--
143735 HONONEGAH COMM HIGH SCHOOL	1	--	--	3	--	--	2	--	--	2	--	--	2	--	--
140901 JOHN HOPE COLLEGE PREP HS	2	--	--	2	--	--	4	--	--	0	--	--	4	--	--
143170 LINCOLN-WAY CENTRAL HS	0	--	--	4	--	--	0	--	--	4	--	--	2	--	--
142900 MASSAC COUNTY HIGH SCHOOL	0	--	--	4	--	--	0	--	--	4	--	--	1	--	--
143452 RICHWOODS HIGH SCHOOL	1	--	--	3	--	--	3	--	--	1	--	--	2	--	--
143910 SHERRARD HIGH SCHOOL	1	--	--	3	--	--	0	--	--	4	--	--	1	--	--
141885 SOUTH CENTRAL HIGH SCHOOL	0	--	--	4	--	--	2	--	--	2	--	--	1	--	--
143945 SPARTA HIGH SCHOOL	2	--	--	2	--	--	3	--	--	1	--	--	4	--	--
144155 TREMONT HIGH SCHOOL	0	--	--	4	--	--	1	--	--	3	--	--	1	--	--
140485 TRICO SENIOR HIGH SCHOOL	0	--	--	4	--	--	3	--	--	1	--	--	0	--	--
144170 TUSCOLA HIGH SCHOOL	0	--	--	4	--	--	0	--	--	4	--	--	1	--	--
144195 VALMEYER HIGH SCHOOL	0	--	--	4	--	--	0	--	--	4	--	--	1	--	--
140316 WEST CENTRAL HIGH SCHOOL	0	--	--	4	--	--	2	--	--	2	--	--	2	--	--
143357 AMOS ALONZO STAGG HIGH SCHOOL	1	--	--	2	--	--	3	--	--	0	--	--	2	--	--
140060 ANNA JONESBORO COMMUNITY HS	0	--	--	3	--	--	2	--	--	1	--	--	1	--	--
140185 AURORA WEST HIGH SCHOOL	1	--	--	2	--	--	1	--	--	2	--	--	2	--	--
140210 BARRY COMMUNITY HIGH SCHOOL	0	--	--	3	--	--	0	--	--	3	--	--	1	--	--
143091 CENTRAL A AND M HIGH SCHOOL	1	--	--	2	--	--	2	--	--	1	--	--	2	--	--
140585 CERRO GORDO HIGH SCHOOL	0	--	--	3	--	--	0	--	--	3	--	--	1	--	--
140625 CHESTER HIGH SCHOOL	0	--	--	3	--	--	2	--	--	1	--	--	1	--	--
144125 CUMBERLAND HIGH SCHOOL	1	--	--	2	--	--	1	--	--	2	--	--	1	--	--
142200 HARRISBURG HIGH SCHOOL	0	--	--	3	--	--	1	--	--	2	--	--	2	--	--
142220 HAVANA HIGH SCHOOL	0	--	--	3	--	--	0	--	--	3	--	--	0	--	--
142065 ILLINI BLUFFS HIGH SCHOOL	0	--	--	3	--	--	2	--	--	1	--	--	2	--	--
140303 J S MORTON HIGH SCHOOL WEST	1	--	--	2	--	--	3	--	--	0	--	--	2	--	--
143343 JAMES B CONANT HIGH SCHOOL	0	--	--	3	--	--	2	--	--	1	--	--	2	--	--
140097 JOHN HERSEY HIGH SCHOOL	0	--	--	3	--	--	1	--	--	2	--	--	0	--	--
140920 KELVYN PARK HIGH SCHOOL	3	--	--	0	--	--	3	--	--	0	--	--	3	--	--

Table 3: Average First Year GPA and Hours Completed for Your ACT-tested Students by ACT College Readiness Benchmark Scores

Remarks: As shown in the table, students who obtained the benchmark scores tended to earn higher grades in college and enrolled in more credit hours. Students become ready for college by taking rigorous coursework--especially in mathematics and science. Students who earn an English score of 18 or higher have at least a 50% chance of earning a B or higher in freshmen English composition. Students who earn a mathematics score of 22 or higher have a 50% chance or higher of earning a B or higher in college algebra. Students who earn a reading score of 21 or higher have a 50% chance or higher of earning a B or higher in college level social studies. Students who earn a science score of 24 or higher have a 50% chance or higher of earning a B or higher in college biology. Suggestions for improving ACT scores and college readiness skills are contained in the references given in the Appendix (pg. 23).

Code Name	ACT Benchmark Scores														
	English			Mathematics			Reading			Science					
	Less Than 18	18 or Higher		Less Than 22	22 or Higher		Less Than 21	21 or Higher		Less Than 24	24 or Higher				
N	CGPA	HRS	N	CGPA	HRS	N	CGPA	HRS	N	CGPA	HRS	N	CGPA	HRS	
140825 KING COLLEGE PREP	1	--	--	2	--	--	3	--	--	0	--	--	1	--	--
142852 LAKE PARK HIGH SCHOOL	0	--	--	3	--	--	2	--	--	1	--	--	2	--	--
142605 LEWISTOWN COMMUNITY HS	0	--	--	3	--	--	0	--	--	3	--	--	0	--	--
142483 LYONS TOWNSHIP HIGH SCHOOL	0	--	--	3	--	--	1	--	--	2	--	--	0	--	--
141301 MICHELE CLARK ACADEMIC PREP HS	1	--	--	2	--	--	3	--	--	0	--	--	1	--	--
142960 MOMENCE COMMUNITY HIGH SCHOOL	1	--	--	2	--	--	2	--	--	1	--	--	2	--	--
142990 MORRIS COMMUNITY HIGH SCHOOL	0	--	--	3	--	--	1	--	--	2	--	--	1	--	--
143000 MORRISON COMMUNITY HIGH SCHOOL	0	--	--	3	--	--	2	--	--	1	--	--	1	--	--
143100 MURPHYSBORO HIGH SCHOOL	0	--	--	3	--	--	1	--	--	2	--	--	1	--	--
143105 NAPERVILLE CENTRAL HIGH SCHOOL	1	--	--	2	--	--	3	--	--	0	--	--	1	--	--
143115 NAUVOO-COLUSA HIGH SCHOOL	2	--	--	1	--	--	2	--	--	1	--	--	2	--	--
143108 NEUQUA VALLEY HIGH SCHOOL	1	--	--	2	--	--	2	--	--	1	--	--	2	--	--
143145 NEW ATHENS HIGH SCHOOL	0	--	--	3	--	--	0	--	--	3	--	--	0	--	--
143210 NORRIS CITY OMAHA ENFIELD HS	0	--	--	3	--	--	3	--	--	0	--	--	2	--	--
143355 NORTHWESTERN HIGH SCHOOL	1	--	--	2	--	--	2	--	--	1	--	--	0	--	--
143340 OTTAWA TOWNSHIP HIGH SCHOOL	0	--	--	3	--	--	2	--	--	1	--	--	2	--	--
143345 PALATINE HIGH SCHOOL	0	--	--	3	--	--	1	--	--	2	--	--	1	--	--
143395 PAXTON BUCKLEY LODA HS	1	--	--	2	--	--	0	--	--	3	--	--	1	--	--
143560 PRINCETON HIGH SCHOOL	0	--	--	3	--	--	1	--	--	2	--	--	2	--	--
143630 RICHMOND-BURTON COMMUNITY HS	0	--	--	3	--	--	0	--	--	3	--	--	0	--	--
143796 SAINT CHARLES NORTH HIGH SCH	0	--	--	3	--	--	1	--	--	2	--	--	2	--	--
143875 SESSER-VALIER HIGH SCHOOL	0	--	--	3	--	--	2	--	--	1	--	--	2	--	--
141727 SIU EAST ST LOUIS CHARTER SCH	0	--	--	3	--	--	3	--	--	0	--	--	2	--	--
140165 SOUTHEASTERN HIGH SCHOOL	1	--	--	2	--	--	1	--	--	2	--	--	1	--	--
144000 STEELEVILLE CMTY HIGH SCHOOL	0	--	--	3	--	--	2	--	--	1	--	--	1	--	--
142547 THORNTON FRACTIONAL SOUTH HS	2	--	--	1	--	--	2	--	--	1	--	--	3	--	--
144118 TINLEY PARK HIGH SCHOOL	0	--	--	3	--	--	2	--	--	1	--	--	0	--	--
144130 UNITY HIGH SCHOOL	0	--	--	3	--	--	2	--	--	1	--	--	2	--	--
144185 URBANA HIGH SCHOOL	0	--	--	3	--	--	1	--	--	2	--	--	1	--	--
144275 WARSAW HIGH SCHOOL	1	--	--	2	--	--	2	--	--	1	--	--	2	--	--
144470 WOODSTOCK HIGH SCHOOL	0	--	--	3	--	--	2	--	--	1	--	--	3	--	--

Table 3: Average First Year GPA and Hours Completed for Your ACT-tested Students by ACT College Readiness Benchmark Scores

Remarks: As shown in the table, students who obtained the benchmark scores tended to earn higher grades in college and enrolled in more credit hours. Students become ready for college by taking rigorous coursework--especially in mathematics and science. Students who earn an English score of 18 or higher have at least a 50% chance of earning a B or higher in freshmen English composition. Students who earn a mathematics score of 22 or higher have a 50% chance or higher of earning a B or higher in college algebra. Students who earn a reading score of 21 or higher have a 50% chance or higher of earning a B or higher in college level social studies. Students who earn a science score of 24 or higher have a 50% chance or higher of earning a B or higher in college biology. Suggestions for improving ACT scores and college readiness skills are contained in the references given in the Appendix (pg. 23).

Code Name	ACT Benchmark Scores														
	English			Mathematics			Reading			Science					
	Less Than 18	18 or Higher		Less Than 22	22 or Higher		Less Than 21	21 or Higher		Less Than 24	24 or Higher				
N	CGPA	HRS	N	CGPA	HRS	N	CGPA	HRS	N	CGPA	HRS	N	CGPA	HRS	
144515 ZION BENTON TOWNSHIP HS	0	--	--	3	--	--	1	--	--	2	--	--	1	--	--
140140 ATHENS COMMUNITY HIGH SCHOOL	0	--	--	2	--	--	1	--	--	1	--	--	0	--	--
140195 AVON HIGH SCHOOL	0	--	--	2	--	--	0	--	--	2	--	--	1	--	--
140213 BARTLETT HIGH SCHOOL	1	--	--	1	--	--	1	--	--	1	--	--	1	--	--
140212 BATAVIA HIGH SCHOOL	0	--	--	2	--	--	1	--	--	1	--	--	2	--	--
140430 BRUSSELS COMMUNITY HIGH SCHOOL	0	--	--	2	--	--	2	--	--	0	--	--	0	--	--
143325 CARL SANDBURG HIGH SCHOOL	0	--	--	2	--	--	0	--	--	2	--	--	0	--	--
140563 CARY-GROVE HIGH SCHOOL	1	--	--	1	--	--	1	--	--	1	--	--	2	--	--
140570 CATLIN HIGH SCHOOL	0	--	--	2	--	--	1	--	--	1	--	--	1	--	--
140454 CENTRAL HIGH SCHOOL	1	--	--	1	--	--	1	--	--	1	--	--	1	--	--
141435 CENTRAL HIGH SCHOOL	1	--	--	1	--	--	1	--	--	1	--	--	0	--	--
140595 CHAMPAIGN CENTRAL HIGH SCHOOL	1	--	--	1	--	--	2	--	--	0	--	--	2	--	--
141440 CLINTON COMMUNITY HIGH SCHOOL	0	--	--	2	--	--	0	--	--	2	--	--	1	--	--
141445 COAL CITY HIGH SCHOOL	0	--	--	2	--	--	2	--	--	0	--	--	0	--	--
141495 COWDEN-HERRICK HIGH SCHOOL	1	--	--	1	--	--	1	--	--	1	--	--	2	--	--
141505 CRETE-MONEE HIGH SCHOOL	1	--	--	1	--	--	2	--	--	0	--	--	2	--	--
141608 DIETERICH COMMUNITY SCHOOL	0	--	--	2	--	--	1	--	--	1	--	--	1	--	--
141655 DUQUOIN HIGH SCHOOL	0	--	--	2	--	--	0	--	--	2	--	--	1	--	--
141755 ELDORADO HIGH SCHOOL	0	--	--	2	--	--	0	--	--	2	--	--	1	--	--
141860 EVANSTON TOWNSHIP HIGH SCHOOL	1	--	--	1	--	--	2	--	--	0	--	--	1	--	--
141900 FARMINGTON CENTRAL HS	0	--	--	2	--	--	0	--	--	2	--	--	0	--	--
143890 GALLATIN COUNTY HIGH SCHOOL	0	--	--	2	--	--	1	--	--	1	--	--	1	--	--
141945 GRANT COMMUNITY HIGH SCHOOL	0	--	--	2	--	--	1	--	--	1	--	--	1	--	--
142145 GREENFIELD COMM HIGH SCHOOL	0	--	--	2	--	--	0	--	--	2	--	--	1	--	--
142155 GREENVIEW JUNIOR-SENIOR HS	0	--	--	2	--	--	1	--	--	1	--	--	1	--	--
143703 GUILFORD HIGH SCHOOL	0	--	--	2	--	--	1	--	--	1	--	--	0	--	--
142180 HAMILTON HIGH SCHOOL	0	--	--	2	--	--	1	--	--	1	--	--	0	--	--
140898 HARLAN COMMUNITY ACADEMY HS	0	--	--	2	--	--	2	--	--	0	--	--	2	--	--
142310 HOOPESTON AREA HIGH SCHOOL	0	--	--	2	--	--	0	--	--	2	--	--	0	--	--
142320 HUNTLEY HIGH SCHOOL	0	--	--	2	--	--	1	--	--	1	--	--	0	--	--
142050 IROQUOIS WEST HIGH SCHOOL	0	--	--	2	--	--	0	--	--	2	--	--	0	--	--

Table 3: Average First Year GPA and Hours Completed for Your ACT-tested Students by ACT College Readiness Benchmark Scores

Remarks: As shown in the table, students who obtained the benchmark scores tended to earn higher grades in college and enrolled in more credit hours. Students become ready for college by taking rigorous coursework--especially in mathematics and science. Students who earn an English score of 18 or higher have at least a 50% chance of earning a B or higher in freshmen English composition. Students who earn a mathematics score of 22 or higher have a 50% chance or higher of earning a B or higher in college algebra. Students who earn a reading score of 21 or higher have a 50% chance or higher of earning a B or higher in college level social studies. Students who earn a science score of 24 or higher have a 50% chance or higher of earning a B or higher in college biology. Suggestions for improving ACT scores and college readiness skills are contained in the references given in the Appendix (pg. 23).

Code Name	ACT Benchmark Scores																							
	English						Mathematics						Reading						Science					
	Less Than 18			18 or Higher			Less Than 22			22 or Higher			Less Than 21			21 or Higher			Less Than 24			24 or Higher		
N	CGPA	HRS	N	CGPA	HRS	N	CGPA	HRS	N	CGPA	HRS	N	CGPA	HRS	N	CGPA	HRS	N	CGPA	HRS	N	CGPA	HRS	
142373 JOLIET TOWNSHIP HS WEST	0	--	--	2	--	--	0	--	--	2	--	--	0	--	--	2	--	--	0	--	--	2	--	--
142418 KANKAKEE HIGH SCHOOL	1	--	--	1	--	--	2	--	--	0	--	--	2	--	--	0	--	--	2	--	--	0	--	--
142475 KNOXVILLE HIGH SCHOOL	1	--	--	1	--	--	2	--	--	0	--	--	1	--	--	1	--	--	1	--	--	1	--	--
142560 LAWRENCEVILLE HIGH SCHOOL	0	--	--	2	--	--	1	--	--	1	--	--	1	--	--	1	--	--	1	--	--	1	--	--
142590 LEMONT TOWNSHIP HIGH SCHOOL	0	--	--	2	--	--	1	--	--	1	--	--	0	--	--	2	--	--	2	--	--	0	--	--
141100 LINCOLN PARK HIGH SCHOOL	0	--	--	2	--	--	0	--	--	2	--	--	1	--	--	1	--	--	0	--	--	2	--	--
142685 LOVINGTON HIGH SCHOOL	1	--	--	1	--	--	1	--	--	1	--	--	1	--	--	1	--	--	2	--	--	0	--	--
142715 MADISON SENIOR HIGH SCHOOL	0	--	--	2	--	--	1	--	--	1	--	--	0	--	--	2	--	--	2	--	--	0	--	--
142755 MANTENO SENIOR HIGH SCHOOL	1	--	--	1	--	--	2	--	--	0	--	--	1	--	--	1	--	--	2	--	--	0	--	--
142890 METAMORA TOWNSHIP HIGH SCHOOL	0	--	--	2	--	--	0	--	--	2	--	--	0	--	--	2	--	--	1	--	--	1	--	--
144205 MIDLAND HIGH SCHOOL	0	--	--	2	--	--	2	--	--	0	--	--	1	--	--	1	--	--	2	--	--	0	--	--
142980 MONTICELLO HIGH SCHOOL	0	--	--	2	--	--	1	--	--	1	--	--	1	--	--	1	--	--	1	--	--	1	--	--
143005 MORRISONVILLE HIGH SCHOOL	0	--	--	2	--	--	0	--	--	2	--	--	1	--	--	1	--	--	2	--	--	0	--	--
143106 NAPERVILLE NORTH HIGH SCHOOL	0	--	--	2	--	--	0	--	--	2	--	--	1	--	--	1	--	--	1	--	--	1	--	--
143927 NILES NORTH HIGH SCHOOL	0	--	--	2	--	--	2	--	--	0	--	--	2	--	--	0	--	--	2	--	--	0	--	--
143926 NILES TOWNSHIP WEST HS	0	--	--	2	--	--	1	--	--	1	--	--	1	--	--	1	--	--	1	--	--	1	--	--
143315 OREGON HIGH SCHOOL	0	--	--	2	--	--	0	--	--	2	--	--	0	--	--	2	--	--	0	--	--	2	--	--
143350 PALESTINE HIGH SCHOOL	0	--	--	2	--	--	0	--	--	2	--	--	0	--	--	2	--	--	0	--	--	2	--	--
143496 PLAINFIELD SOUTH HIGH SCHOOL	0	--	--	2	--	--	1	--	--	1	--	--	2	--	--	0	--	--	2	--	--	0	--	--
143510 PLEASANT HILL HIGH SCHOOL	1	--	--	1	--	--	1	--	--	1	--	--	0	--	--	2	--	--	2	--	--	0	--	--
142657 ROMEOVILLE HIGH SCHOOL	0	--	--	2	--	--	2	--	--	0	--	--	2	--	--	0	--	--	2	--	--	0	--	--
143795 SAINT CHARLES EAST HIGH SCHOOL	0	--	--	2	--	--	1	--	--	1	--	--	0	--	--	2	--	--	1	--	--	1	--	--
140700 SCHURZ HIGH SCHOOL	0	--	--	2	--	--	2	--	--	0	--	--	1	--	--	1	--	--	2	--	--	0	--	--
141380 SIMEON CAREER ACADEMY	0	--	--	2	--	--	1	--	--	1	--	--	1	--	--	1	--	--	2	--	--	0	--	--
141298 SMALL SCH OF ARTS SOUTH SHORE	0	--	--	2	--	--	2	--	--	0	--	--	2	--	--	0	--	--	2	--	--	0	--	--
144055 SULLIVAN HIGH SCHOOL	0	--	--	2	--	--	1	--	--	1	--	--	0	--	--	2	--	--	0	--	--	2	--	--
144117 VICTOR J ANDREW HIGH SCHOOL	0	--	--	2	--	--	1	--	--	1	--	--	1	--	--	1	--	--	1	--	--	1	--	--
144325 WAVERLY HIGH SCHOOL	0	--	--	2	--	--	0	--	--	2	--	--	0	--	--	2	--	--	0	--	--	2	--	--
144330 WAYNE CITY HIGH SCHOOL	0	--	--	2	--	--	1	--	--	1	--	--	1	--	--	1	--	--	1	--	--	1	--	--
142455 WEST PIKE HIGH SCHOOL	0	--	--	2	--	--	0	--	--	2	--	--	0	--	--	2	--	--	1	--	--	1	--	--
144410 WILMINGTON HIGH SCHOOL	0	--	--	2	--	--	2	--	--	0	--	--	1	--	--	1	--	--	1	--	--	1	--	--

Table 3: Average First Year GPA and Hours Completed for Your ACT-tested Students by ACT College Readiness Benchmark Scores

Remarks: As shown in the table, students who obtained the benchmark scores tended to earn higher grades in college and enrolled in more credit hours. Students become ready for college by taking rigorous coursework--especially in mathematics and science. Students who earn an English score of 18 or higher have at least a 50% chance of earning a B or higher in freshmen English composition. Students who earn a mathematics score of 22 or higher have a 50% chance or higher of earning a B or higher in college algebra. Students who earn a reading score of 21 or higher have a 50% chance or higher of earning a B or higher in college level social studies. Students who earn a science score of 24 or higher have a 50% chance or higher of earning a B or higher in college biology. Suggestions for improving ACT scores and college readiness skills are contained in the references given in the Appendix (pg. 23).

Code Name	ACT Benchmark Scores																							
	English						Mathematics						Reading						Science					
	Less Than 18			18 or Higher			Less Than 22			22 or Higher			Less Than 21			21 or Higher			Less Than 24			24 or Higher		
N	CGPA	HRS	N	CGPA	HRS	N	CGPA	HRS	N	CGPA	HRS	N	CGPA	HRS	N	CGPA	HRS	N	CGPA	HRS	N	CGPA	HRS	
144425 WINNEBAGO HIGH SCHOOL	0	--	--	2	--	--	0	--	--	2	--	--	0	--	--	2	--	--	0	--	--	2	--	--
141805 YORK COMMUNITY HIGH SCHOOL	0	--	--	2	--	--	0	--	--	2	--	--	1	--	--	1	--	--	1	--	--	1	--	--
140003 ADDISON TRAIL HIGH SCHOOL	0	--	--	1	--	--	0	--	--	1	--	--	0	--	--	1	--	--	0	--	--	1	--	--
143550 ADLAI E STEVENSON HIGH SCHOOL	0	--	--	1	--	--	0	--	--	1	--	--	1	--	--	0	--	--	1	--	--	0	--	--
143356 ALAN B SHEPARD HIGH SCHOOL	0	--	--	1	--	--	0	--	--	1	--	--	0	--	--	1	--	--	1	--	--	0	--	--
140655 AMUNDSEN HIGH SCHOOL	0	--	--	1	--	--	1	--	--	0	--	--	0	--	--	1	--	--	1	--	--	0	--	--
140090 ARGO COMMUNITY HIGH SCHOOL	1	--	--	0	--	--	1	--	--	0	--	--	1	--	--	0	--	--	1	--	--	0	--	--
140125 ASHTON FRANKLIN CENTER HIGH SC	0	--	--	1	--	--	0	--	--	1	--	--	0	--	--	1	--	--	0	--	--	1	--	--
140155 ATWOOD HAMMOND HIGH SCHOOL	0	--	--	1	--	--	0	--	--	1	--	--	0	--	--	1	--	--	1	--	--	0	--	--
140240 BEECHER HIGH SCHOOL	0	--	--	1	--	--	1	--	--	0	--	--	0	--	--	1	--	--	1	--	--	0	--	--
140275 BELVIDERE HIGH SCHOOL	0	--	--	1	--	--	0	--	--	1	--	--	0	--	--	1	--	--	0	--	--	1	--	--
140677 BENITO JUAREZ COMMUNITY ACAD	0	--	--	1	--	--	1	--	--	0	--	--	0	--	--	1	--	--	1	--	--	0	--	--
972376 BIG PICTURE	1	--	--	0	--	--	1	--	--	0	--	--	1	--	--	0	--	--	1	--	--	0	--	--
140325 BISMARCK-HENNING HIGH SCHOOL	0	--	--	1	--	--	1	--	--	0	--	--	1	--	--	0	--	--	1	--	--	0	--	--
141390 BLOOM HIGH SCHOOL	1	--	--	0	--	--	1	--	--	0	--	--	1	--	--	0	--	--	1	--	--	0	--	--
141391 BLOOM TRAIL HIGH SCHOOL	0	--	--	1	--	--	1	--	--	0	--	--	1	--	--	0	--	--	1	--	--	0	--	--
141890 BLUE RIDGE HIGH SCHOOL	0	--	--	1	--	--	1	--	--	0	--	--	0	--	--	1	--	--	1	--	--	0	--	--
140447 BUFFALO GROVE HIGH SCHOOL	0	--	--	1	--	--	0	--	--	1	--	--	0	--	--	1	--	--	0	--	--	1	--	--
142740 BUREAU VALLEY HIGH SCHOOL	0	--	--	1	--	--	1	--	--	0	--	--	0	--	--	1	--	--	1	--	--	0	--	--
140560 CARTHAGE HIGH SCHOOL	1	--	--	0	--	--	1	--	--	0	--	--	1	--	--	0	--	--	1	--	--	0	--	--
141405 CHRISTOPHER HIGH SCHOOL	0	--	--	1	--	--	1	--	--	0	--	--	1	--	--	0	--	--	1	--	--	0	--	--
141420 CISNE HIGH SCHOOL	0	--	--	1	--	--	0	--	--	1	--	--	0	--	--	1	--	--	0	--	--	1	--	--
140841 COLLINS HIGH SCHOOL	1	--	--	0	--	--	1	--	--	0	--	--	1	--	--	0	--	--	1	--	--	0	--	--
141575 DEKALB HIGH SCHOOL	0	--	--	1	--	--	1	--	--	0	--	--	0	--	--	1	--	--	0	--	--	1	--	--
140562 DEVRY ADVANTAGE ACADEMY	0	--	--	1	--	--	1	--	--	0	--	--	0	--	--	1	--	--	1	--	--	0	--	--
141610 DIVERNON HIGH SCHOOL	0	--	--	1	--	--	1	--	--	0	--	--	0	--	--	1	--	--	0	--	--	1	--	--
141615 DIXON HIGH SCHOOL	0	--	--	1	--	--	1	--	--	0	--	--	1	--	--	0	--	--	1	--	--	0	--	--
140536 DUNDEE-CROWN HIGH SCHOOL	0	--	--	1	--	--	1	--	--	0	--	--	1	--	--	0	--	--	1	--	--	0	--	--
141660 DURAND HIGH SCHOOL	0	--	--	1	--	--	0	--	--	1	--	--	0	--	--	1	--	--	1	--	--	0	--	--
140345 DWIGHT D EISENHOWER HS	1	--	--	0	--	--	1	--	--	0	--	--	1	--	--	0	--	--	1	--	--	0	--	--
142540 EASTLAND HIGH SCHOOL	0	--	--	1	--	--	0	--	--	1	--	--	0	--	--	1	--	--	1	--	--	0	--	--

Table 3: Average First Year GPA and Hours Completed for Your ACT-tested Students by ACT College Readiness Benchmark Scores

Remarks: As shown in the table, students who obtained the benchmark scores tended to earn higher grades in college and enrolled in more credit hours. Students become ready for college by taking rigorous coursework--especially in mathematics and science. Students who earn an English score of 18 or higher have at least a 50% chance of earning a B or higher in freshmen English composition. Students who earn a mathematics score of 22 or higher have a 50% chance or higher of earning a B or higher in college algebra. Students who earn a reading score of 21 or higher have a 50% chance or higher of earning a B or higher in college level social studies. Students who earn a science score of 24 or higher have a 50% chance or higher of earning a B or higher in college biology. Suggestions for improving ACT scores and college readiness skills are contained in the references given in the Appendix (pg. 23).

Code Name	ACT Benchmark Scores																							
	English						Mathematics						Reading						Science					
	Less Than 18			18 or Higher			Less Than 22			22 or Higher			Less Than 21			21 or Higher			Less Than 24			24 or Higher		
N	CGPA	HRS	N	CGPA	HRS	N	CGPA	HRS	N	CGPA	HRS	N	CGPA	HRS	N	CGPA	HRS	N	CGPA	HRS	N	CGPA	HRS	
141730 EDINBURG HIGH SCHOOL	0	--	--	1	--	--	1	--	--	0	--	--	1	--	--	0	--	--	1	--	--	0	--	--
140005 EDWARDS COUNTY HIGH SCHOOL	0	--	--	1	--	--	0	--	--	1	--	--	0	--	--	1	--	--	0	--	--	1	--	--
141821 EL PASO-GRIDLEY HIGH SCHOOL	0	--	--	1	--	--	0	--	--	1	--	--	0	--	--	1	--	--	0	--	--	1	--	--
141778 ELK GROVE HIGH SCHOOL	1	--	--	0	--	--	1	--	--	0	--	--	1	--	--	0	--	--	1	--	--	0	--	--
141835 ERIE HIGH SCHOOL	0	--	--	1	--	--	0	--	--	1	--	--	0	--	--	1	--	--	0	--	--	1	--	--
141840 EUREKA HIGH SCHOOL	0	--	--	1	--	--	1	--	--	0	--	--	1	--	--	0	--	--	1	--	--	0	--	--
142945 FIELDCREST HIGH SCHOOL	0	--	--	1	--	--	0	--	--	1	--	--	0	--	--	1	--	--	0	--	--	1	--	--
141910 FISHER JR-SR HIGH SCHOOL	0	--	--	1	--	--	0	--	--	1	--	--	0	--	--	1	--	--	0	--	--	1	--	--
141920 FLANAGAN-CORNELL HIGH SCHOOL	0	--	--	1	--	--	1	--	--	0	--	--	1	--	--	0	--	--	1	--	--	0	--	--
141925 FLORA HIGH SCHOOL	0	--	--	1	--	--	0	--	--	1	--	--	0	--	--	1	--	--	1	--	--	0	--	--
141950 FRANKLIN HIGH SCHOOL	0	--	--	1	--	--	1	--	--	0	--	--	1	--	--	0	--	--	1	--	--	0	--	--
141975 FREEPORT SENIOR HIGH SCHOOL	0	--	--	1	--	--	0	--	--	1	--	--	0	--	--	1	--	--	0	--	--	1	--	--
141985 GALATIA JR SR HIGH SCHOOL	0	--	--	1	--	--	0	--	--	1	--	--	1	--	--	0	--	--	1	--	--	0	--	--
142040 GIBSON CITY-MELVIN-SIBLEY HS	0	--	--	1	--	--	0	--	--	1	--	--	0	--	--	1	--	--	0	--	--	1	--	--
142662 GLENBARD EAST HIGH SCHOOL	0	--	--	1	--	--	0	--	--	1	--	--	0	--	--	1	--	--	0	--	--	1	--	--
140534 GLENBARD NORTH HIGH SCHOOL	1	--	--	0	--	--	1	--	--	0	--	--	1	--	--	0	--	--	1	--	--	0	--	--
142073 GLENBARD SOUTH HIGH SCHOOL	1	--	--	0	--	--	0	--	--	1	--	--	1	--	--	0	--	--	1	--	--	0	--	--
143215 GLENBROOK NORTH HIGH SCHOOL	0	--	--	1	--	--	1	--	--	0	--	--	0	--	--	1	--	--	0	--	--	1	--	--
142135 GRAYSLAKE CENTRAL HIGH SCHOOL	1	--	--	0	--	--	1	--	--	0	--	--	1	--	--	0	--	--	1	--	--	0	--	--
142170 GRIGGSVILLE-PERRY HIGH SCHOOL	0	--	--	1	--	--	1	--	--	0	--	--	0	--	--	1	--	--	1	--	--	0	--	--
143705 HARLEM SENIOR HIGH SCHOOL	1	--	--	0	--	--	0	--	--	1	--	--	1	--	--	0	--	--	0	--	--	1	--	--
143228 HAROLD L RICHARDS HIGH SCHOOL	1	--	--	0	--	--	1	--	--	0	--	--	1	--	--	0	--	--	1	--	--	0	--	--
140027 HARRY D JACOBS HIGH SCHOOL	0	--	--	1	--	--	1	--	--	0	--	--	1	--	--	0	--	--	1	--	--	0	--	--
142250 HERRIN HIGH SCHOOL	0	--	--	1	--	--	0	--	--	1	--	--	0	--	--	1	--	--	1	--	--	0	--	--
142300 HINSDALE TOWNSHIP HS CENTRAL	1	--	--	0	--	--	0	--	--	1	--	--	1	--	--	0	--	--	1	--	--	0	--	--
140877 HUBBARD HIGH SCHOOL	1	--	--	0	--	--	1	--	--	0	--	--	0	--	--	1	--	--	1	--	--	0	--	--
140177 ILLINOIS MATH AND SCIENCE ACAD	0	--	--	1	--	--	1	--	--	0	--	--	1	--	--	0	--	--	1	--	--	0	--	--
141410 J S MORTON HIGH SCHOOL EAST	1	--	--	0	--	--	1	--	--	0	--	--	1	--	--	0	--	--	1	--	--	0	--	--
142831 JOHNSBURG HIGH SCHOOL	0	--	--	1	--	--	1	--	--	0	--	--	1	--	--	0	--	--	1	--	--	0	--	--
142365 JOHNSTON CITY HIGH SCHOOL	0	--	--	1	--	--	0	--	--	1	--	--	0	--	--	1	--	--	1	--	--	0	--	--
140905 JONES COLLEGE PREP	1	--	--	0	--	--	1	--	--	0	--	--	1	--	--	0	--	--	1	--	--	0	--	--

Table 3: Average First Year GPA and Hours Completed for Your ACT-tested Students by ACT College Readiness Benchmark Scores

Remarks: As shown in the table, students who obtained the benchmark scores tended to earn higher grades in college and enrolled in more credit hours. Students become ready for college by taking rigorous coursework--especially in mathematics and science. Students who earn an English score of 18 or higher have at least a 50% chance of earning a B or higher in freshmen English composition. Students who earn a mathematics score of 22 or higher have a 50% chance or higher of earning a B or higher in college algebra. Students who earn a reading score of 21 or higher have a 50% chance or higher of earning a B or higher in college level social studies. Students who earn a science score of 24 or higher have a 50% chance or higher of earning a B or higher in college biology. Suggestions for improving ACT scores and college readiness skills are contained in the references given in the Appendix (pg. 23).

Code Name	ACT Benchmark Scores																							
	English						Mathematics						Reading						Science					
	Less Than 18			18 or Higher			Less Than 22			22 or Higher			Less Than 21			21 or Higher			Less Than 24			24 or Higher		
	N	CGPA	HRS	N	CGPA	HRS	N	CGPA	HRS	N	CGPA	HRS	N	CGPA	HRS	N	CGPA	HRS	N	CGPA	HRS	N	CGPA	HRS
142760 KANELAND HIGH SCHOOL	0	--	--	1	--	--	1	--	--	0	--	--	1	--	--	0	--	--	1	--	--	0	--	--
142505 LA HARPE HIGH SCHOOL	0	--	--	1	--	--	1	--	--	0	--	--	0	--	--	1	--	--	1	--	--	1	--	--
140930 LAKE VIEW HIGH SCHOOL	1	--	--	0	--	--	1	--	--	0	--	--	1	--	--	0	--	--	1	--	--	0	--	--
142530 LAKE ZURICH SENIOR HIGH SCHOOL	0	--	--	1	--	--	0	--	--	1	--	--	0	--	--	1	--	--	0	--	--	1	--	--
140640 LANE TECHNICAL HIGH SCHOOL	0	--	--	1	--	--	1	--	--	0	--	--	0	--	--	1	--	--	1	--	--	0	--	--
141772 LARKIN HIGH SCHOOL	1	--	--	0	--	--	1	--	--	0	--	--	1	--	--	0	--	--	1	--	--	0	--	--
142600 LE ROY HIGH SCHOOL	0	--	--	1	--	--	1	--	--	0	--	--	0	--	--	1	--	--	1	--	--	0	--	--
142570 LEBANON HIGH SCHOOL	0	--	--	1	--	--	0	--	--	1	--	--	0	--	--	1	--	--	0	--	--	1	--	--
142628 LISLE HIGH SCHOOL	1	--	--	0	--	--	1	--	--	0	--	--	0	--	--	1	--	--	0	--	--	1	--	--
142780 MARISSA JR-SR HIGH SCHOOL	0	--	--	1	--	--	0	--	--	1	--	--	1	--	--	0	--	--	1	--	--	0	--	--
142885 MEREDOSIA CHAMBERSBURG HS	0	--	--	1	--	--	1	--	--	0	--	--	1	--	--	0	--	--	1	--	--	0	--	--
142710 MERIDIAN HIGH SCHOOL	0	--	--	1	--	--	0	--	--	1	--	--	1	--	--	0	--	--	1	--	--	0	--	--
142970 MONMOUTH-ROSEVILLE HS UNIT 238	0	--	--	1	--	--	0	--	--	1	--	--	0	--	--	1	--	--	0	--	--	1	--	--
141057 N LAWNDALE COL PREP-CHRISTIANA	1	--	--	0	--	--	1	--	--	0	--	--	1	--	--	0	--	--	1	--	--	0	--	--
143130 NEOGA HIGH SCHOOL	0	--	--	1	--	--	0	--	--	1	--	--	0	--	--	1	--	--	0	--	--	1	--	--
141009 NOBLE ST CHARTER-COLLEGE PREP	0	--	--	1	--	--	1	--	--	0	--	--	1	--	--	0	--	--	1	--	--	0	--	--
143537 NORTH BOONE HIGH SCHOOL	0	--	--	1	--	--	0	--	--	1	--	--	0	--	--	1	--	--	0	--	--	1	--	--
143220 NORTH CHICAGO COMMUNITY HS	0	--	--	1	--	--	1	--	--	0	--	--	0	--	--	1	--	--	1	--	--	0	--	--
143224 OAK FOREST HIGH SCHOOL	0	--	--	1	--	--	1	--	--	0	--	--	1	--	--	0	--	--	1	--	--	0	--	--
143230 OAK LAWN COMMUNITY HIGH SCHOOL	0	--	--	1	--	--	0	--	--	1	--	--	0	--	--	1	--	--	0	--	--	1	--	--
143245 OAK PARK-RIVER FOREST HS	0	--	--	1	--	--	0	--	--	1	--	--	0	--	--	1	--	--	1	--	--	0	--	--
141022 PERSPECTIVES-R D JOSLIN CAMPUS	1	--	--	0	--	--	1	--	--	0	--	--	1	--	--	0	--	--	1	--	--	0	--	--
142090 POPE COUNTY HIGH SCHOOL	0	--	--	1	--	--	0	--	--	1	--	--	0	--	--	1	--	--	0	--	--	1	--	--
141519 PRAIRIE RIDGE HIGH SCHOOL	0	--	--	1	--	--	1	--	--	0	--	--	0	--	--	1	--	--	0	--	--	1	--	--
143062 PROSPECT HIGH SCHOOL	0	--	--	1	--	--	1	--	--	0	--	--	0	--	--	1	--	--	0	--	--	1	--	--
143600 RANTOUL TOWNSHIP HIGH SCHOOL	0	--	--	1	--	--	0	--	--	1	--	--	0	--	--	1	--	--	0	--	--	1	--	--
140385 REED-CUSTER HIGH SCHOOL	0	--	--	1	--	--	0	--	--	1	--	--	0	--	--	1	--	--	0	--	--	1	--	--
141097 RIDGEWOOD HIGH SCHOOL	0	--	--	1	--	--	0	--	--	1	--	--	0	--	--	1	--	--	0	--	--	1	--	--
143655 RIVERSIDE BROOKFIELD HS	0	--	--	1	--	--	0	--	--	1	--	--	1	--	--	0	--	--	1	--	--	0	--	--
143680 ROCHELLE TOWNSHIP HIGH SCHOOL	0	--	--	1	--	--	1	--	--	0	--	--	0	--	--	1	--	--	1	--	--	0	--	--
143725 ROCK ISLAND HIGH SCHOOL	1	--	--	0	--	--	1	--	--	0	--	--	1	--	--	0	--	--	1	--	--	0	--	--

Table 3: Average First Year GPA and Hours Completed for Your ACT-tested Students by ACT College Readiness Benchmark Scores

Remarks: As shown in the table, students who obtained the benchmark scores tended to earn higher grades in college and enrolled in more credit hours. Students become ready for college by taking rigorous coursework--especially in mathematics and science. Students who earn an English score of 18 or higher have at least a 50% chance of earning a B or higher in freshmen English composition. Students who earn a mathematics score of 22 or higher have a 50% chance or higher of earning a B or higher in college algebra. Students who earn a reading score of 21 or higher have a 50% chance or higher of earning a B or higher in college level social studies. Students who earn a science score of 24 or higher have a 50% chance or higher of earning a B or higher in college biology. Suggestions for improving ACT scores and college readiness skills are contained in the references given in the Appendix (pg. 23).

Code Name	ACT Benchmark Scores																							
	English						Mathematics						Reading						Science					
	Less Than 18			18 or Higher			Less Than 22			22 or Higher			Less Than 21			21 or Higher			Less Than 24			24 or Higher		
N	CGPA	HRS	N	CGPA	HRS	N	CGPA	HRS	N	CGPA	HRS	N	CGPA	HRS	N	CGPA	HRS	N	CGPA	HRS	N	CGPA	HRS	
144093 ROCKRIDGE HIGH SCHOOL	0	--	--	1	--	--	0	--	--	1	--	--	0	--	--	1	--	--	0	--	--	1	--	--
143736 ROLLING MEADOWS HIGH SCHOOL	0	--	--	1	--	--	0	--	--	1	--	--	0	--	--	1	--	--	1	--	--	0	--	--
143305 ROWVA HIGH SCHOOL	0	--	--	1	--	--	0	--	--	1	--	--	0	--	--	1	--	--	0	--	--	1	--	--
143857 SCHAUMBURG HIGH SCHOOL	0	--	--	1	--	--	1	--	--	0	--	--	1	--	--	0	--	--	1	--	--	0	--	--
143865 SENECA HIGH SCHOOL	0	--	--	1	--	--	0	--	--	1	--	--	0	--	--	1	--	--	0	--	--	1	--	--
141055 SENN HIGH SCHOOL	1	--	--	0	--	--	1	--	--	0	--	--	1	--	--	0	--	--	1	--	--	0	--	--
142318 SHILOH HIGH SCHOOL	0	--	--	1	--	--	0	--	--	1	--	--	0	--	--	1	--	--	0	--	--	1	--	--
141286 SMALL SCHOOL OF TECH SO SHORE	0	--	--	1	--	--	1	--	--	0	--	--	0	--	--	1	--	--	1	--	--	0	--	--
143930 SOMONAUK HIGH SCHOOL	1	--	--	0	--	--	1	--	--	0	--	--	1	--	--	0	--	--	1	--	--	0	--	--
143935 SOUTH BELOIT HIGH SCHOOL	0	--	--	1	--	--	1	--	--	0	--	--	1	--	--	0	--	--	1	--	--	0	--	--
142450 SOUTH FORK CONSOLIDATED HS	0	--	--	1	--	--	1	--	--	0	--	--	0	--	--	1	--	--	1	--	--	0	--	--
144020 STILLMAN VALLEY HIGH SCHOOL	0	--	--	1	--	--	1	--	--	0	--	--	1	--	--	0	--	--	1	--	--	0	--	--
144040 STREATOR TOWNSHIP HIGH SCHOOL	0	--	--	1	--	--	0	--	--	1	--	--	0	--	--	1	--	--	1	--	--	0	--	--
143712 THOMAS JEFFERSON HIGH SCHOOL	0	--	--	1	--	--	0	--	--	1	--	--	0	--	--	1	--	--	0	--	--	1	--	--
141315 THOMAS KELLY HIGH SCHOOL	1	--	--	0	--	--	1	--	--	0	--	--	1	--	--	0	--	--	1	--	--	0	--	--
144110 THOMPSONVILLE HIGH SCHOOL	0	--	--	1	--	--	0	--	--	1	--	--	0	--	--	1	--	--	1	--	--	0	--	--
141635 TRI-VALLEY HIGH SCHOOL	0	--	--	1	--	--	0	--	--	1	--	--	1	--	--	0	--	--	1	--	--	0	--	--
140605 TRIPIA JR SR HIGH SCHOOL	0	--	--	1	--	--	0	--	--	1	--	--	0	--	--	1	--	--	0	--	--	1	--	--
140315 UNION HIGH SCHOOL	0	--	--	1	--	--	1	--	--	0	--	--	0	--	--	1	--	--	1	--	--	0	--	--
144225 VIENNA HIGH SCHOOL	0	--	--	1	--	--	0	--	--	1	--	--	0	--	--	1	--	--	1	--	--	0	--	--
141345 VON STEUBEN METRO SCIENCE CTR	0	--	--	1	--	--	1	--	--	0	--	--	1	--	--	0	--	--	1	--	--	0	--	--
144322 WAUKEGAN HIGH SCHOOL	1	--	--	0	--	--	1	--	--	0	--	--	1	--	--	0	--	--	1	--	--	0	--	--
140365 WEBBER TOWNSHIP HIGH SCHOOL	0	--	--	1	--	--	1	--	--	0	--	--	1	--	--	0	--	--	1	--	--	0	--	--
143859 WEST PRAIRIE HIGH SCHOOL	0	--	--	1	--	--	0	--	--	1	--	--	0	--	--	1	--	--	1	--	--	0	--	--
144380 WHEATON-WARRENVILLE SOUTH HS	0	--	--	1	--	--	0	--	--	1	--	--	1	--	--	0	--	--	1	--	--	0	--	--
143347 WILLIAM FREMD HIGH SCHOOL	0	--	--	1	--	--	0	--	--	1	--	--	0	--	--	1	--	--	1	--	--	0	--	--
143450 WOODRUFF HIGH SCHOOL	0	--	--	1	--	--	1	--	--	0	--	--	1	--	--	0	--	--	1	--	--	0	--	--
----- All Other High Schools	0	--	--	0	--	--	0	--	--	0	--	--	0	--	--	0	--	--	0	--	--	0	--	--
999999 All High Schools	371	2.32	18.7	2501	2.78	24.6	1328	2.49	20.9	1544	2.91	26.3	1098	2.50	21.2	1774	2.86	25.5	1919	2.62	22.4	953	2.93	26.7

Table 4: First Year College GPA by Mathematics Course Patterns Taken by Your ACT-tested Students

Remarks: Students who elect to take more rigorous coursework in mathematics tend to earn higher ACT mathematics scores, higher ACT composite scores, and higher first-term college grades. ACT recommends that all high school students complete 3 or more years of mathematics beyond pre-algebra in high school. Many colleges and universities now want students to have completed 4 years of mathematics while in high school. Many academic majors in the Associate of Science programs in community colleges also demand a strong background in high school mathematics. Encourage all students to take 4 years of mathematics in high school.

Code Name	First Year College GPA by Mathematics Course Sequence Patterns											
	Less Than 3 yrs.		Algebra 1, Algebra 2, Geometry		Algebra 1, Algebra 2, Geometry, Trigonometry		Algebra 1, Algebra 2, Geometry, Trigonometry, Other Adv. Math		Other Comb of 4 or More Years of Maths		Algebra 1, Algebra 2, Geometry, Trigonometry, Calculus	
	N	CGPA	N	CGPA	N	CGPA	N	CGPA	N	CGPA	N	CGPA
141735 EDWARDSVILLE SENIOR HS	8	--	22	2.64	21	2.63	19	2.87	21	2.83	12	2.88
141465 COLLINSVILLE HIGH SCHOOL	8	--	47	2.40	12	2.20	4	--	13	2.68	17	2.74
142120 GRANITE CITY SENIOR HS	4	--	14	2.33	10	2.87	17	3.11	14	2.66	7	--
143270 OFALLON TOWNSHIP HIGH SCHOOL	3	--	15	2.65	9	--	7	--	16	2.44	5	--
143810 TRIAD HIGH SCHOOL	3	--	2	--	16	2.38	16	2.68	17	2.77	12	3.23
142265 HIGHLAND HIGH SCHOOL	4	--	6	--	9	--	4	--	14	2.65	3	--
140265 BELLEVILLE WEST HIGH SCHOOL	1	--	13	1.94	7	--	6	--	5	--	4	--
140252 BELLEVILLE EAST HIGH SCHOOL	2	--	7	--	20	2.45	4	--	6	--	2	--
140612 GLENWOOD SENIOR HIGH SCHOOL	0	--	15	2.69	2	--	0	--	14	3.01	3	--
142360 JERSEY COMMUNITY HIGH SCHOOL	2	--	9	--	12	2.83	0	--	1	--	13	2.93
144290 WATERLOO HIGH SCHOOL	0	--	3	--	11	3.04	3	--	8	--	4	--
142350 JACKSONVILLE HIGH SCHOOL	4	--	3	--	1	--	6	--	11	2.83	3	--
143995 STAUNTON COMMUNITY HIGH SCHOOL	0	--	7	--	3	--	1	--	7	--	8	--
143585 QUINCY SENIOR HIGH SCHOOL	1	--	3	--	1	--	1	--	14	3.33	0	--
143765 ROXANA SENIOR HIGH SCHOOL	1	--	6	--	5	--	0	--	5	--	8	--
143200 NORMAL COMMUNITY HIGH SCHOOL	2	--	1	--	1	--	1	--	6	--	0	--
144095 TAYLORVILLE HIGH SCHOOL	0	--	4	--	2	--	1	--	6	--	0	--
142280 HILLSBORO HIGH SCHOOL	0	--	0	--	5	--	1	--	5	--	0	--
140580 CENTRALIA HIGH SCHOOL	0	--	5	--	2	--	2	--	6	--	4	--
140305 CIVIC MEMORIAL HIGH SCHOOL	4	--	3	--	0	--	0	--	6	--	1	--
142805 MASCOUTAH HIGH SCHOOL	0	--	8	--	7	--	5	--	2	--	5	--
144465 EAST ALTON WOOD RIVER HS	2	--	3	--	1	--	2	--	7	--	5	--
140040 ALTON HIGH SCHOOL	1	--	1	--	1	--	3	--	8	--	2	--
141725 EAST SAINT LOUIS SENIOR HS	5	--	2	--	2	--	2	--	3	--	0	--
140190 CENTRAL COMMUNITY HIGH SCHOOL	2	--	6	--	2	--	3	--	7	--	0	--
141710 CAHOKIA HIGH SCHOOL	1	--	4	--	0	--	2	--	4	--	1	--
141965 FREEBURG COMMUNITY HIGH SCHOOL	0	--	5	--	8	--	3	--	0	--	4	--
140917 KENWOOD ACADEMY	1	--	1	--	5	--	4	--	7	--	1	--
142640 LITCHFIELD SENIOR HIGH SCHOOL	3	--	1	--	4	--	0	--	2	--	1	--
144390 NORTH GREENE HIGH SCHOOL	3	--	3	--	4	--	4	--	1	--	2	--
143415 PEKIN COMMUNITY HIGH SCHOOL	0	--	0	--	2	--	5	--	5	--	2	--

Table 4: First Year College GPA by Mathematics Course Patterns Taken by Your ACT-tested Students

Remarks: Students who elect to take more rigorous coursework in mathematics tend to earn higher ACT mathematics scores, higher ACT composite scores, and higher first-term college grades. ACT recommends that all high school students complete 3 or more years of mathematics beyond pre-algebra in high school. Many colleges and universities now want students to have completed 4 years of mathematics while in high school. Many academic majors in the Associate of Science programs in community colleges also demand a strong background in high school mathematics. Encourage all students to take 4 years of mathematics in high school.

Code Name	First Year College GPA by Mathematics Course Sequence Patterns											
	Less Than 3 yrs.		Algebra 1, Algebra 2, Geometry		Algebra 1, Algebra 2, Geometry, Trigonometry		Algebra 1, Algebra 2, Geometry, Trigonometry, Other Adv. Math		Other Comb of 4 or More Years of Maths		Algebra 1, Algebra 2, Geometry, Trigonometry, Calculus	
	N	CGPA	N	CGPA	N	CGPA	N	CGPA	N	CGPA	N	CGPA
143975 SPRINGFIELD HIGH SCHOOL	0	--	2	--	2	--	3	--	8	--	0	--
143085 MOUNT ZION HIGH SCHOOL	1	--	0	--	1	--	0	--	7	--	0	--
143201 NORMAL COMMUNITY WEST HS	1	--	2	--	0	--	3	--	1	--	0	--
141470 COLUMBIA HIGH SCHOOL	0	--	5	--	1	--	1	--	1	--	0	--
143480 PINCKNEYVILLE CMTY HS	1	--	1	--	0	--	1	--	3	--	0	--
143535 PONTIAC TOWNSHIP HIGH SCHOOL	0	--	1	--	3	--	6	--	6	--	0	--
144200 VANDALIA COMMUNITY HIGH SCHOOL	0	--	2	--	3	--	0	--	2	--	2	--
141700 EAST PEORIA COMMUNITY HS	1	--	0	--	0	--	0	--	11	2.66	0	--
143955 SPRINGFIELD SOUTHEAST HS	1	--	0	--	1	--	4	--	4	--	1	--
144160 WESCLIN JR-SR HIGH SCHOOL	0	--	4	--	0	--	3	--	4	--	3	--
141740 EFFINGHAM HIGH SCHOOL	0	--	0	--	1	--	3	--	2	--	2	--
140520 CARLINVILLE HIGH SCHOOL	0	--	2	--	0	--	5	--	3	--	0	--
140545 CARROLLTON HIGH SCHOOL	0	--	3	--	2	--	0	--	5	--	3	--
142307 HOMEWOOD FLOSSMOOR CMTY HS	1	--	3	--	4	--	1	--	3	--	0	--
143060 MOUNT OLIVE HIGH SCHOOL	1	--	4	--	2	--	0	--	2	--	1	--
143490 PITTSFIELD HIGH SCHOOL	0	--	2	--	1	--	4	--	3	--	1	--
143293 RICH CENTRAL HIGH SCHOOL	0	--	3	--	2	--	0	--	2	--	1	--
142625 LINCOLN COMMUNITY HIGH SCHOOL	4	--	0	--	1	--	2	--	1	--	0	--
143110 NASHVILLE COMMUNITY HS	1	--	2	--	4	--	0	--	2	--	4	--
143685 ROCHESTER HIGH SCHOOL	1	--	1	--	1	--	2	--	2	--	4	--
143820 SALEM COMMUNITY HIGH SCHOOL	0	--	3	--	4	--	2	--	3	--	0	--
143478 SOUTHWESTERN HIGH SCHOOL	0	--	1	--	2	--	1	--	0	--	7	--
140450 BUNKER HILL HIGH SCHOOL	0	--	1	--	2	--	1	--	4	--	3	--
143960 LANPHIER HIGH SCHOOL	1	--	0	--	2	--	2	--	3	--	0	--
142955 MOLINE SENIOR HIGH SCHOOL	0	--	2	--	3	--	2	--	3	--	0	--
143080 MOUNT VERNON TOWNSHIP HS	0	--	4	--	0	--	4	--	0	--	1	--
143180 NEWTON COMMUNITY HIGH SCHOOL	0	--	0	--	0	--	2	--	3	--	4	--
143475 PORTA HIGH SCHOOL	0	--	1	--	5	--	0	--	2	--	2	--
141690 UNITED TOWNSHIP HIGH SCHOOL	0	--	1	--	1	--	0	--	6	--	1	--
144400 WILLIAMSVILLE HIGH SCHOOL	0	--	2	--	2	--	2	--	2	--	2	--
142160 BOND COUNTY CMTY UNIT 2 HS	1	--	4	--	0	--	3	--	1	--	0	--

Table 4: First Year College GPA by Mathematics Course Patterns Taken by Your ACT-tested Students

Remarks: Students who elect to take more rigorous coursework in mathematics tend to earn higher ACT mathematics scores, higher ACT composite scores, and higher first-term college grades. ACT recommends that all high school students complete 3 or more years of mathematics beyond pre-algebra in high school. Many colleges and universities now want students to have completed 4 years of mathematics while in high school. Many academic majors in the Associate of Science programs in community colleges also demand a strong background in high school mathematics. Encourage all students to take 4 years of mathematics in high school.

Code Name	First Year College GPA by Mathematics Course Sequence Patterns											
	Less Than 3 yrs.		Algebra 1, Algebra 2, Geometry		Algebra 1, Algebra 2, Geometry, Trigonometry		Algebra 1, Algebra 2, Geometry, Trigonometry, Other Adv. Math		Other Comb of 4 or More Years of Maths		Algebra 1, Algebra 2, Geometry, Trigonometry, Calculus	
	N	CGPA	N	CGPA	N	CGPA	N	CGPA	N	CGPA	N	CGPA
140510 CARBONDALE COMMUNITY HS	0	--	1	--	3	--	1	--	1	--	0	--
141558 EISENHOWER HIGH SCHOOL	0	--	2	--	0	--	0	--	1	--	0	--
142045 GILLESPIE HIGH SCHOOL	0	--	2	--	4	--	0	--	0	--	4	--
141035 MORGAN PARK HIGH SCHOOL	1	--	2	--	2	--	1	--	2	--	1	--
143285 OKAWVILLE JR-SR HIGH SCHOOL	0	--	1	--	4	--	1	--	1	--	0	--
140160 AUBURN HIGH SCHOOL	0	--	5	--	0	--	0	--	0	--	3	--
142810 ILLINI CENTRAL HIGH SCHOOL	1	--	2	--	1	--	1	--	2	--	0	--
143370 PARIS HIGH SCHOOL	0	--	2	--	3	--	0	--	2	--	2	--
143515 PLEASANT PLAINS HIGH SCHOOL	1	--	5	--	0	--	0	--	3	--	0	--
140525 CARLYLE HIGH SCHOOL	0	--	6	--	1	--	0	--	0	--	0	--
140610 CHARLESTON HIGH SCHOOL	1	--	0	--	2	--	1	--	2	--	0	--
142775 MARION HIGH SCHOOL	0	--	0	--	2	--	1	--	2	--	0	--
144240 NORTH MAC HIGH SCHOOL	0	--	0	--	0	--	0	--	3	--	2	--
144100 TEUTOPOLIS HIGH SCHOOL	1	--	0	--	2	--	3	--	3	--	0	--
141631 COMMUNITY HS DIST 99 SOUTH HS	1	--	1	--	1	--	1	--	0	--	3	--
142000 GALESBURG HIGH SCHOOL	2	--	0	--	1	--	1	--	3	--	0	--
142055 GIRARD JUNIOR SENIOR HS	2	--	2	--	1	--	0	--	1	--	2	--
141493 HILLCREST HIGH SCHOOL	1	--	3	--	2	--	0	--	1	--	0	--
141948 LINCOLN-WAY EAST HIGH SCHOOL	0	--	1	--	2	--	2	--	1	--	1	--
143010 MORTON HIGH SCHOOL	0	--	0	--	1	--	1	--	1	--	0	--
143195 NOKOMIS HIGH SCHOOL	0	--	1	--	0	--	1	--	1	--	0	--
143360 PANA HIGH SCHOOL	1	--	0	--	0	--	1	--	3	--	0	--
143495 PLAINFIELD HIGH SCHOOL CENTRAL	0	--	2	--	0	--	1	--	2	--	1	--
143374 RICH SOUTH HIGH SCHOOL	1	--	0	--	1	--	2	--	1	--	1	--
143939 THORNWOOD HIGH SCHOOL	0	--	0	--	1	--	1	--	5	--	0	--
140115 A C CENTRAL HIGH SCHOOL	0	--	0	--	0	--	1	--	4	--	0	--
140300 BENTON CONSOLIDATED HS	1	--	0	--	0	--	0	--	1	--	0	--
140335 BLOOMINGTON HIGH SCHOOL	0	--	0	--	3	--	1	--	2	--	1	--
140367 BOLINGBROOK HIGH SCHOOL	0	--	3	--	1	--	0	--	0	--	0	--
140495 CANTON HIGH SCHOOL	0	--	0	--	0	--	4	--	2	--	0	--
140535 CARMI-WHITE COUNTY HIGH SCHOOL	0	--	1	--	0	--	0	--	3	--	0	--

Table 4: First Year College GPA by Mathematics Course Patterns Taken by Your ACT-tested Students

Remarks: Students who elect to take more rigorous coursework in mathematics tend to earn higher ACT mathematics scores, higher ACT composite scores, and higher first-term college grades. ACT recommends that all high school students complete 3 or more years of mathematics beyond pre-algebra in high school. Many colleges and universities now want students to have completed 4 years of mathematics while in high school. Many academic majors in the Associate of Science programs in community colleges also demand a strong background in high school mathematics. Encourage all students to take 4 years of mathematics in high school.

Code Name	First Year College GPA by Mathematics Course Sequence Patterns											
	Less Than 3 yrs.		Algebra 1, Algebra 2, Geometry		Algebra 1, Algebra 2, Geometry, Trigonometry		Algebra 1, Algebra 2, Geometry, Trigonometry, Other Adv. Math		Other Comb of 4 or More Years of Maths		Algebra 1, Algebra 2, Geometry, Trigonometry, Calculus	
	N	CGPA	N	CGPA	N	CGPA	N	CGPA	N	CGPA	N	CGPA
143425 LIMESTONE COMMUNITY HS	0	--	0	--	1	--	2	--	1	--	1	--
143605 LINCOLNWOOD HIGH SCHOOL	0	--	0	--	2	--	3	--	0	--	1	--
142815 MATTOON SENIOR HIGH SCHOOL	0	--	0	--	2	--	2	--	1	--	1	--
142735 MIDWEST CENTRAL HIGH SCHOOL	0	--	0	--	0	--	1	--	1	--	1	--
143040 MOUNT CARMEL HIGH SCHOOL	0	--	0	--	0	--	1	--	0	--	0	--
143155 NEW BERLIN JR SR HIGH SCHOOL	0	--	0	--	0	--	0	--	4	--	0	--
143385 PAWNEE HIGH SCHOOL	0	--	0	--	0	--	0	--	4	--	1	--
140400 RED HILL HIGH SCHOOL	0	--	0	--	0	--	0	--	2	--	0	--
140445 TRI-CITY HIGH SCHOOL	0	--	0	--	2	--	0	--	2	--	0	--
142875 UNITY HIGH SCHOOL	0	--	0	--	0	--	1	--	3	--	0	--
143205 UNIVERSITY HIGH SCHOOL	0	--	0	--	0	--	0	--	5	--	0	--
142175 WARREN TOWNSHIP HIGH SCHOOL	0	--	2	--	2	--	0	--	0	--	0	--
144270 WARRENSBURG-LATHAM HIGH SCHOOL	1	--	2	--	1	--	1	--	0	--	1	--
140184 WAUBONSIE VALLEY HIGH SCHOOL	0	--	2	--	0	--	1	--	1	--	1	--
144415 WINCHESTER HIGH SCHOOL	0	--	0	--	0	--	1	--	4	--	1	--
142195 CALHOUN HIGH SCHOOL	0	--	0	--	2	--	0	--	0	--	3	--
140565 CASEY-WESTFIELD HIGH SCHOOL	0	--	0	--	4	--	0	--	1	--	1	--
140593 CENTENNIAL HIGH SCHOOL	0	--	0	--	2	--	2	--	0	--	2	--
141562 DOUGLAS MACARTHUR HIGH SCHOOL	0	--	0	--	0	--	1	--	0	--	0	--
142015 GENESEO HIGH SCHOOL	0	--	1	--	0	--	0	--	2	--	0	--
142615 LIBERTY HIGH SCHOOL	0	--	0	--	1	--	1	--	2	--	0	--
142655 LOCKPORT TWP HIGH SCHOOL	0	--	0	--	2	--	0	--	4	--	0	--
142705 MACOMB HIGH SCHOOL	0	--	1	--	0	--	0	--	2	--	0	--
142795 MARSHALL COMMUNITY HIGH SCHOOL	0	--	0	--	1	--	2	--	0	--	1	--
142950 MINOOKA COMMUNITY HIGH SCHOOL	0	--	1	--	1	--	0	--	2	--	1	--
143095 MULBERRY GROVE HIGH SCHOOL	1	--	1	--	0	--	0	--	0	--	0	--
142942 OLYMPIA HIGH SCHOOL	0	--	1	--	1	--	1	--	1	--	1	--
143660 RIVERTON HIGH SCHOOL	2	--	2	--	0	--	0	--	0	--	0	--
143675 ROBINSON HIGH SCHOOL	0	--	0	--	0	--	0	--	1	--	0	--
143815 SAINT JOSEPH-OGDEN HIGH SCHOOL	0	--	0	--	2	--	0	--	0	--	3	--
143900 SHELBYVILLE HIGH SCHOOL	0	--	2	--	0	--	0	--	2	--	0	--

Table 4: First Year College GPA by Mathematics Course Patterns Taken by Your ACT-tested Students

Remarks: Students who elect to take more rigorous coursework in mathematics tend to earn higher ACT mathematics scores, higher ACT composite scores, and higher first-term college grades. ACT recommends that all high school students complete 3 or more years of mathematics beyond pre-algebra in high school. Many colleges and universities now want students to have completed 4 years of mathematics while in high school. Many academic majors in the Associate of Science programs in community colleges also demand a strong background in high school mathematics. Encourage all students to take 4 years of mathematics in high school.

Code Name	First Year College GPA by Mathematics Course Sequence Patterns											
	Less Than 3 yrs.		Algebra 1, Algebra 2, Geometry		Algebra 1, Algebra 2, Geometry, Trigonometry		Algebra 1, Algebra 2, Geometry, Trigonometry, Other Adv. Math		Other Comb of 4 or More Years of Maths		Algebra 1, Algebra 2, Geometry, Trigonometry, Calculus	
	N	CGPA	N	CGPA	N	CGPA	N	CGPA	N	CGPA	N	CGPA
140475 THORNTON FRACTIONAL TWP N HS	1	--	0	--	0	--	0	--	0	--	1	--
144285 WASHINGTON COMMUNITY HS	0	--	1	--	1	--	0	--	2	--	0	--
140085 ARGENTA-OREANA HIGH SCHOOL	0	--	2	--	0	--	0	--	0	--	3	--
140245 BEECHER CITY HIGH SCHOOL	0	--	0	--	0	--	2	--	0	--	0	--
140380 BRADLEY BOURBONNAIS CMTY HS	0	--	0	--	0	--	5	--	0	--	0	--
140735 CHICAGO VOCATIONAL CAREER ACAD	1	--	0	--	4	--	0	--	0	--	0	--
141875 FAIRFIELD COMMUNITY HS	1	--	0	--	1	--	0	--	0	--	1	--
141297 GWENDOLYN BROOKS COLL PREP ACA	0	--	0	--	1	--	1	--	1	--	1	--
142840 HAMILTON COUNTY SENIOR HS	0	--	0	--	0	--	0	--	3	--	1	--
142301 HOFFMAN ESTATES HIGH SCHOOL	1	--	1	--	0	--	0	--	0	--	2	--
141395 ILLINOIS VALLEY CENTRAL HS	0	--	0	--	0	--	0	--	1	--	1	--
142720 MAHOMET-SEYMOUR HIGH SCHOOL	0	--	1	--	0	--	0	--	1	--	0	--
142785 MAROA-FORSYTH HIGH SCHOOL	0	--	0	--	1	--	0	--	1	--	1	--
143065 MOUNT PULASKI HIGH SCHOOL	0	--	0	--	0	--	0	--	1	--	1	--
143400 PAYSON SEYMOUR HIGH SCHOOL	0	--	0	--	1	--	1	--	1	--	0	--
143565 PRINCEVILLE HIGH SCHOOL	0	--	0	--	1	--	1	--	1	--	1	--
143610 RED BUD COMMUNITY HIGH SCHOOL	1	--	1	--	0	--	2	--	1	--	0	--
143775 RUSHVILLE-INDUSTRY HIGH SCHOOL	1	--	2	--	2	--	0	--	0	--	0	--
141618 THORN RIDGE HIGH SCHOOL	0	--	0	--	1	--	0	--	0	--	1	--
142215 THORNTON TOWNSHIP HIGH SCHOOL	0	--	0	--	3	--	0	--	1	--	0	--
144460 WOODLAWN COMMUNITY HIGH SCHOOL	3	--	1	--	0	--	1	--	0	--	0	--
140030 ALTAMONT HIGH SCHOOL	0	--	0	--	1	--	0	--	1	--	1	--
140225 BEARDSTOWN SENIOR HIGH SCHOOL	0	--	1	--	0	--	1	--	0	--	1	--
143070 BROWN COUNTY HIGH SCHOOL	0	--	1	--	1	--	0	--	1	--	0	--
140425 BROWNSTOWN HIGH SCHOOL	0	--	0	--	3	--	0	--	0	--	1	--
141517 CRYSTAL LAKE SOUTH HIGH SCHOOL	0	--	0	--	2	--	0	--	0	--	0	--
141550 DANVILLE HIGH SCHOOL	0	--	0	--	2	--	1	--	0	--	0	--
141585 DELAVAN HIGH SCHOOL	0	--	0	--	0	--	1	--	1	--	1	--
140785 DUNBAR VOCATIONAL CAREER ACAD	0	--	0	--	1	--	0	--	0	--	1	--
141645 DUNLAP HIGH SCHOOL	0	--	0	--	1	--	0	--	1	--	1	--
141650 DUPO SENIOR HIGH SCHOOL	0	--	1	--	0	--	0	--	3	--	0	--

Table 4: First Year College GPA by Mathematics Course Patterns Taken by Your ACT-tested Students

Remarks: Students who elect to take more rigorous coursework in mathematics tend to earn higher ACT mathematics scores, higher ACT composite scores, and higher first-term college grades. ACT recommends that all high school students complete 3 or more years of mathematics beyond pre-algebra in high school. Many colleges and universities now want students to have completed 4 years of mathematics while in high school. Many academic majors in the Associate of Science programs in community colleges also demand a strong background in high school mathematics. Encourage all students to take 4 years of mathematics in high school.

Code Name	First Year College GPA by Mathematics Course Sequence Patterns											
	Less Than 3 yrs.		Algebra 1, Algebra 2, Geometry		Algebra 1, Algebra 2, Geometry, Trigonometry		Algebra 1, Algebra 2, Geometry, Trigonometry, Other Adv. Math		Other Comb of 4 or More Years of Maths		Algebra 1, Algebra 2, Geometry, Trigonometry, Calculus	
	N	CGPA	N	CGPA	N	CGPA	N	CGPA	N	CGPA	N	CGPA
143290 EAST RICHLAND HIGH SCHOOL	0	--	0	--	0	--	2	--	1	--	0	--
144360 FRANKFORT CMTY HIGH SCHOOL	1	--	0	--	1	--	0	--	1	--	0	--
143750 HARDIN COUNTY HIGH SCHOOL	1	--	0	--	0	--	0	--	0	--	0	--
143735 HONONEGAH COMM HIGH SCHOOL	1	--	0	--	0	--	0	--	1	--	0	--
140901 JOHN HOPE COLLEGE PREP HS	0	--	0	--	1	--	0	--	1	--	1	--
143170 LINCOLN-WAY CENTRAL HS	0	--	0	--	1	--	1	--	1	--	0	--
142900 MASSAC COUNTY HIGH SCHOOL	0	--	1	--	1	--	1	--	0	--	0	--
143452 RICHWOODS HIGH SCHOOL	1	--	0	--	0	--	0	--	1	--	0	--
143910 SHERRARD HIGH SCHOOL	0	--	0	--	0	--	0	--	1	--	1	--
141885 SOUTH CENTRAL HIGH SCHOOL	0	--	0	--	0	--	1	--	1	--	1	--
143945 SPARTA HIGH SCHOOL	0	--	1	--	2	--	0	--	0	--	0	--
144155 TREMONT HIGH SCHOOL	0	--	0	--	0	--	2	--	0	--	0	--
140485 TRICO SENIOR HIGH SCHOOL	0	--	0	--	0	--	0	--	1	--	0	--
144170 TUSCOLA HIGH SCHOOL	1	--	0	--	0	--	0	--	2	--	0	--
144195 VALMEYER HIGH SCHOOL	0	--	0	--	0	--	0	--	0	--	3	--
140316 WEST CENTRAL HIGH SCHOOL	0	--	0	--	0	--	1	--	2	--	1	--
143357 AMOS ALONZO STAGG HIGH SCHOOL	0	--	0	--	1	--	1	--	0	--	0	--
140060 ANNA JONESBORO COMMUNITY HS	0	--	0	--	0	--	1	--	1	--	0	--
140185 AURORA WEST HIGH SCHOOL	0	--	1	--	0	--	0	--	0	--	1	--
140210 BARRY COMMUNITY HIGH SCHOOL	0	--	0	--	0	--	0	--	3	--	0	--
143091 CENTRAL A AND M HIGH SCHOOL	1	--	1	--	1	--	0	--	0	--	0	--
140585 CERRO GORDO HIGH SCHOOL	0	--	0	--	0	--	0	--	1	--	2	--
140625 CHESTER HIGH SCHOOL	0	--	0	--	0	--	0	--	1	--	0	--
144125 CUMBERLAND HIGH SCHOOL	0	--	1	--	1	--	1	--	0	--	0	--
142200 HARRISBURG HIGH SCHOOL	0	--	0	--	1	--	0	--	1	--	0	--
142220 HAVANA HIGH SCHOOL	0	--	0	--	0	--	0	--	3	--	0	--
142065 ILLINI BLUFFS HIGH SCHOOL	0	--	0	--	0	--	0	--	1	--	0	--
140303 J S MORTON HIGH SCHOOL WEST	1	--	0	--	0	--	0	--	1	--	0	--
143343 JAMES B CONANT HIGH SCHOOL	1	--	0	--	1	--	0	--	0	--	1	--
140097 JOHN HERSEY HIGH SCHOOL	0	--	0	--	1	--	2	--	0	--	0	--
140920 KELVYN PARK HIGH SCHOOL	1	--	1	--	0	--	0	--	0	--	0	--

Table 4: First Year College GPA by Mathematics Course Patterns Taken by Your ACT-tested Students

Remarks: Students who elect to take more rigorous coursework in mathematics tend to earn higher ACT mathematics scores, higher ACT composite scores, and higher first-term college grades. ACT recommends that all high school students complete 3 or more years of mathematics beyond pre-algebra in high school. Many colleges and universities now want students to have completed 4 years of mathematics while in high school. Many academic majors in the Associate of Science programs in community colleges also demand a strong background in high school mathematics. Encourage all students to take 4 years of mathematics in high school.

Code Name	First Year College GPA by Mathematics Course Sequence Patterns											
	Less Than 3 yrs.		Algebra 1, Algebra 2, Geometry		Algebra 1, Algebra 2, Geometry, Trigonometry		Algebra 1, Algebra 2, Geometry, Trigonometry, Other Adv. Math		Other Comb of 4 or More Years of Maths		Algebra 1, Algebra 2, Geometry, Trigonometry, Calculus	
	N	CGPA	N	CGPA	N	CGPA	N	CGPA	N	CGPA	N	CGPA
140825 KING COLLEGE PREP	0	--	0	--	1	--	1	--	0	--	0	--
142852 LAKE PARK HIGH SCHOOL	0	--	1	--	0	--	0	--	1	--	1	--
142605 LEWISTOWN COMMUNITY HS	0	--	0	--	0	--	0	--	0	--	3	--
142483 LYONS TOWNSHIP HIGH SCHOOL	0	--	0	--	1	--	0	--	0	--	0	--
141301 MICHELE CLARK ACADEMIC PREP HS	0	--	0	--	0	--	1	--	1	--	0	--
142960 MOMENCE COMMUNITY HIGH SCHOOL	0	--	0	--	0	--	0	--	1	--	0	--
142990 MORRIS COMMUNITY HIGH SCHOOL	0	--	1	--	0	--	0	--	1	--	0	--
143000 MORRISON COMMUNITY HIGH SCHOOL	0	--	1	--	1	--	0	--	0	--	0	--
143100 MURPHYSBORO HIGH SCHOOL	0	--	0	--	0	--	0	--	0	--	1	--
143105 NAPERVILLE CENTRAL HIGH SCHOOL	1	--	1	--	0	--	0	--	0	--	0	--
143115 NAUVOO-COLUSA HIGH SCHOOL	1	--	0	--	1	--	0	--	0	--	0	--
143108 NEUQUA VALLEY HIGH SCHOOL	0	--	1	--	0	--	0	--	1	--	0	--
143145 NEW ATHENS HIGH SCHOOL	0	--	0	--	0	--	0	--	1	--	1	--
143210 NORRIS CITY OMAHA ENFIELD HS	2	--	1	--	0	--	0	--	0	--	0	--
143355 NORTHWESTERN HIGH SCHOOL	0	--	1	--	1	--	0	--	1	--	0	--
143340 OTTAWA TOWNSHIP HIGH SCHOOL	1	--	0	--	0	--	0	--	1	--	1	--
143345 PALATINE HIGH SCHOOL	0	--	0	--	0	--	0	--	1	--	1	--
143395 PAXTON BUCKLEY LODA HS	0	--	2	--	0	--	1	--	0	--	0	--
143560 PRINCETON HIGH SCHOOL	0	--	0	--	0	--	0	--	1	--	0	--
143630 RICHMOND-BURTON COMMUNITY HS	0	--	0	--	0	--	1	--	0	--	0	--
143796 SAINT CHARLES NORTH HIGH SCH	0	--	0	--	1	--	0	--	0	--	0	--
143875 SESSER-VALIER HIGH SCHOOL	0	--	0	--	0	--	1	--	1	--	1	--
141727 SIU EAST ST LOUIS CHARTER SCH	0	--	0	--	1	--	1	--	0	--	0	--
140165 SOUTHEASTERN HIGH SCHOOL	0	--	0	--	0	--	2	--	0	--	0	--
144000 STEELEVILLE CMTY HIGH SCHOOL	0	--	2	--	0	--	0	--	0	--	1	--
142547 THORNTON FRACTIONAL SOUTH HS	0	--	0	--	0	--	0	--	1	--	0	--
144118 TINLEY PARK HIGH SCHOOL	0	--	1	--	1	--	1	--	0	--	0	--
144130 UNITY HIGH SCHOOL	0	--	1	--	0	--	0	--	0	--	0	--
144185 URBANA HIGH SCHOOL	0	--	0	--	1	--	1	--	0	--	1	--
144275 WARSAW HIGH SCHOOL	0	--	0	--	0	--	0	--	3	--	0	--
144470 WOODSTOCK HIGH SCHOOL	0	--	0	--	1	--	0	--	0	--	1	--

Table 4: First Year College GPA by Mathematics Course Patterns Taken by Your ACT-tested Students

Remarks: Students who elect to take more rigorous coursework in mathematics tend to earn higher ACT mathematics scores, higher ACT composite scores, and higher first-term college grades. ACT recommends that all high school students complete 3 or more years of mathematics beyond pre-algebra in high school. Many colleges and universities now want students to have completed 4 years of mathematics while in high school. Many academic majors in the Associate of Science programs in community colleges also demand a strong background in high school mathematics. Encourage all students to take 4 years of mathematics in high school.

Code Name	First Year College GPA by Mathematics Course Sequence Patterns											
	Less Than 3 yrs.		Algebra 1, Algebra 2, Geometry		Algebra 1, Algebra 2, Geometry, Trigonometry		Algebra 1, Algebra 2, Geometry, Trigonometry, Other Adv. Math		Other Comb of 4 or More Years of Maths		Algebra 1, Algebra 2, Geometry, Trigonometry, Calculus	
	N	CGPA	N	CGPA	N	CGPA	N	CGPA	N	CGPA	N	CGPA
144515 ZION BENTON TOWNSHIP HS	0	--	0	--	0	--	1	--	1	--	0	--
140140 ATHENS COMMUNITY HIGH SCHOOL	0	--	0	--	0	--	0	--	1	--	0	--
140195 AVON HIGH SCHOOL	0	--	0	--	0	--	2	--	0	--	0	--
140213 BARTLETT HIGH SCHOOL	0	--	1	--	0	--	0	--	0	--	0	--
140212 BATAVIA HIGH SCHOOL	0	--	0	--	0	--	0	--	0	--	1	--
140430 BRUSSELS COMMUNITY HIGH SCHOOL	0	--	0	--	1	--	0	--	0	--	0	--
143325 CARL SANDBURG HIGH SCHOOL	0	--	0	--	0	--	2	--	0	--	0	--
140563 CARY-GROVE HIGH SCHOOL	0	--	1	--	0	--	1	--	0	--	0	--
140570 CATLIN HIGH SCHOOL	0	--	0	--	0	--	0	--	0	--	0	--
140454 CENTRAL HIGH SCHOOL	0	--	0	--	0	--	0	--	1	--	1	--
141435 CENTRAL HIGH SCHOOL	0	--	1	--	0	--	0	--	0	--	1	--
140595 CHAMPAIGN CENTRAL HIGH SCHOOL	0	--	0	--	1	--	0	--	0	--	0	--
141440 CLINTON COMMUNITY HIGH SCHOOL	0	--	0	--	0	--	0	--	1	--	0	--
141445 COAL CITY HIGH SCHOOL	1	--	0	--	0	--	0	--	0	--	0	--
141495 COWDEN-HERRICK HIGH SCHOOL	0	--	0	--	0	--	0	--	2	--	0	--
141505 CRETE-MONEE HIGH SCHOOL	0	--	1	--	0	--	0	--	0	--	1	--
141608 DIETERICH COMMUNITY SCHOOL	0	--	0	--	0	--	1	--	0	--	0	--
141655 DUQUOIN HIGH SCHOOL	0	--	0	--	0	--	0	--	0	--	1	--
141755 ELDORADO HIGH SCHOOL	0	--	0	--	0	--	2	--	0	--	0	--
141860 EVANSTON TOWNSHIP HIGH SCHOOL	0	--	0	--	0	--	0	--	1	--	0	--
141900 FARMINGTON CENTRAL HS	0	--	0	--	0	--	0	--	1	--	0	--
143890 GALLATIN COUNTY HIGH SCHOOL	0	--	0	--	0	--	0	--	0	--	0	--
141945 GRANT COMMUNITY HIGH SCHOOL	0	--	0	--	0	--	0	--	1	--	0	--
142145 GREENFIELD COMM HIGH SCHOOL	0	--	1	--	0	--	0	--	0	--	1	--
142155 GREENVIEW JUNIOR-SENIOR HS	0	--	0	--	0	--	0	--	0	--	0	--
143703 GUILFORD HIGH SCHOOL	0	--	0	--	0	--	1	--	0	--	0	--
142180 HAMILTON HIGH SCHOOL	0	--	0	--	0	--	0	--	0	--	0	--
140898 HARLAN COMMUNITY ACADEMY HS	0	--	0	--	0	--	0	--	1	--	0	--
142310 HOOPESTON AREA HIGH SCHOOL	0	--	0	--	0	--	0	--	0	--	1	--
142320 HUNTLEY HIGH SCHOOL	0	--	0	--	0	--	0	--	0	--	0	--
142050 IROQUOIS WEST HIGH SCHOOL	0	--	0	--	0	--	0	--	1	--	0	--

Table 4: First Year College GPA by Mathematics Course Patterns Taken by Your ACT-tested Students

Remarks: Students who elect to take more rigorous coursework in mathematics tend to earn higher ACT mathematics scores, higher ACT composite scores, and higher first-term college grades. ACT recommends that all high school students complete 3 or more years of mathematics beyond pre-algebra in high school. Many colleges and universities now want students to have completed 4 years of mathematics while in high school. Many academic majors in the Associate of Science programs in community colleges also demand a strong background in high school mathematics. Encourage all students to take 4 years of mathematics in high school.

Code Name	First Year College GPA by Mathematics Course Sequence Patterns											
	Less Than 3 yrs.		Algebra 1, Algebra 2, Geometry		Algebra 1, Algebra 2, Geometry, Trigonometry		Algebra 1, Algebra 2, Geometry, Trigonometry, Other Adv. Math		Other Comb of 4 or More Years of Maths		Algebra 1, Algebra 2, Geometry, Trigonometry, Calculus	
	N	CGPA	N	CGPA	N	CGPA	N	CGPA	N	CGPA	N	CGPA
141730 EDINBURG HIGH SCHOOL	1	--	0	--	0	--	0	--	0	--	0	--
140005 EDWARDS COUNTY HIGH SCHOOL	0	--	0	--	0	--	1	--	0	--	0	--
141821 EL PASO-GRIDLEY HIGH SCHOOL	0	--	0	--	0	--	0	--	0	--	0	--
141778 ELK GROVE HIGH SCHOOL	0	--	0	--	1	--	0	--	0	--	0	--
141835 ERIE HIGH SCHOOL	0	--	0	--	0	--	0	--	0	--	1	--
141840 EUREKA HIGH SCHOOL	0	--	0	--	0	--	0	--	0	--	0	--
142945 FIELDCREST HIGH SCHOOL	0	--	0	--	0	--	0	--	0	--	1	--
141910 FISHER JR-SR HIGH SCHOOL	0	--	0	--	0	--	1	--	0	--	0	--
141920 FLANAGAN-CORNELL HIGH SCHOOL	0	--	0	--	0	--	0	--	0	--	0	--
141925 FLORA HIGH SCHOOL	0	--	0	--	0	--	0	--	1	--	0	--
141950 FRANKLIN HIGH SCHOOL	0	--	0	--	0	--	0	--	0	--	0	--
141975 FREEPORT SENIOR HIGH SCHOOL	0	--	0	--	0	--	0	--	1	--	0	--
141985 GALATIA JR SR HIGH SCHOOL	0	--	0	--	0	--	0	--	0	--	1	--
142040 GIBSON CITY-MELVIN-SIBLEY HS	0	--	0	--	0	--	0	--	1	--	0	--
142662 GLENBARD EAST HIGH SCHOOL	0	--	0	--	0	--	0	--	0	--	0	--
140534 GLENBARD NORTH HIGH SCHOOL	0	--	1	--	0	--	0	--	0	--	0	--
142073 GLENBARD SOUTH HIGH SCHOOL	0	--	0	--	0	--	0	--	0	--	0	--
143215 GLENBROOK NORTH HIGH SCHOOL	0	--	1	--	0	--	0	--	0	--	0	--
142135 GRAYSLAKE CENTRAL HIGH SCHOOL	0	--	0	--	0	--	0	--	0	--	0	--
142170 GRIGGSVILLE-PERRY HIGH SCHOOL	0	--	0	--	0	--	0	--	1	--	0	--
143705 HARLEM SENIOR HIGH SCHOOL	0	--	0	--	0	--	0	--	1	--	0	--
143228 HAROLD L RICHARDS HIGH SCHOOL	0	--	0	--	0	--	0	--	1	--	0	--
140027 HARRY D JACOBS HIGH SCHOOL	0	--	1	--	0	--	0	--	0	--	0	--
142250 HERRIN HIGH SCHOOL	0	--	0	--	0	--	0	--	1	--	0	--
142300 HINSDALE TOWNSHIP HS CENTRAL	0	--	0	--	0	--	0	--	1	--	0	--
140877 HUBBARD HIGH SCHOOL	0	--	0	--	0	--	0	--	0	--	0	--
140177 ILLINOIS MATH AND SCIENCE ACAD	0	--	0	--	0	--	0	--	1	--	0	--
141410 J S MORTON HIGH SCHOOL EAST	0	--	0	--	1	--	0	--	0	--	0	--
142831 JOHNSBURG HIGH SCHOOL	0	--	1	--	0	--	0	--	0	--	0	--
142365 JOHNSTON CITY HIGH SCHOOL	0	--	0	--	0	--	0	--	1	--	0	--
140905 JONES COLLEGE PREP	0	--	0	--	1	--	0	--	0	--	0	--

Table 4: First Year College GPA by Mathematics Course Patterns Taken by Your ACT-tested Students

Remarks: Students who elect to take more rigorous coursework in mathematics tend to earn higher ACT mathematics scores, higher ACT composite scores, and higher first-term college grades. ACT recommends that all high school students complete 3 or more years of mathematics beyond pre-algebra in high school. Many colleges and universities now want students to have completed 4 years of mathematics while in high school. Many academic majors in the Associate of Science programs in community colleges also demand a strong background in high school mathematics. Encourage all students to take 4 years of mathematics in high school.

Code Name	First Year College GPA by Mathematics Course Sequence Patterns											
	Less Than 3 yrs.		Algebra 1, Algebra 2, Geometry		Algebra 1, Algebra 2, Geometry, Trigonometry		Algebra 1, Algebra 2, Geometry, Trigonometry, Other Adv. Math		Other Comb of 4 or More Years of Maths		Algebra 1, Algebra 2, Geometry, Trigonometry, Calculus	
	N	CGPA	N	CGPA	N	CGPA	N	CGPA	N	CGPA	N	CGPA
144093 ROCKRIDGE HIGH SCHOOL	0	--	0	--	0	--	0	--	0	--	1	--
143736 ROLLING MEADOWS HIGH SCHOOL	0	--	0	--	0	--	0	--	0	--	0	--
143305 ROWVA HIGH SCHOOL	0	--	0	--	0	--	1	--	0	--	0	--
143857 SCHAUMBURG HIGH SCHOOL	0	--	1	--	0	--	0	--	0	--	0	--
143865 SENECA HIGH SCHOOL	0	--	0	--	0	--	0	--	0	--	0	--
141055 SENN HIGH SCHOOL	0	--	0	--	1	--	0	--	0	--	0	--
142318 SHILOH HIGH SCHOOL	0	--	0	--	0	--	0	--	0	--	0	--
141286 SMALL SCHOOL OF TECH SO SHORE	1	--	0	--	0	--	0	--	0	--	0	--
143930 SOMONAUK HIGH SCHOOL	0	--	1	--	0	--	0	--	0	--	0	--
143935 SOUTH BELOIT HIGH SCHOOL	0	--	0	--	0	--	0	--	1	--	0	--
142450 SOUTH FORK CONSOLIDATED HS	0	--	0	--	0	--	0	--	0	--	1	--
144020 STILLMAN VALLEY HIGH SCHOOL	0	--	0	--	0	--	1	--	0	--	0	--
144040 STREATOR TOWNSHIP HIGH SCHOOL	0	--	0	--	0	--	0	--	1	--	0	--
143712 THOMAS JEFFERSON HIGH SCHOOL	0	--	0	--	0	--	0	--	1	--	0	--
141315 THOMAS KELLY HIGH SCHOOL	0	--	0	--	0	--	1	--	0	--	0	--
144110 THOMPSONVILLE HIGH SCHOOL	0	--	0	--	0	--	0	--	0	--	0	--
141635 TRI-VALLEY HIGH SCHOOL	0	--	0	--	0	--	0	--	1	--	0	--
140605 TRIOPIA JR SR HIGH SCHOOL	0	--	0	--	0	--	0	--	0	--	1	--
140315 UNION HIGH SCHOOL	0	--	0	--	0	--	0	--	1	--	0	--
144225 VIENNA HIGH SCHOOL	1	--	0	--	0	--	0	--	0	--	0	--
141345 VON STEUBEN METRO SCIENCE CTR	0	--	0	--	0	--	0	--	0	--	0	--
144322 WAUKEGAN HIGH SCHOOL	0	--	0	--	0	--	0	--	1	--	0	--
140365 WEBBER TOWNSHIP HIGH SCHOOL	0	--	0	--	0	--	0	--	1	--	0	--
143859 WEST PRAIRIE HIGH SCHOOL	0	--	0	--	1	--	0	--	0	--	0	--
144380 WHEATON-WARRENVILLE SOUTH HS	0	--	0	--	1	--	0	--	0	--	0	--
143347 WILLIAM FREMD HIGH SCHOOL	0	--	0	--	0	--	0	--	0	--	0	--
143450 WOODRUFF HIGH SCHOOL	0	--	0	--	1	--	0	--	0	--	0	--
----- All Other High Schools	0	--	0	--	0	--	0	--	0	--	0	--
999999 All High Schools	133	2.40	393	2.47	372	2.69	295	2.81	544	2.90	283	2.92

Table 5: First Year College GPA by Science Course Patterns Taken by Your ACT-tested Students

Remarks: Students who elect to take a more rigorous pattern of science courses earn higher grades during the first-term (fall) of college. ACT recommends that students take at least 3 years of science in high school. The ACT Science benchmark score of 24 is associated with a 50% chance or higher of earning a B or higher in college Biology. See "On Course for Success," referenced in the Appendix (pg. 23), for the science skills needed to be successful in college.

Code Name	First Year College GPA by Science Course Sequence Patterns							
	Less Than 3 yrs.		General Science, Biology, Chemistry		General Science, Biology, Chemistry, Physics		Biology, Chemistry, Physics	
	N	CGPA	N	CGPA	N	CGPA	N	CGPA
141735 EDWARDSVILLE SENIOR HS	28	2.66	50	2.65	30	2.46	15	3.00
141465 COLLINSVILLE HIGH SCHOOL	39	2.66	44	2.40	15	2.02	20	2.75
142120 GRANITE CITY SENIOR HS	15	2.06	11	2.07	11	2.84	35	3.16
143270 OFALLON TOWNSHIP HIGH SCHOOL	25	2.73	18	2.59	11	2.40	5	--
143810 TRIAD HIGH SCHOOL	33	2.64	13	2.65	3	--	17	2.87
142265 HIGHLAND HIGH SCHOOL	10	2.36	11	2.50	14	2.86	17	2.75
140265 BELLEVILLE WEST HIGH SCHOOL	10	1.83	3	--	6	--	23	2.86
140252 BELLEVILLE EAST HIGH SCHOOL	9	--	10	2.67	10	2.48	15	2.96
140612 GLENWOOD SENIOR HIGH SCHOOL	6	--	7	--	17	2.96	11	3.10
142360 JERSEY COMMUNITY HIGH SCHOOL	18	2.43	10	2.61	2	--	6	--
144290 WATERLOO HIGH SCHOOL	5	--	10	2.61	9	--	8	--
142350 JACKSONVILLE HIGH SCHOOL	3	--	8	--	12	2.71	5	--
143995 STAUNTON COMMUNITY HIGH SCHOOL	5	--	9	--	10	2.93	6	--
143585 QUINCY SENIOR HIGH SCHOOL	1	--	15	3.09	12	3.01	0	--
143765 ROXANA SENIOR HIGH SCHOOL	5	--	5	--	11	2.54	5	--
143200 NORMAL COMMUNITY HIGH SCHOOL	5	--	6	--	5	--	10	3.44
144095 TAYLORVILLE HIGH SCHOOL	8	--	8	--	5	--	0	--
142280 HILLSBORO HIGH SCHOOL	2	--	5	--	4	--	0	--
140580 CENTRALIA HIGH SCHOOL	3	--	6	--	5	--	7	--
140305 CIVIC MEMORIAL HIGH SCHOOL	4	--	8	--	5	--	4	--
142805 MASCOUTAH HIGH SCHOOL	3	--	14	2.91	5	--	4	--
144465 EAST ALTON WOOD RIVER HS	3	--	3	--	15	2.84	1	--
140040 ALTON HIGH SCHOOL	0	--	2	--	8	--	10	2.45
141725 EAST SAINT LOUIS SENIOR HS	3	--	3	--	8	--	7	--
140190 CENTRAL COMMUNITY HIGH SCHOOL	7	--	9	--	1	--	5	--
141710 CAHOKIA HIGH SCHOOL	2	--	4	--	6	--	0	--
141965 FREEBURG COMMUNITY HIGH SCHOOL	12	2.90	3	--	1	--	2	--
140917 KENWOOD ACADEMY	3	--	8	--	7	--	0	--
142640 LITCHFIELD SENIOR HIGH SCHOOL	3	--	3	--	3	--	2	--
144390 NORTH GREENE HIGH SCHOOL	6	--	5	--	0	--	5	--

Table 5: First Year College GPA by Science Course Patterns Taken by Your ACT-tested Students

Remarks: Students who elect to take a more rigorous pattern of science courses earn higher grades during the first-term (fall) of college. ACT recommends that students take at least 3 years of science in high school. The ACT Science benchmark score of 24 is associated with a 50% chance or higher of earning a B or higher in college Biology. See "On Course for Success," referenced in the Appendix (pg. 23), for the science skills needed to be successful in college.

Code Name	First Year College GPA by Science Course Sequence Patterns							
	Less Than 3 yrs.		General Science, Biology, Chemistry		General Science, Biology, Chemistry, Physics		Biology, Chemistry, Physics	
	N	CGPA	N	CGPA	N	CGPA	N	CGPA
143415 PEKIN COMMUNITY HIGH SCHOOL	4	--	4	--	0	--	7	--
143975 SPRINGFIELD HIGH SCHOOL	3	--	4	--	3	--	5	--
143085 MOUNT ZION HIGH SCHOOL	6	--	3	--	3	--	1	--
143201 NORMAL COMMUNITY WEST HS	4	--	5	--	3	--	7	--
141470 COLUMBIA HIGH SCHOOL	6	--	5	--	1	--	2	--
143480 PINCKNEYVILLE CMTY HS	3	--	1	--	4	--	2	--
143535 PONTIAC TOWNSHIP HIGH SCHOOL	0	--	6	--	3	--	8	--
144200 VANDALIA COMMUNITY HIGH SCHOOL	0	--	8	--	4	--	1	--
141700 EAST PEORIA COMMUNITY HS	4	--	9	--	1	--	2	--
143955 SPRINGFIELD SOUTHEAST HS	4	--	4	--	4	--	2	--
144160 WESCLIN JR-SR HIGH SCHOOL	2	--	7	--	3	--	2	--
141740 EFFINGHAM HIGH SCHOOL	1	--	8	--	4	--	0	--
140520 CARLINVILLE HIGH SCHOOL	5	--	1	--	0	--	7	--
140545 CARROLLTON HIGH SCHOOL	4	--	1	--	1	--	7	--
142307 HOMEWOOD FLOSSMOOR CMTY HS	3	--	2	--	4	--	4	--
143060 MOUNT OLIVE HIGH SCHOOL	5	--	2	--	2	--	5	--
143490 PITTSFIELD HIGH SCHOOL	8	--	2	--	2	--	0	--
143293 RICH CENTRAL HIGH SCHOOL	0	--	1	--	3	--	3	--
142625 LINCOLN COMMUNITY HIGH SCHOOL	1	--	2	--	1	--	5	--
143110 NASHVILLE COMMUNITY HS	2	--	3	--	3	--	4	--
143685 ROCHESTER HIGH SCHOOL	3	--	1	--	3	--	3	--
143820 SALEM COMMUNITY HIGH SCHOOL	7	--	1	--	1	--	3	--
143478 SOUTHWESTERN HIGH SCHOOL	1	--	6	--	3	--	1	--
140450 BUNKER HILL HIGH SCHOOL	5	--	3	--	1	--	2	--
143960 LANPHIER HIGH SCHOOL	0	--	1	--	5	--	4	--
142955 MOLINE SENIOR HIGH SCHOOL	2	--	1	--	1	--	6	--
143080 MOUNT VERNON TOWNSHIP HS	1	--	1	--	3	--	1	--
143180 NEWTON COMMUNITY HIGH SCHOOL	2	--	1	--	5	--	4	--
143475 PORTA HIGH SCHOOL	1	--	2	--	6	--	0	--
141690 UNITED TOWNSHIP HIGH SCHOOL	1	--	0	--	4	--	3	--

Table 5: First Year College GPA by Science Course Patterns Taken by Your ACT-tested Students

Remarks: Students who elect to take a more rigorous pattern of science courses earn higher grades during the first-term (fall) of college. ACT recommends that students take at least 3 years of science in high school. The ACT Science benchmark score of 24 is associated with a 50% chance or higher of earning a B or higher in college Biology. See "On Course for Success," referenced in the Appendix (pg. 23), for the science skills needed to be successful in college.

Code Name	First Year College GPA by Science Course Sequence Patterns							
	Less Than 3 yrs.		General Science, Biology, Chemistry		General Science, Biology, Chemistry, Physics		Biology, Chemistry, Physics	
	N	CGPA	N	CGPA	N	CGPA	N	CGPA
144400 WILLIAMSVILLE HIGH SCHOOL	1	--	6	--	5	--	0	--
142160 BOND COUNTY CMTY UNIT 2 HS	4	--	4	--	1	--	1	--
140510 CARBONDALE COMMUNITY HS	1	--	1	--	4	--	0	--
141558 EISENHOWER HIGH SCHOOL	1	--	2	--	2	--	2	--
142045 GILLESPIE HIGH SCHOOL	6	--	0	--	2	--	2	--
141035 MORGAN PARK HIGH SCHOOL	1	--	7	--	1	--	0	--
143285 OKAWVILLE JR-SR HIGH SCHOOL	1	--	3	--	2	--	3	--
140160 AUBURN HIGH SCHOOL	4	--	0	--	1	--	3	--
142810 ILLINI CENTRAL HIGH SCHOOL	8	--	1	--	1	--	0	--
143370 PARIS HIGH SCHOOL	5	--	2	--	0	--	2	--
143515 PLEASANT PLAINS HIGH SCHOOL	4	--	4	--	1	--	0	--
140525 CARLYLE HIGH SCHOOL	1	--	4	--	2	--	0	--
140610 CHARLESTON HIGH SCHOOL	5	--	0	--	2	--	1	--
142775 MARION HIGH SCHOOL	2	--	4	--	0	--	1	--
144240 NORTH MAC HIGH SCHOOL	2	--	0	--	2	--	3	--
144100 TEUTOPOLIS HIGH SCHOOL	0	--	8	--	1	--	0	--
141631 COMMUNITY HS DIST 99 SOUTH HS	0	--	3	--	0	--	4	--
142000 GALESBURG HIGH SCHOOL	1	--	3	--	4	--	0	--
142055 GIRARD JUNIOR SENIOR HS	6	--	0	--	1	--	1	--
141493 HILLCREST HIGH SCHOOL	0	--	1	--	3	--	3	--
141948 LINCOLN-WAY EAST HIGH SCHOOL	1	--	1	--	0	--	5	--
143010 MORTON HIGH SCHOOL	1	--	1	--	1	--	2	--
143195 NOKOMIS HIGH SCHOOL	1	--	1	--	5	--	0	--
143360 PANA HIGH SCHOOL	2	--	2	--	2	--	0	--
143495 PLAINFIELD HIGH SCHOOL CENTRAL	2	--	0	--	3	--	2	--
143374 RICH SOUTH HIGH SCHOOL	0	--	1	--	4	--	3	--
143939 THORNWOOD HIGH SCHOOL	0	--	5	--	2	--	1	--
140115 A C CENTRAL HIGH SCHOOL	0	--	0	--	4	--	1	--
140300 BENTON CONSOLIDATED HS	1	--	1	--	0	--	0	--
140335 BLOOMINGTON HIGH SCHOOL	1	--	3	--	2	--	1	--

Table 5: First Year College GPA by Science Course Patterns Taken by Your ACT-tested Students

Remarks: Students who elect to take a more rigorous pattern of science courses earn higher grades during the first-term (fall) of college. ACT recommends that students take at least 3 years of science in high school. The ACT Science benchmark score of 24 is associated with a 50% chance or higher of earning a B or higher in college Biology. See "On Course for Success," referenced in the Appendix (pg. 23), for the science skills needed to be successful in college.

Code Name	First Year College GPA by Science Course Sequence Patterns							
	Less Than 3 yrs.		General Science, Biology, Chemistry		General Science, Biology, Chemistry, Physics		Biology, Chemistry, Physics	
	N	CGPA	N	CGPA	N	CGPA	N	CGPA
140367 BOLINGBROOK HIGH SCHOOL	2	--	0	--	1	--	1	--
140495 CANTON HIGH SCHOOL	0	--	1	--	5	--	0	--
140535 CARM-WHITE COUNTY HIGH SCHOOL	1	--	2	--	3	--	0	--
143425 LIMESTONE COMMUNITY HS	3	--	0	--	1	--	2	--
143605 LINCOLNWOOD HIGH SCHOOL	0	--	2	--	5	--	0	--
142815 MATTOON SENIOR HIGH SCHOOL	3	--	1	--	1	--	1	--
142735 MIDWEST CENTRAL HIGH SCHOOL	0	--	1	--	4	--	1	--
143040 MOUNT CARMEL HIGH SCHOOL	3	--	1	--	0	--	1	--
143155 NEW BERLIN JR SR HIGH SCHOOL	0	--	4	--	2	--	0	--
143385 PAWNEE HIGH SCHOOL	3	--	2	--	0	--	2	--
140400 RED HILL HIGH SCHOOL	3	--	0	--	0	--	3	--
140445 TRI-CITY HIGH SCHOOL	1	--	1	--	1	--	1	--
142875 UNITY HIGH SCHOOL	0	--	2	--	3	--	0	--
143205 UNIVERSITY HIGH SCHOOL	2	--	0	--	2	--	2	--
142175 WARREN TOWNSHIP HIGH SCHOOL	0	--	1	--	2	--	1	--
144270 WARRENSBURG-LATHAM HIGH SCHOOL	1	--	4	--	1	--	0	--
140184 WAUBONSIE VALLEY HIGH SCHOOL	2	--	1	--	2	--	0	--
144415 WINCHESTER HIGH SCHOOL	1	--	2	--	2	--	1	--
142195 CALHOUN HIGH SCHOOL	0	--	4	--	1	--	0	--
140565 CASEY-WESTFIELD HIGH SCHOOL	0	--	1	--	0	--	4	--
140593 CENTENNIAL HIGH SCHOOL	2	--	2	--	1	--	1	--
141562 DOUGLAS MACARTHUR HIGH SCHOOL	1	--	2	--	0	--	0	--
142015 GENESEO HIGH SCHOOL	2	--	1	--	3	--	0	--
142615 LIBERTY HIGH SCHOOL	1	--	2	--	2	--	1	--
142655 LOCKPORT TWP HIGH SCHOOL	0	--	0	--	0	--	6	--
142705 MACOMB HIGH SCHOOL	2	--	3	--	0	--	0	--
142795 MARSHALL COMMUNITY HIGH SCHOOL	0	--	2	--	0	--	0	--
142950 MINOOKA COMMUNITY HIGH SCHOOL	0	--	1	--	5	--	0	--
143095 MULBERRY GROVE HIGH SCHOOL	3	--	0	--	1	--	0	--
142942 OLYMPIA HIGH SCHOOL	1	--	2	--	2	--	0	--

Table 5: First Year College GPA by Science Course Patterns Taken by Your ACT-tested Students

Remarks: Students who elect to take a more rigorous pattern of science courses earn higher grades during the first-term (fall) of college. ACT recommends that students take at least 3 years of science in high school. The ACT Science benchmark score of 24 is associated with a 50% chance or higher of earning a B or higher in college Biology. See "On Course for Success," referenced in the Appendix (pg. 23), for the science skills needed to be successful in college.

Code Name	First Year College GPA by Science Course Sequence Patterns							
	Less Than 3 yrs.		General Science, Biology, Chemistry		General Science, Biology, Chemistry, Physics		Biology, Chemistry, Physics	
	N	CGPA	N	CGPA	N	CGPA	N	CGPA
143660 RIVERTON HIGH SCHOOL	2	--	1	--	1	--	1	--
143675 ROBINSON HIGH SCHOOL	3	--	0	--	0	--	1	--
143815 SAINT JOSEPH-OGDEN HIGH SCHOOL	1	--	0	--	1	--	3	--
143900 SHELBYVILLE HIGH SCHOOL	2	--	1	--	1	--	1	--
140475 THORNTON FRACTIONAL TWP N HS	2	--	1	--	1	--	0	--
144285 WASHINGTON COMMUNITY HS	4	--	1	--	0	--	1	--
140085 ARGENTA-OREANA HIGH SCHOOL	1	--	3	--	1	--	0	--
140245 BEECHER CITY HIGH SCHOOL	0	--	0	--	3	--	0	--
140380 BRADLEY BOURBONNAIS CMTY HS	2	--	2	--	1	--	0	--
140735 CHICAGO VOCATIONAL CAREER ACAD	0	--	5	--	0	--	0	--
141875 FAIRFIELD COMMUNITY HS	0	--	3	--	1	--	0	--
141297 GWENDOLYN BROOKS COLL PREP ACA	0	--	0	--	1	--	3	--
142840 HAMILTON COUNTY SENIOR HS	1	--	1	--	1	--	1	--
142301 HOFFMAN ESTATES HIGH SCHOOL	0	--	2	--	1	--	2	--
141395 ILLINOIS VALLEY CENTRAL HS	0	--	1	--	0	--	2	--
142720 MAHOMET-SEYMOUR HIGH SCHOOL	1	--	0	--	0	--	1	--
142785 MAROA-FORSYTH HIGH SCHOOL	0	--	1	--	0	--	3	--
143065 MOUNT PULASKI HIGH SCHOOL	1	--	0	--	1	--	0	--
143400 PAYSON SEYMOUR HIGH SCHOOL	1	--	0	--	2	--	1	--
143565 PRINCEVILLE HIGH SCHOOL	1	--	0	--	3	--	1	--
143610 RED BUD COMMUNITY HIGH SCHOOL	2	--	2	--	0	--	1	--
143775 RUSHVILLE-INDUSTRY HIGH SCHOOL	3	--	1	--	1	--	0	--
141618 THORNTRIDGE HIGH SCHOOL	0	--	1	--	2	--	1	--
142215 THORNTON TOWNSHIP HIGH SCHOOL	0	--	1	--	3	--	0	--
144460 WOODLAWN COMMUNITY HIGH SCHOOL	3	--	0	--	1	--	1	--
140030 ALTAMONT HIGH SCHOOL	0	--	2	--	0	--	2	--
140225 BEARDSTOWN SENIOR HIGH SCHOOL	0	--	1	--	1	--	1	--
143070 BROWN COUNTY HIGH SCHOOL	1	--	1	--	0	--	1	--
140425 BROWNSTOWN HIGH SCHOOL	0	--	4	--	0	--	0	--
141517 CRYSTAL LAKE SOUTH HIGH SCHOOL	0	--	0	--	2	--	1	--

Table 5: First Year College GPA by Science Course Patterns Taken by Your ACT-tested Students

Remarks: Students who elect to take a more rigorous pattern of science courses earn higher grades during the first-term (fall) of college. ACT recommends that students take at least 3 years of science in high school. The ACT Science benchmark score of 24 is associated with a 50% chance or higher of earning a B or higher in college Biology. See "On Course for Success," referenced in the Appendix (pg. 23), for the science skills needed to be successful in college.

Code Name	First Year College GPA by Science Course Sequence Patterns							
	Less Than 3 yrs.		General Science, Biology, Chemistry		General Science, Biology, Chemistry, Physics		Biology, Chemistry, Physics	
	N	CGPA	N	CGPA	N	CGPA	N	CGPA
141550 DANVILLE HIGH SCHOOL	1	--	1	--	0	--	1	--
141585 DELAVAN HIGH SCHOOL	2	--	1	--	1	--	0	--
140785 DUNBAR VOCATIONAL CAREER ACAD	0	--	2	--	1	--	0	--
141645 DUNLAP HIGH SCHOOL	0	--	0	--	3	--	0	--
141650 DUPO SENIOR HIGH SCHOOL	1	--	2	--	0	--	1	--
143290 EAST RICHLAND HIGH SCHOOL	0	--	3	--	0	--	0	--
144360 FRANKFORT CMTY HIGH SCHOOL	1	--	1	--	2	--	0	--
143750 HARDIN COUNTY HIGH SCHOOL	0	--	1	--	1	--	0	--
143735 HONONEGAH COMM HIGH SCHOOL	1	--	0	--	0	--	1	--
140901 JOHN HOPE COLLEGE PREP HS	0	--	0	--	2	--	1	--
143170 LINCOLN-WAY CENTRAL HS	0	--	0	--	2	--	1	--
142900 MASSAC COUNTY HIGH SCHOOL	1	--	1	--	2	--	0	--
143452 RICHWOODS HIGH SCHOOL	1	--	0	--	1	--	0	--
143910 SHERRARD HIGH SCHOOL	0	--	0	--	3	--	0	--
141885 SOUTH CENTRAL HIGH SCHOOL	0	--	0	--	0	--	3	--
143945 SPARTA HIGH SCHOOL	2	--	1	--	0	--	0	--
144155 TREMONT HIGH SCHOOL	0	--	0	--	0	--	3	--
140485 TRICO SENIOR HIGH SCHOOL	0	--	3	--	0	--	0	--
144170 TUSCOLA HIGH SCHOOL	0	--	1	--	2	--	0	--
144195 VALMEYER HIGH SCHOOL	3	--	1	--	0	--	0	--
140316 WEST CENTRAL HIGH SCHOOL	0	--	1	--	2	--	1	--
143357 AMOS ALONZO STAGG HIGH SCHOOL	0	--	2	--	1	--	0	--
140060 ANNA JONESBORO COMMUNITY HS	0	--	2	--	1	--	0	--
140185 AURORA WEST HIGH SCHOOL	0	--	1	--	0	--	1	--
140210 BARRY COMMUNITY HIGH SCHOOL	0	--	0	--	2	--	1	--
143091 CENTRAL A AND M HIGH SCHOOL	3	--	0	--	0	--	0	--
140585 CERRO GORDO HIGH SCHOOL	0	--	1	--	2	--	0	--
140625 CHESTER HIGH SCHOOL	0	--	2	--	0	--	0	--
144125 CUMBERLAND HIGH SCHOOL	0	--	1	--	1	--	1	--
142200 HARRISBURG HIGH SCHOOL	0	--	0	--	2	--	0	--

Table 5: First Year College GPA by Science Course Patterns Taken by Your ACT-tested Students

Remarks: Students who elect to take a more rigorous pattern of science courses earn higher grades during the first-term (fall) of college. ACT recommends that students take at least 3 years of science in high school. The ACT Science benchmark score of 24 is associated with a 50% chance or higher of earning a B or higher in college Biology. See "On Course for Success," referenced in the Appendix (pg. 23), for the science skills needed to be successful in college.

Code Name	First Year College GPA by Science Course Sequence Patterns							
	Less Than 3 yrs.		General Science, Biology, Chemistry		General Science, Biology, Chemistry, Physics		Biology, Chemistry, Physics	
	N	CGPA	N	CGPA	N	CGPA	N	CGPA
142220 HAVANA HIGH SCHOOL	0	--	0	--	1	--	2	--
142065 ILLINI BLUFFS HIGH SCHOOL	0	--	0	--	1	--	0	--
140303 J S MORTON HIGH SCHOOL WEST	2	--	0	--	1	--	0	--
143343 JAMES B CONANT HIGH SCHOOL	1	--	1	--	0	--	1	--
140097 JOHN HERSEY HIGH SCHOOL	0	--	0	--	1	--	2	--
140920 KELVYN PARK HIGH SCHOOL	0	--	1	--	0	--	0	--
140825 KING COLLEGE PREP	0	--	0	--	0	--	2	--
142852 LAKE PARK HIGH SCHOOL	0	--	1	--	0	--	2	--
142605 LEWISTOWN COMMUNITY HS	0	--	0	--	1	--	2	--
142483 LYONS TOWNSHIP HIGH SCHOOL	0	--	0	--	0	--	1	--
141301 MICHELE CLARK ACADEMIC PREP HS	0	--	1	--	1	--	0	--
142960 MOMENCE COMMUNITY HIGH SCHOOL	1	--	0	--	1	--	1	--
142990 MORRIS COMMUNITY HIGH SCHOOL	0	--	0	--	2	--	0	--
143000 MORRISON COMMUNITY HIGH SCHOOL	1	--	0	--	2	--	0	--
143100 MURPHYSBORO HIGH SCHOOL	0	--	2	--	0	--	0	--
143105 NAPERVILLE CENTRAL HIGH SCHOOL	0	--	2	--	1	--	0	--
143115 NAUVOO-COLUSA HIGH SCHOOL	1	--	1	--	1	--	0	--
143108 NEUQUA VALLEY HIGH SCHOOL	0	--	2	--	0	--	0	--
143145 NEW ATHENS HIGH SCHOOL	0	--	0	--	0	--	2	--
143210 NORRIS CITY OMAHA ENFIELD HS	2	--	1	--	0	--	0	--
143355 NORTHWESTERN HIGH SCHOOL	0	--	3	--	0	--	0	--
143340 OTTAWA TOWNSHIP HIGH SCHOOL	0	--	0	--	0	--	2	--
143345 PALATINE HIGH SCHOOL	1	--	0	--	0	--	1	--
143395 PAXTON BUCKLEY LODA HS	0	--	0	--	1	--	2	--
143560 PRINCETON HIGH SCHOOL	0	--	0	--	0	--	1	--
143630 RICHMOND-BURTON COMMUNITY HS	0	--	0	--	1	--	0	--
143796 SAINT CHARLES NORTH HIGH SCH	1	--	0	--	0	--	1	--
143875 SESSER-VALIER HIGH SCHOOL	0	--	0	--	3	--	0	--
141727 SIU EAST ST LOUIS CHARTER SCH	1	--	0	--	1	--	0	--
140165 SOUTHEASTERN HIGH SCHOOL	0	--	1	--	2	--	0	--

Table 5: First Year College GPA by Science Course Patterns Taken by Your ACT-tested Students

Remarks: Students who elect to take a more rigorous pattern of science courses earn higher grades during the first-term (fall) of college. ACT recommends that students take at least 3 years of science in high school. The ACT Science benchmark score of 24 is associated with a 50% chance or higher of earning a B or higher in college Biology. See "On Course for Success," referenced in the Appendix (pg. 23), for the science skills needed to be successful in college.

Code Name	First Year College GPA by Science Course Sequence Patterns							
	Less Than 3 yrs.		General Science, Biology, Chemistry		General Science, Biology, Chemistry, Physics		Biology, Chemistry, Physics	
	N	CGPA	N	CGPA	N	CGPA	N	CGPA
144000 STEELEVILLE CMTY HIGH SCHOOL	3	--	0	--	0	--	0	--
142547 THORNTON FRACTIONAL SOUTH HS	0	--	0	--	1	--	1	--
144118 TINLEY PARK HIGH SCHOOL	0	--	0	--	2	--	1	--
144130 UNITY HIGH SCHOOL	0	--	1	--	0	--	0	--
144185 URBANA HIGH SCHOOL	0	--	0	--	1	--	2	--
144275 WARSAW HIGH SCHOOL	1	--	0	--	2	--	0	--
144470 WOODSTOCK HIGH SCHOOL	2	--	0	--	1	--	0	--
144515 ZION BENTON TOWNSHIP HS	0	--	1	--	0	--	2	--
140140 ATHENS COMMUNITY HIGH SCHOOL	0	--	0	--	1	--	0	--
140195 AVON HIGH SCHOOL	0	--	1	--	1	--	0	--
140213 BARTLETT HIGH SCHOOL	0	--	0	--	2	--	0	--
140212 BATAVIA HIGH SCHOOL	0	--	1	--	1	--	0	--
140430 BRUSSELS COMMUNITY HIGH SCHOOL	0	--	0	--	1	--	0	--
143325 CARL SANDBURG HIGH SCHOOL	0	--	1	--	1	--	0	--
140563 CARY-GROVE HIGH SCHOOL	0	--	2	--	0	--	0	--
140570 CATLIN HIGH SCHOOL	0	--	0	--	0	--	2	--
140454 CENTRAL HIGH SCHOOL	0	--	0	--	2	--	0	--
141435 CENTRAL HIGH SCHOOL	1	--	0	--	1	--	0	--
140595 CHAMPAIGN CENTRAL HIGH SCHOOL	0	--	0	--	0	--	1	--
141440 CLINTON COMMUNITY HIGH SCHOOL	0	--	1	--	1	--	0	--
141445 COAL CITY HIGH SCHOOL	1	--	1	--	0	--	0	--
141495 COWDEN-HERRICK HIGH SCHOOL	0	--	0	--	2	--	0	--
141505 CRETE-MONEE HIGH SCHOOL	0	--	0	--	2	--	0	--
141608 DIETERICH COMMUNITY SCHOOL	0	--	1	--	0	--	0	--
141655 DUQUOIN HIGH SCHOOL	0	--	1	--	0	--	0	--
141755 ELDORADO HIGH SCHOOL	0	--	0	--	0	--	2	--
141860 EVANSTON TOWNSHIP HIGH SCHOOL	1	--	0	--	0	--	0	--
141900 FARMINGTON CENTRAL HS	0	--	0	--	1	--	0	--
143890 GALLATIN COUNTY HIGH SCHOOL	0	--	0	--	1	--	0	--
141945 GRANT COMMUNITY HIGH SCHOOL	0	--	2	--	0	--	0	--

Table 5: First Year College GPA by Science Course Patterns Taken by Your ACT-tested Students

Remarks: Students who elect to take a more rigorous pattern of science courses earn higher grades during the first-term (fall) of college. ACT recommends that students take at least 3 years of science in high school. The ACT Science benchmark score of 24 is associated with a 50% chance or higher of earning a B or higher in college Biology. See "On Course for Success," referenced in the Appendix (pg. 23), for the science skills needed to be successful in college.

Code Name	First Year College GPA by Science Course Sequence Patterns							
	Less Than 3 yrs.		General Science, Biology, Chemistry		General Science, Biology, Chemistry, Physics		Biology, Chemistry, Physics	
	N	CGPA	N	CGPA	N	CGPA	N	CGPA
142145 GREENFIELD COMM HIGH SCHOOL	0	--	2	--	0	--	0	--
142155 GREENVIEW JUNIOR-SENIOR HS	0	--	1	--	0	--	0	--
143703 GUILFORD HIGH SCHOOL	0	--	1	--	0	--	0	--
142180 HAMILTON HIGH SCHOOL	0	--	0	--	0	--	1	--
140898 HARLAN COMMUNITY ACADEMY HS	0	--	0	--	2	--	0	--
142310 HOOPESTON AREA HIGH SCHOOL	0	--	1	--	0	--	0	--
142320 HUNTLEY HIGH SCHOOL	0	--	0	--	0	--	2	--
142050 IROQUOIS WEST HIGH SCHOOL	1	--	0	--	0	--	0	--
142373 JOLIET TOWNSHIP HS WEST	0	--	0	--	1	--	1	--
142418 KANKAKEE HIGH SCHOOL	1	--	1	--	0	--	0	--
142475 KNOXVILLE HIGH SCHOOL	0	--	2	--	0	--	0	--
142560 LAWRENCEVILLE HIGH SCHOOL	0	--	1	--	0	--	1	--
142590 LEMONT TOWNSHIP HIGH SCHOOL	0	--	0	--	2	--	0	--
141100 LINCOLN PARK HIGH SCHOOL	2	--	0	--	0	--	0	--
142685 LOVINGTON HIGH SCHOOL	0	--	0	--	0	--	1	--
142715 MADISON SENIOR HIGH SCHOOL	1	--	0	--	0	--	0	--
142755 MANTENO SENIOR HIGH SCHOOL	0	--	1	--	0	--	1	--
142890 METAMORA TOWNSHIP HIGH SCHOOL	0	--	0	--	0	--	1	--
144205 MIDLAND HIGH SCHOOL	1	--	0	--	0	--	1	--
142980 MONTICELLO HIGH SCHOOL	0	--	1	--	0	--	1	--
143005 MORRISONVILLE HIGH SCHOOL	0	--	0	--	2	--	0	--
143106 NAPERVILLE NORTH HIGH SCHOOL	0	--	0	--	1	--	0	--
143927 NILES NORTH HIGH SCHOOL	0	--	0	--	2	--	0	--
143926 NILES TOWNSHIP WEST HS	0	--	1	--	1	--	0	--
143315 OREGON HIGH SCHOOL	1	--	1	--	0	--	0	--
143350 PALESTINE HIGH SCHOOL	0	--	0	--	1	--	1	--
143496 PLAINFIELD SOUTH HIGH SCHOOL	0	--	1	--	0	--	0	--
143510 PLEASANT HILL HIGH SCHOOL	0	--	1	--	1	--	0	--
142657 ROMEOVILLE HIGH SCHOOL	0	--	0	--	0	--	1	--
143795 SAINT CHARLES EAST HIGH SCHOOL	0	--	0	--	0	--	2	--

Table 5: First Year College GPA by Science Course Patterns Taken by Your ACT-tested Students

Remarks: Students who elect to take a more rigorous pattern of science courses earn higher grades during the first-term (fall) of college. ACT recommends that students take at least 3 years of science in high school. The ACT Science benchmark score of 24 is associated with a 50% chance or higher of earning a B or higher in college Biology. See "On Course for Success," referenced in the Appendix (pg. 23), for the science skills needed to be successful in college.

Code Name	First Year College GPA by Science Course Sequence Patterns							
	Less Than 3 yrs.		General Science, Biology, Chemistry		General Science, Biology, Chemistry, Physics		Biology, Chemistry, Physics	
	N	CGPA	N	CGPA	N	CGPA	N	CGPA
140700 SCHURZ HIGH SCHOOL	0	--	0	--	1	--	0	--
141380 SIMEON CAREER ACADEMY	1	--	1	--	0	--	0	--
141298 SMALL SCH OF ARTS SOUTH SHORE	0	--	1	--	1	--	0	--
144055 SULLIVAN HIGH SCHOOL	0	--	1	--	1	--	0	--
144117 VICTOR J ANDREW HIGH SCHOOL	0	--	0	--	1	--	0	--
144325 WAVERLY HIGH SCHOOL	0	--	0	--	1	--	1	--
144330 WAYNE CITY HIGH SCHOOL	0	--	1	--	1	--	0	--
142455 WEST PIKE HIGH SCHOOL	0	--	1	--	0	--	0	--
144410 WILMINGTON HIGH SCHOOL	2	--	0	--	0	--	0	--
144425 WINNEBAGO HIGH SCHOOL	0	--	1	--	0	--	1	--
141805 YORK COMMUNITY HIGH SCHOOL	0	--	0	--	2	--	0	--
140003 ADDISON TRAIL HIGH SCHOOL	0	--	0	--	1	--	0	--
143550 ADLAI E STEVENSON HIGH SCHOOL	0	--	1	--	0	--	0	--
143356 ALAN B SHEPARD HIGH SCHOOL	0	--	0	--	0	--	1	--
140655 AMUNDSEN HIGH SCHOOL	0	--	1	--	0	--	0	--
140090 ARGO COMMUNITY HIGH SCHOOL	0	--	0	--	0	--	1	--
140125 ASHTON FRANKLIN CENTER HIGH SC	0	--	0	--	1	--	0	--
140155 ATWOOD HAMMOND HIGH SCHOOL	0	--	0	--	1	--	0	--
140240 BEECHER HIGH SCHOOL	0	--	1	--	0	--	0	--
140275 BELVIDERE HIGH SCHOOL	0	--	1	--	0	--	0	--
140677 BENITO JUAREZ COMMUNITY ACAD	1	--	0	--	0	--	0	--
972376 BIG PICTURE	0	--	0	--	0	--	0	--
140325 BISMARCK-HENNING HIGH SCHOOL	1	--	0	--	0	--	0	--
141390 BLOOM HIGH SCHOOL	0	--	0	--	0	--	1	--
141391 BLOOM TRAIL HIGH SCHOOL	0	--	1	--	0	--	0	--
141890 BLUE RIDGE HIGH SCHOOL	0	--	1	--	0	--	0	--
140447 BUFFALO GROVE HIGH SCHOOL	1	--	0	--	0	--	0	--
142740 BUREAU VALLEY HIGH SCHOOL	0	--	1	--	0	--	0	--
140560 CARTHAGE HIGH SCHOOL	0	--	1	--	0	--	0	--
141405 CHRISTOPHER HIGH SCHOOL	0	--	1	--	0	--	0	--

Table 5: First Year College GPA by Science Course Patterns Taken by Your ACT-tested Students

Remarks: Students who elect to take a more rigorous pattern of science courses earn higher grades during the first-term (fall) of college. ACT recommends that students take at least 3 years of science in high school. The ACT Science benchmark score of 24 is associated with a 50% chance or higher of earning a B or higher in college Biology. See "On Course for Success," referenced in the Appendix (pg. 23), for the science skills needed to be successful in college.

Code Name	First Year College GPA by Science Course Sequence Patterns							
	Less Than 3 yrs.		General Science, Biology, Chemistry		General Science, Biology, Chemistry, Physics		Biology, Chemistry, Physics	
	N	CGPA	N	CGPA	N	CGPA	N	CGPA
141420 CISNE HIGH SCHOOL	0	--	0	--	1	--	0	--
140841 COLLINS HIGH SCHOOL	0	--	0	--	1	--	0	--
141575 DEKALB HIGH SCHOOL	0	--	0	--	0	--	1	--
140562 DEVRY ADVANTAGE ACADEMY	0	--	0	--	0	--	0	--
141610 DIVERNON HIGH SCHOOL	0	--	1	--	0	--	0	--
141615 DIXON HIGH SCHOOL	0	--	1	--	0	--	0	--
140536 DUNDEE-CROWN HIGH SCHOOL	0	--	1	--	0	--	0	--
141660 DURAND HIGH SCHOOL	0	--	0	--	1	--	0	--
140345 DWIGHT D EISENHOWER HS	0	--	0	--	0	--	1	--
142540 EASTLAND HIGH SCHOOL	0	--	0	--	0	--	0	--
141730 EDINBURG HIGH SCHOOL	1	--	0	--	0	--	0	--
140005 EDWARDS COUNTY HIGH SCHOOL	0	--	0	--	0	--	1	--
141821 EL PASO-GRIDLEY HIGH SCHOOL	1	--	0	--	0	--	0	--
141778 ELK GROVE HIGH SCHOOL	0	--	0	--	1	--	0	--
141835 ERIE HIGH SCHOOL	0	--	1	--	0	--	0	--
141840 EUREKA HIGH SCHOOL	0	--	0	--	0	--	0	--
142945 FIELDCREST HIGH SCHOOL	0	--	1	--	0	--	0	--
141910 FISHER JR-SR HIGH SCHOOL	1	--	0	--	0	--	0	--
141920 FLANAGAN-CORNELL HIGH SCHOOL	0	--	0	--	0	--	0	--
141925 FLORA HIGH SCHOOL	0	--	0	--	1	--	0	--
141950 FRANKLIN HIGH SCHOOL	0	--	0	--	0	--	0	--
141975 FREEPORT SENIOR HIGH SCHOOL	0	--	0	--	0	--	1	--
141985 GALATIA JR SR HIGH SCHOOL	0	--	0	--	1	--	0	--
142040 GIBSON CITY-MELVIN-SIBLEY HS	0	--	0	--	0	--	0	--
142662 GLENBARD EAST HIGH SCHOOL	0	--	0	--	0	--	0	--
140534 GLENBARD NORTH HIGH SCHOOL	0	--	1	--	0	--	0	--
142073 GLENBARD SOUTH HIGH SCHOOL	0	--	1	--	0	--	0	--
143215 GLENBROOK NORTH HIGH SCHOOL	0	--	1	--	0	--	0	--
142135 GRAYSLAKE CENTRAL HIGH SCHOOL	0	--	1	--	0	--	0	--
142170 GRIGGSVILLE-PERRY HIGH SCHOOL	0	--	1	--	0	--	0	--

Table 5: First Year College GPA by Science Course Patterns Taken by Your ACT-tested Students

Remarks: Students who elect to take a more rigorous pattern of science courses earn higher grades during the first-term (fall) of college. ACT recommends that students take at least 3 years of science in high school. The ACT Science benchmark score of 24 is associated with a 50% chance or higher of earning a B or higher in college Biology. See "On Course for Success," referenced in the Appendix (pg. 23), for the science skills needed to be successful in college.

Code Name	First Year College GPA by Science Course Sequence Patterns							
	Less Than 3 yrs.		General Science, Biology, Chemistry		General Science, Biology, Chemistry, Physics		Biology, Chemistry, Physics	
	N	CGPA	N	CGPA	N	CGPA	N	CGPA
143705 HARLEM SENIOR HIGH SCHOOL	1	--	0	--	0	--	0	--
143228 HAROLD L RICHARDS HIGH SCHOOL	0	--	0	--	1	--	0	--
140027 HARRY D JACOBS HIGH SCHOOL	0	--	1	--	0	--	0	--
142250 HERRIN HIGH SCHOOL	0	--	0	--	0	--	1	--
142300 HINSDALE TOWNSHIP HS CENTRAL	0	--	0	--	0	--	0	--
140877 HUBBARD HIGH SCHOOL	0	--	1	--	0	--	0	--
140177 ILLINOIS MATH AND SCIENCE ACAD	0	--	0	--	0	--	1	--
141410 J S MORTON HIGH SCHOOL EAST	0	--	1	--	0	--	0	--
142831 JOHNSBURG HIGH SCHOOL	0	--	0	--	0	--	1	--
142365 JOHNSTON CITY HIGH SCHOOL	0	--	1	--	0	--	0	--
140905 JONES COLLEGE PREP	0	--	0	--	0	--	1	--
142760 KANELAND HIGH SCHOOL	1	--	0	--	0	--	0	--
142505 LA HARPE HIGH SCHOOL	1	--	0	--	0	--	0	--
140930 LAKE VIEW HIGH SCHOOL	0	--	1	--	0	--	0	--
142530 LAKE ZURICH SENIOR HIGH SCHOOL	0	--	0	--	1	--	0	--
140640 LANE TECHNICAL HIGH SCHOOL	0	--	1	--	0	--	0	--
141772 LARKIN HIGH SCHOOL	0	--	0	--	1	--	0	--
142600 LE ROY HIGH SCHOOL	0	--	0	--	1	--	0	--
142570 LEBANON HIGH SCHOOL	1	--	0	--	0	--	0	--
142628 LISLE HIGH SCHOOL	0	--	0	--	0	--	0	--
142780 MARISSA JR-SR HIGH SCHOOL	0	--	0	--	0	--	0	--
142885 MEREDOSIA CHAMBERSBURG HS	0	--	0	--	1	--	0	--
142710 MERIDIAN HIGH SCHOOL	1	--	0	--	0	--	0	--
142970 MONMOUTH-ROSEVILLE HS UNIT 238	1	--	0	--	0	--	0	--
141057 N LAWNSDALE COL PREP-CHRISTIANA	0	--	0	--	1	--	0	--
143130 NEOGA HIGH SCHOOL	0	--	0	--	1	--	0	--
141009 NOBLE ST CHARTER-COLLEGE PREP	0	--	0	--	0	--	0	--
143537 NORTH BOONE HIGH SCHOOL	0	--	1	--	0	--	0	--
143220 NORTH CHICAGO COMMUNITY HS	0	--	1	--	0	--	0	--
143224 OAK FOREST HIGH SCHOOL	0	--	0	--	0	--	1	--

Table 5: First Year College GPA by Science Course Patterns Taken by Your ACT-tested Students

Remarks: Students who elect to take a more rigorous pattern of science courses earn higher grades during the first-term (fall) of college. ACT recommends that students take at least 3 years of science in high school. The ACT Science benchmark score of 24 is associated with a 50% chance or higher of earning a B or higher in college Biology. See "On Course for Success," referenced in the Appendix (pg. 23), for the science skills needed to be successful in college.

Code Name	First Year College GPA by Science Course Sequence Patterns							
	Less Than 3 yrs.		General Science, Biology, Chemistry		General Science, Biology, Chemistry, Physics		Biology, Chemistry, Physics	
	N	CGPA	N	CGPA	N	CGPA	N	CGPA
143230 OAK LAWN COMMUNITY HIGH SCHOOL	0	--	0	--	0	--	0	--
143245 OAK PARK-RIVER FOREST HS	0	--	0	--	0	--	1	--
141022 PERSPECTIVES-R D JOSLIN CAMPUS	0	--	0	--	0	--	0	--
142090 POPE COUNTY HIGH SCHOOL	0	--	1	--	0	--	0	--
141519 PRAIRIE RIDGE HIGH SCHOOL	0	--	0	--	0	--	0	--
143062 PROSPECT HIGH SCHOOL	1	--	0	--	0	--	0	--
143600 RANTOUL TOWNSHIP HIGH SCHOOL	0	--	0	--	0	--	0	--
140385 REED-CUSTER HIGH SCHOOL	0	--	1	--	0	--	0	--
141097 RIDGEWOOD HIGH SCHOOL	0	--	0	--	0	--	1	--
143655 RIVERSIDE BROOKFIELD HS	0	--	0	--	1	--	0	--
143680 ROCHELLE TOWNSHIP HIGH SCHOOL	1	--	0	--	0	--	0	--
143725 ROCK ISLAND HIGH SCHOOL	0	--	0	--	1	--	0	--
144093 ROCKRIDGE HIGH SCHOOL	0	--	0	--	1	--	0	--
143736 ROLLING MEADOWS HIGH SCHOOL	0	--	0	--	0	--	0	--
143305 ROWVA HIGH SCHOOL	0	--	1	--	0	--	0	--
143857 SCHAUMBURG HIGH SCHOOL	1	--	0	--	0	--	0	--
143865 SENECA HIGH SCHOOL	1	--	0	--	0	--	0	--
141055 SENN HIGH SCHOOL	0	--	1	--	0	--	0	--
142318 SHILOH HIGH SCHOOL	0	--	0	--	0	--	0	--
141286 SMALL SCHOOL OF TECH SO SHORE	0	--	0	--	0	--	1	--
143930 SOMONAUK HIGH SCHOOL	0	--	1	--	0	--	0	--
143935 SOUTH BELOIT HIGH SCHOOL	0	--	0	--	0	--	0	--
142450 SOUTH FORK CONSOLIDATED HS	0	--	0	--	1	--	0	--
144020 STILLMAN VALLEY HIGH SCHOOL	0	--	1	--	0	--	0	--
144040 STREATOR TOWNSHIP HIGH SCHOOL	0	--	1	--	0	--	0	--
143712 THOMAS JEFFERSON HIGH SCHOOL	1	--	0	--	0	--	0	--
141315 THOMAS KELLY HIGH SCHOOL	0	--	1	--	0	--	0	--
144110 THOMPSONVILLE HIGH SCHOOL	0	--	1	--	0	--	0	--
141635 TRI-VALLEY HIGH SCHOOL	0	--	0	--	0	--	1	--
140605 TRIPIA JR SR HIGH SCHOOL	0	--	1	--	0	--	0	--

Table 5: First Year College GPA by Science Course Patterns Taken by Your ACT-tested Students

Remarks: Students who elect to take a more rigorous pattern of science courses earn higher grades during the first-term (fall) of college. ACT recommends that students take at least 3 years of science in high school. The ACT Science benchmark score of 24 is associated with a 50% chance or higher of earning a B or higher in college Biology. See "On Course for Success," referenced in the Appendix (pg. 23), for the science skills needed to be successful in college.

Code Name	First Year College GPA by Science Course Sequence Patterns							
	Less Than 3 yrs.		General Science, Biology, Chemistry		General Science, Biology, Chemistry, Physics		Biology, Chemistry, Physics	
	N	CGPA	N	CGPA	N	CGPA	N	CGPA
140315 UNION HIGH SCHOOL	0	--	0	--	1	--	0	--
144225 VIENNA HIGH SCHOOL	1	--	0	--	0	--	0	--
141345 VON STEUBEN METRO SCIENCE CTR	0	--	0	--	0	--	1	--
144322 WAUKEGAN HIGH SCHOOL	0	--	0	--	0	--	0	--
140365 WEBBER TOWNSHIP HIGH SCHOOL	1	--	0	--	0	--	0	--
143859 WEST PRAIRIE HIGH SCHOOL	1	--	0	--	0	--	0	--
144380 WHEATON-WARRENVILLE SOUTH HS	1	--	0	--	0	--	0	--
143347 WILLIAM FREMD HIGH SCHOOL	0	--	0	--	0	--	0	--
143450 WOODRUFF HIGH SCHOOL	0	--	0	--	0	--	1	--
----- All Other High Schools	0	--	0	--	0	--	0	--
999999 All High Schools	561	2.68	669	2.65	587	2.72	526	2.88

Table 6: Average First Year GPA for Your ACT-tested Students by ACT College Readiness Standards Score Ranges

Remarks: The ACT College Readiness Standards (CRS) Score Ranges are directly associated with average first semester grade point average. Higher scores are associated with higher grades. To help secondary school students develop better educational backgrounds, see the "College Readiness Standards", referenced in the Appendix. Depending on the score range, suggestions are provided to help students strengthen their skills to reach the next score range level. All secondary students can develop better college readiness by taking more rigorous courses in high school, which in turn leads to higher ACT test scores and better preparation for college.

Code Name	College Freshmen First Year GPA by ACT CRS Score Ranges											
	1-15		16-19		20-23		24-27		28-32		33-36	
	N	CGPA	N	CGPA	N	CGPA	N	CGPA	N	CGPA	N	CGPA
141735 EDWARDSVILLE SENIOR HS	0	--	27	2.53	73	2.50	38	2.66	19	3.41	2	--
141465 COLLINSVILLE HIGH SCHOOL	1	--	28	2.18	66	2.43	27	2.72	7	--	0	--
142120 GRANITE CITY SENIOR HS	0	--	23	2.34	34	2.69	19	2.92	6	--	0	--
143270 OFALLON TOWNSHIP HIGH SCHOOL	0	--	15	2.43	24	2.85	23	2.53	12	2.90	0	--
143810 TRIAD HIGH SCHOOL	0	--	14	2.28	31	2.53	17	3.01	6	--	1	--
142265 HIGHLAND HIGH SCHOOL	0	--	10	2.29	36	2.55	19	2.89	2	--	0	--
140265 BELLEVILLE WEST HIGH SCHOOL	0	--	16	2.20	23	2.34	14	3.00	5	--	0	--
140252 BELLEVILLE EAST HIGH SCHOOL	0	--	14	2.31	24	2.42	11	3.04	6	--	0	--
140612 GLENWOOD SENIOR HIGH SCHOOL	0	--	12	2.62	14	2.86	18	2.78	7	--	0	--
142360 JERSEY COMMUNITY HIGH SCHOOL	0	--	5	--	25	2.51	11	3.09	0	--	1	--
144290 WATERLOO HIGH SCHOOL	0	--	7	--	12	2.55	15	3.11	5	--	1	--
142350 JACKSONVILLE HIGH SCHOOL	0	--	9	--	16	2.40	9	--	2	--	0	--
143995 STAUNTON COMMUNITY HIGH SCHOOL	0	--	4	--	15	2.73	15	2.91	1	--	1	--
143585 QUINCY SENIOR HIGH SCHOOL	0	--	9	--	8	--	12	3.19	6	--	0	--
143765 ROXANA SENIOR HIGH SCHOOL	0	--	8	--	12	2.28	9	--	2	--	0	--
143200 NORMAL COMMUNITY HIGH SCHOOL	0	--	7	--	7	--	9	--	6	--	0	--
144095 TAYLORVILLE HIGH SCHOOL	0	--	11	2.52	9	--	7	--	2	--	0	--
142280 HILLSBORO HIGH SCHOOL	1	--	11	2.80	11	2.90	3	--	1	--	1	--
140580 CENTRALIA HIGH SCHOOL	0	--	5	--	7	--	10	3.23	5	--	0	--
140305 CIVIC MEMORIAL HIGH SCHOOL	0	--	3	--	10	2.18	11	2.95	2	--	1	--
142805 MASCOUTAH HIGH SCHOOL	1	--	0	--	13	2.61	9	--	4	--	0	--
144465 EAST ALTON WOOD RIVER HS	0	--	6	--	9	--	10	2.66	1	--	0	--
140040 ALTON HIGH SCHOOL	0	--	7	--	8	--	5	--	4	--	0	--
141725 EAST SAINT LOUIS SENIOR HS	2	--	17	1.96	5	--	0	--	0	--	0	--
140190 CENTRAL COMMUNITY HIGH SCHOOL	0	--	2	--	15	2.67	4	--	2	--	0	--
141710 CAHOKIA HIGH SCHOOL	0	--	17	2.21	4	--	1	--	0	--	0	--
141965 FREEBURG COMMUNITY HIGH SCHOOL	0	--	4	--	8	--	5	--	4	--	0	--
140917 KENWOOD ACADEMY	2	--	12	2.02	6	--	0	--	1	--	0	--
142640 LITCHFIELD SENIOR HIGH SCHOOL	0	--	5	--	10	2.95	5	--	0	--	0	--
144390 NORTH GREENE HIGH SCHOOL	0	--	6	--	11	3.18	3	--	0	--	0	--
143415 PEKIN COMMUNITY HIGH SCHOOL	0	--	3	--	7	--	6	--	4	--	0	--

Table 6: Average First Year GPA for Your ACT-tested Students by ACT College Readiness Standards Score Ranges

Remarks: The ACT College Readiness Standards (CRS) Score Ranges are directly associated with average first semester grade point average. Higher scores are associated with higher grades. To help secondary school students develop better educational backgrounds, see the "College Readiness Standards", referenced in the Appendix. Depending on the score range, suggestions are provided to help students strengthen their skills to reach the next score range level. All secondary students can develop better college readiness by taking more rigorous courses in high school, which in turn leads to higher ACT test scores and better preparation for college.

Code Name	College Freshmen First Year GPA by ACT CRS Score Ranges											
	1-15		16-19		20-23		24-27		28-32		33-36	
	N	CGPA	N	CGPA	N	CGPA	N	CGPA	N	CGPA	N	CGPA
143975 SPRINGFIELD HIGH SCHOOL	0	--	4	--	6	--	6	--	4	--	0	--
143085 MOUNT ZION HIGH SCHOOL	0	--	1	--	8	--	6	--	4	--	0	--
143201 NORMAL COMMUNITY WEST HS	0	--	1	--	7	--	9	--	2	--	0	--
141470 COLUMBIA HIGH SCHOOL	0	--	5	--	5	--	6	--	2	--	0	--
143480 PINCKNEYVILLE CMTY HS	0	--	2	--	9	--	4	--	3	--	0	--
143535 PONTIAC TOWNSHIP HIGH SCHOOL	0	--	2	--	7	--	6	--	3	--	0	--
144200 VANDALIA COMMUNITY HIGH SCHOOL	0	--	1	--	7	--	6	--	4	--	0	--
141700 EAST PEORIA COMMUNITY HS	0	--	2	--	6	--	5	--	4	--	0	--
143955 SPRINGFIELD SOUTHEAST HS	2	--	8	--	2	--	4	--	1	--	0	--
144160 WESCLIN JR-SR HIGH SCHOOL	0	--	4	--	6	--	6	--	1	--	0	--
141740 EFFINGHAM HIGH SCHOOL	0	--	1	--	8	--	4	--	2	--	1	--
140520 CARLINVILLE HIGH SCHOOL	0	--	2	--	4	--	7	--	1	--	0	--
140545 CARROLLTON HIGH SCHOOL	0	--	3	--	6	--	5	--	0	--	0	--
142307 HOMEWOOD FLOSSMOOR CMTY HS	0	--	7	--	2	--	4	--	1	--	0	--
143060 MOUNT OLIVE HIGH SCHOOL	0	--	3	--	7	--	4	--	0	--	0	--
143490 PITTSFIELD HIGH SCHOOL	0	--	1	--	9	--	4	--	0	--	0	--
143293 RICH CENTRAL HIGH SCHOOL	1	--	9	--	2	--	2	--	0	--	0	--
142625 LINCOLN COMMUNITY HIGH SCHOOL	0	--	1	--	7	--	2	--	3	--	0	--
143110 NASHVILLE COMMUNITY HS	0	--	2	--	4	--	7	--	0	--	0	--
143685 ROCHESTER HIGH SCHOOL	0	--	1	--	5	--	4	--	3	--	0	--
143820 SALEM COMMUNITY HIGH SCHOOL	1	--	0	--	3	--	9	--	0	--	0	--
143478 SOUTHWESTERN HIGH SCHOOL	0	--	2	--	5	--	4	--	2	--	0	--
140450 BUNKER HILL HIGH SCHOOL	0	--	1	--	5	--	6	--	0	--	0	--
143960 LANPHIER HIGH SCHOOL	1	--	5	--	4	--	2	--	0	--	0	--
142955 MOLINE SENIOR HIGH SCHOOL	1	--	2	--	3	--	5	--	1	--	0	--
143080 MOUNT VERNON TOWNSHIP HS	0	--	2	--	4	--	5	--	1	--	0	--
143180 NEWTON COMMUNITY HIGH SCHOOL	0	--	0	--	2	--	5	--	5	--	0	--
143475 PORTA HIGH SCHOOL	0	--	1	--	5	--	2	--	3	--	1	--
141690 UNITED TOWNSHIP HIGH SCHOOL	0	--	2	--	2	--	6	--	2	--	0	--
144400 WILLIAMSVILLE HIGH SCHOOL	0	--	3	--	4	--	4	--	1	--	0	--
142160 BOND COUNTY CMTY UNIT 2 HS	0	--	3	--	3	--	5	--	0	--	0	--

Table 6: Average First Year GPA for Your ACT-tested Students by ACT College Readiness Standards Score Ranges

Remarks: The ACT College Readiness Standards (CRS) Score Ranges are directly associated with average first semester grade point average. Higher scores are associated with higher grades. To help secondary school students develop better educational backgrounds, see the "College Readiness Standards", referenced in the Appendix. Depending on the score range, suggestions are provided to help students strengthen their skills to reach the next score range level. All secondary students can develop better college readiness by taking more rigorous courses in high school, which in turn leads to higher ACT test scores and better preparation for college.

Code Name	College Freshmen First Year GPA by ACT CRS Score Ranges											
	1-15		16-19		20-23		24-27		28-32		33-36	
	N	CGPA	N	CGPA	N	CGPA	N	CGPA	N	CGPA	N	CGPA
140510 CARBONDALE COMMUNITY HS	0	--	5	--	3	--	3	--	0	--	0	--
141558 EISENHOWER HIGH SCHOOL	0	--	5	--	5	--	1	--	0	--	0	--
142045 GILLESPIE HIGH SCHOOL	1	--	4	--	2	--	2	--	2	--	0	--
141035 MORGAN PARK HIGH SCHOOL	0	--	6	--	4	--	1	--	0	--	0	--
143285 OKAWVILLE JR-SR HIGH SCHOOL	0	--	1	--	4	--	4	--	2	--	0	--
140160 AUBURN HIGH SCHOOL	0	--	4	--	4	--	2	--	0	--	0	--
142810 ILLINI CENTRAL HIGH SCHOOL	0	--	5	--	2	--	1	--	2	--	0	--
143370 PARIS HIGH SCHOOL	0	--	2	--	4	--	4	--	0	--	0	--
143515 PLEASANT PLAINS HIGH SCHOOL	0	--	4	--	2	--	3	--	1	--	0	--
140525 CARLYLE HIGH SCHOOL	0	--	0	--	8	--	0	--	1	--	0	--
140610 CHARLESTON HIGH SCHOOL	0	--	0	--	7	--	1	--	1	--	0	--
142775 MARION HIGH SCHOOL	0	--	1	--	4	--	3	--	1	--	0	--
144240 NORTH MAC HIGH SCHOOL	0	--	1	--	3	--	5	--	0	--	0	--
144100 TEUTOPOLIS HIGH SCHOOL	0	--	0	--	3	--	5	--	1	--	0	--
141631 COMMUNITY HS DIST 99 SOUTH HS	0	--	4	--	3	--	1	--	0	--	0	--
142000 GALESBURG HIGH SCHOOL	0	--	0	--	4	--	2	--	2	--	0	--
142055 GIRARD JUNIOR SENIOR HS	0	--	2	--	6	--	0	--	0	--	0	--
141493 HILLCREST HIGH SCHOOL	0	--	2	--	5	--	1	--	0	--	0	--
141948 LINCOLN-WAY EAST HIGH SCHOOL	0	--	2	--	2	--	4	--	0	--	0	--
143010 MORTON HIGH SCHOOL	0	--	2	--	4	--	1	--	1	--	0	--
143195 NOKOMIS HIGH SCHOOL	0	--	1	--	4	--	3	--	0	--	0	--
143360 PANA HIGH SCHOOL	0	--	0	--	4	--	4	--	0	--	0	--
143495 PLAINFIELD HIGH SCHOOL CENTRAL	0	--	3	--	4	--	1	--	0	--	0	--
143374 RICH SOUTH HIGH SCHOOL	1	--	4	--	3	--	0	--	0	--	0	--
143939 THORNWOOD HIGH SCHOOL	0	--	6	--	2	--	0	--	0	--	0	--
140115 A C CENTRAL HIGH SCHOOL	0	--	1	--	3	--	2	--	1	--	0	--
140300 BENTON CONSOLIDATED HS	0	--	2	--	3	--	1	--	1	--	0	--
140335 BLOOMINGTON HIGH SCHOOL	0	--	3	--	1	--	3	--	0	--	0	--
140367 BOLINGBROOK HIGH SCHOOL	0	--	2	--	3	--	2	--	0	--	0	--
140495 CANTON HIGH SCHOOL	0	--	1	--	2	--	2	--	1	--	1	--
140535 CARM-WHITE COUNTY HIGH SCHOOL	0	--	0	--	5	--	2	--	0	--	0	--

Table 6: Average First Year GPA for Your ACT-tested Students by ACT College Readiness Standards Score Ranges

Remarks: The ACT College Readiness Standards (CRS) Score Ranges are directly associated with average first semester grade point average. Higher scores are associated with higher grades. To help secondary school students develop better educational backgrounds, see the "College Readiness Standards", referenced in the Appendix. Depending on the score range, suggestions are provided to help students strengthen their skills to reach the next score range level. All secondary students can develop better college readiness by taking more rigorous courses in high school, which in turn leads to higher ACT test scores and better preparation for college.

Code Name	College Freshmen First Year GPA by ACT CRS Score Ranges											
	1-15		16-19		20-23		24-27		28-32		33-36	
	N	CGPA	N	CGPA	N	CGPA	N	CGPA	N	CGPA	N	CGPA
143425 LIMESTONE COMMUNITY HS	0	--	2	--	2	--	1	--	2	--	0	--
143605 LINCOLNWOOD HIGH SCHOOL	0	--	1	--	4	--	2	--	0	--	0	--
142815 MATTOON SENIOR HIGH SCHOOL	0	--	1	--	1	--	3	--	2	--	0	--
142735 MIDWEST CENTRAL HIGH SCHOOL	0	--	0	--	4	--	1	--	2	--	0	--
143040 MOUNT CARMEL HIGH SCHOOL	0	--	2	--	2	--	1	--	2	--	0	--
143155 NEW BERLIN JR SR HIGH SCHOOL	0	--	1	--	1	--	4	--	1	--	0	--
143385 PAWNEE HIGH SCHOOL	0	--	1	--	3	--	3	--	0	--	0	--
140400 RED HILL HIGH SCHOOL	0	--	0	--	4	--	3	--	0	--	0	--
140445 TRI-CITY HIGH SCHOOL	0	--	1	--	2	--	2	--	2	--	0	--
142875 UNITY HIGH SCHOOL	0	--	0	--	2	--	3	--	2	--	0	--
143205 UNIVERSITY HIGH SCHOOL	0	--	1	--	2	--	2	--	2	--	0	--
142175 WARREN TOWNSHIP HIGH SCHOOL	0	--	0	--	2	--	4	--	1	--	0	--
144270 WARRENSBURG-LATHAM HIGH SCHOOL	0	--	1	--	2	--	4	--	0	--	0	--
140184 WAUBONSIE VALLEY HIGH SCHOOL	0	--	1	--	2	--	3	--	1	--	0	--
144415 WINCHESTER HIGH SCHOOL	0	--	3	--	2	--	2	--	0	--	0	--
142195 CALHOUN HIGH SCHOOL	0	--	2	--	3	--	1	--	0	--	0	--
140565 CASEY-WESTFIELD HIGH SCHOOL	0	--	1	--	1	--	4	--	0	--	0	--
140593 CENTENNIAL HIGH SCHOOL	0	--	0	--	2	--	2	--	2	--	0	--
141562 DOUGLAS MACARTHUR HIGH SCHOOL	0	--	2	--	4	--	0	--	0	--	0	--
142015 GENESEO HIGH SCHOOL	0	--	0	--	4	--	1	--	1	--	0	--
142615 LIBERTY HIGH SCHOOL	0	--	2	--	3	--	1	--	0	--	0	--
142655 LOCKPORT TWP HIGH SCHOOL	0	--	0	--	0	--	5	--	1	--	0	--
142705 MACOMB HIGH SCHOOL	0	--	1	--	3	--	1	--	1	--	0	--
142795 MARSHALL COMMUNITY HIGH SCHOOL	0	--	0	--	4	--	1	--	1	--	0	--
142950 MINOOKA COMMUNITY HIGH SCHOOL	0	--	0	--	2	--	3	--	1	--	0	--
143095 MULBERRY GROVE HIGH SCHOOL	0	--	1	--	2	--	2	--	1	--	0	--
142942 OLYMPIA HIGH SCHOOL	0	--	2	--	3	--	1	--	0	--	0	--
143660 RIVERTON HIGH SCHOOL	0	--	5	--	0	--	1	--	0	--	0	--
143675 ROBINSON HIGH SCHOOL	0	--	0	--	3	--	0	--	2	--	1	--
143815 SAINT JOSEPH-OGDEN HIGH SCHOOL	0	--	0	--	2	--	1	--	2	--	1	--
143900 SHELBYVILLE HIGH SCHOOL	0	--	2	--	2	--	0	--	2	--	0	--

Table 6: Average First Year GPA for Your ACT-tested Students by ACT College Readiness Standards Score Ranges

Remarks: The ACT College Readiness Standards (CRS) Score Ranges are directly associated with average first semester grade point average. Higher scores are associated with higher grades. To help secondary school students develop better educational backgrounds, see the "College Readiness Standards", referenced in the Appendix. Depending on the score range, suggestions are provided to help students strengthen their skills to reach the next score range level. All secondary students can develop better college readiness by taking more rigorous courses in high school, which in turn leads to higher ACT test scores and better preparation for college.

Code Name	College Freshmen First Year GPA by ACT CRS Score Ranges											
	1-15		16-19		20-23		24-27		28-32		33-36	
	N	CGPA	N	CGPA	N	CGPA	N	CGPA	N	CGPA	N	CGPA
140475 THORNTON FRACTIONAL TWP N HS	2	--	2	--	1	--	1	--	0	--	0	--
144285 WASHINGTON COMMUNITY HS	0	--	0	--	2	--	4	--	0	--	0	--
140085 ARGENTA-OREANA HIGH SCHOOL	0	--	2	--	2	--	1	--	0	--	0	--
140245 BEECHER CITY HIGH SCHOOL	0	--	0	--	1	--	4	--	0	--	0	--
140380 BRADLEY BOURBONNAIS CMTY HS	0	--	0	--	3	--	2	--	0	--	0	--
140735 CHICAGO VOCATIONAL CAREER ACAD	0	--	5	--	0	--	0	--	0	--	0	--
141875 FAIRFIELD COMMUNITY HS	0	--	2	--	2	--	0	--	1	--	0	--
141297 GWENDOLYN BROOKS COLL PREP ACA	0	--	2	--	3	--	0	--	0	--	0	--
142840 HAMILTON COUNTY SENIOR HS	0	--	0	--	3	--	2	--	0	--	0	--
142301 HOFFMAN ESTATES HIGH SCHOOL	0	--	2	--	3	--	0	--	0	--	0	--
141395 ILLINOIS VALLEY CENTRAL HS	0	--	0	--	4	--	1	--	0	--	0	--
142720 MAHOMET-SEYMOUR HIGH SCHOOL	0	--	1	--	3	--	1	--	0	--	0	--
142785 MAROA-FORSYTH HIGH SCHOOL	0	--	0	--	1	--	4	--	0	--	0	--
143065 MOUNT PULASKI HIGH SCHOOL	0	--	2	--	3	--	0	--	0	--	0	--
143400 PAYSON SEYMOUR HIGH SCHOOL	0	--	2	--	1	--	2	--	0	--	0	--
143565 PRINCEVILLE HIGH SCHOOL	0	--	1	--	1	--	2	--	1	--	0	--
143610 RED BUD COMMUNITY HIGH SCHOOL	0	--	2	--	1	--	2	--	0	--	0	--
143775 RUSHVILLE-INDUSTRY HIGH SCHOOL	0	--	2	--	2	--	1	--	0	--	0	--
141618 THORNTRIDGE HIGH SCHOOL	1	--	4	--	0	--	0	--	0	--	0	--
142215 THORNTON TOWNSHIP HIGH SCHOOL	0	--	5	--	0	--	0	--	0	--	0	--
144460 WOODLAWN COMMUNITY HIGH SCHOOL	0	--	2	--	1	--	2	--	0	--	0	--
140030 ALTAMONT HIGH SCHOOL	0	--	0	--	2	--	1	--	1	--	0	--
140225 BEARDSTOWN SENIOR HIGH SCHOOL	0	--	1	--	1	--	1	--	1	--	0	--
143070 BROWN COUNTY HIGH SCHOOL	0	--	1	--	1	--	2	--	0	--	0	--
140425 BROWNSTOWN HIGH SCHOOL	0	--	0	--	3	--	0	--	1	--	0	--
141517 CRYSTAL LAKE SOUTH HIGH SCHOOL	0	--	2	--	2	--	0	--	0	--	0	--
141550 DANVILLE HIGH SCHOOL	0	--	3	--	1	--	0	--	0	--	0	--
141585 DELAVAN HIGH SCHOOL	0	--	0	--	1	--	3	--	0	--	0	--
140785 DUNBAR VOCATIONAL CAREER ACAD	2	--	2	--	0	--	0	--	0	--	0	--
141645 DUNLAP HIGH SCHOOL	0	--	0	--	1	--	2	--	1	--	0	--
141650 DUPO SENIOR HIGH SCHOOL	0	--	1	--	2	--	1	--	0	--	0	--

Table 6: Average First Year GPA for Your ACT-tested Students by ACT College Readiness Standards Score Ranges

Remarks: The ACT College Readiness Standards (CRS) Score Ranges are directly associated with average first semester grade point average. Higher scores are associated with higher grades. To help secondary school students develop better educational backgrounds, see the "College Readiness Standards", referenced in the Appendix. Depending on the score range, suggestions are provided to help students strengthen their skills to reach the next score range level. All secondary students can develop better college readiness by taking more rigorous courses in high school, which in turn leads to higher ACT test scores and better preparation for college.

Code Name	College Freshmen First Year GPA by ACT CRS Score Ranges											
	1-15		16-19		20-23		24-27		28-32		33-36	
	N	CGPA	N	CGPA	N	CGPA	N	CGPA	N	CGPA	N	CGPA
143290 EAST RICHLAND HIGH SCHOOL	0	--	1	--	1	--	2	--	0	--	0	--
144360 FRANKFORT CMTY HIGH SCHOOL	0	--	0	--	4	--	0	--	0	--	0	--
143750 HARDIN COUNTY HIGH SCHOOL	0	--	1	--	1	--	2	--	0	--	0	--
143735 HONONEGAH COMM HIGH SCHOOL	0	--	1	--	1	--	2	--	0	--	0	--
140901 JOHN HOPE COLLEGE PREP HS	0	--	4	--	0	--	0	--	0	--	0	--
143170 LINCOLN-WAY CENTRAL HS	0	--	0	--	3	--	1	--	0	--	0	--
142900 MASSAC COUNTY HIGH SCHOOL	0	--	0	--	2	--	1	--	1	--	0	--
143452 RICHWOODS HIGH SCHOOL	0	--	2	--	0	--	2	--	0	--	0	--
143910 SHERRARD HIGH SCHOOL	0	--	0	--	2	--	1	--	1	--	0	--
141885 SOUTH CENTRAL HIGH SCHOOL	0	--	1	--	1	--	2	--	0	--	0	--
143945 SPARTA HIGH SCHOOL	0	--	3	--	1	--	0	--	0	--	0	--
144155 TREMONT HIGH SCHOOL	0	--	0	--	1	--	2	--	1	--	0	--
140485 TRICO SENIOR HIGH SCHOOL	0	--	0	--	3	--	0	--	1	--	0	--
144170 TUSCOLA HIGH SCHOOL	0	--	0	--	2	--	1	--	1	--	0	--
144195 VALMEYER HIGH SCHOOL	0	--	1	--	2	--	1	--	0	--	0	--
140316 WEST CENTRAL HIGH SCHOOL	0	--	1	--	2	--	1	--	0	--	0	--
143357 AMOS ALONZO STAGG HIGH SCHOOL	0	--	1	--	2	--	0	--	0	--	0	--
140060 ANNA JONESBORO COMMUNITY HS	0	--	0	--	3	--	0	--	0	--	0	--
140185 AURORA WEST HIGH SCHOOL	0	--	2	--	0	--	1	--	0	--	0	--
140210 BARRY COMMUNITY HIGH SCHOOL	0	--	0	--	1	--	1	--	1	--	0	--
143091 CENTRAL A AND M HIGH SCHOOL	0	--	1	--	1	--	1	--	0	--	0	--
140585 CERRO GORDO HIGH SCHOOL	0	--	0	--	1	--	2	--	0	--	0	--
140625 CHESTER HIGH SCHOOL	0	--	0	--	3	--	0	--	0	--	0	--
144125 CUMBERLAND HIGH SCHOOL	0	--	0	--	2	--	1	--	0	--	0	--
142200 HARRISBURG HIGH SCHOOL	0	--	0	--	2	--	1	--	0	--	0	--
142220 HAVANA HIGH SCHOOL	0	--	0	--	0	--	1	--	2	--	0	--
142065 ILLINI BLUFFS HIGH SCHOOL	0	--	0	--	2	--	0	--	1	--	0	--
140303 J S MORTON HIGH SCHOOL WEST	1	--	0	--	2	--	0	--	0	--	0	--
143343 JAMES B CONANT HIGH SCHOOL	0	--	1	--	1	--	1	--	0	--	0	--
140097 JOHN HERSEY HIGH SCHOOL	0	--	0	--	1	--	1	--	1	--	0	--
140920 KELVYN PARK HIGH SCHOOL	2	--	1	--	0	--	0	--	0	--	0	--

Table 6: Average First Year GPA for Your ACT-tested Students by ACT College Readiness Standards Score Ranges

Remarks: The ACT College Readiness Standards (CRS) Score Ranges are directly associated with average first semester grade point average. Higher scores are associated with higher grades. To help secondary school students develop better educational backgrounds, see the "College Readiness Standards", referenced in the Appendix. Depending on the score range, suggestions are provided to help students strengthen their skills to reach the next score range level. All secondary students can develop better college readiness by taking more rigorous courses in high school, which in turn leads to higher ACT test scores and better preparation for college.

Code Name	College Freshmen First Year GPA by ACT CRS Score Ranges											
	1-15		16-19		20-23		24-27		28-32		33-36	
	N	CGPA	N	CGPA	N	CGPA	N	CGPA	N	CGPA	N	CGPA
140825 KING COLLEGE PREP	0	--	2	--	0	--	1	--	0	--	0	--
142852 LAKE PARK HIGH SCHOOL	0	--	0	--	2	--	1	--	0	--	0	--
142605 LEWISTOWN COMMUNITY HS	0	--	0	--	0	--	0	--	2	--	1	--
142483 LYONS TOWNSHIP HIGH SCHOOL	0	--	0	--	1	--	2	--	0	--	0	--
141301 MICHELE CLARK ACADEMIC PREP HS	0	--	2	--	1	--	0	--	0	--	0	--
142960 MOMENCE COMMUNITY HIGH SCHOOL	0	--	1	--	2	--	0	--	0	--	0	--
142990 MORRIS COMMUNITY HIGH SCHOOL	0	--	1	--	0	--	1	--	1	--	0	--
143000 MORRISON COMMUNITY HIGH SCHOOL	0	--	0	--	2	--	1	--	0	--	0	--
143100 MURPHYSBORO HIGH SCHOOL	0	--	1	--	0	--	1	--	1	--	0	--
143105 NAPERVILLE CENTRAL HIGH SCHOOL	0	--	1	--	2	--	0	--	0	--	0	--
143115 NAUVOO-COLUSA HIGH SCHOOL	0	--	2	--	0	--	1	--	0	--	0	--
143108 NEUQUA VALLEY HIGH SCHOOL	0	--	1	--	2	--	0	--	0	--	0	--
143145 NEW ATHENS HIGH SCHOOL	0	--	0	--	0	--	0	--	3	--	0	--
143210 NORRIS CITY OMAHA ENFIELD HS	0	--	2	--	1	--	0	--	0	--	0	--
143355 NORTHWESTERN HIGH SCHOOL	0	--	1	--	2	--	0	--	0	--	0	--
143340 OTTAWA TOWNSHIP HIGH SCHOOL	0	--	0	--	3	--	0	--	0	--	0	--
143345 PALATINE HIGH SCHOOL	0	--	0	--	1	--	0	--	1	--	1	--
143395 PAXTON BUCKLEY LODA HS	0	--	0	--	2	--	0	--	1	--	0	--
143560 PRINCETON HIGH SCHOOL	0	--	1	--	1	--	1	--	0	--	0	--
143630 RICHMOND-BURTON COMMUNITY HS	0	--	0	--	3	--	0	--	0	--	0	--
143796 SAINT CHARLES NORTH HIGH SCH	0	--	0	--	2	--	0	--	1	--	0	--
143875 SESSER-VALIER HIGH SCHOOL	0	--	1	--	1	--	0	--	1	--	0	--
141727 SIU EAST ST LOUIS CHARTER SCH	0	--	2	--	1	--	0	--	0	--	0	--
140165 SOUTHEASTERN HIGH SCHOOL	0	--	0	--	3	--	0	--	0	--	0	--
144000 STEELEVILLE CMTY HIGH SCHOOL	0	--	0	--	2	--	1	--	0	--	0	--
142547 THORNTON FRACTIONAL SOUTH HS	0	--	2	--	1	--	0	--	0	--	0	--
144118 TINLEY PARK HIGH SCHOOL	0	--	1	--	2	--	0	--	0	--	0	--
144130 UNITY HIGH SCHOOL	0	--	1	--	1	--	1	--	0	--	0	--
144185 URBANA HIGH SCHOOL	0	--	1	--	1	--	1	--	0	--	0	--
144275 WARSAW HIGH SCHOOL	0	--	1	--	2	--	0	--	0	--	0	--
144470 WOODSTOCK HIGH SCHOOL	0	--	1	--	2	--	0	--	0	--	0	--

Table 6: Average First Year GPA for Your ACT-tested Students by ACT College Readiness Standards Score Ranges

Remarks: The ACT College Readiness Standards (CRS) Score Ranges are directly associated with average first semester grade point average. Higher scores are associated with higher grades. To help secondary school students develop better educational backgrounds, see the "College Readiness Standards", referenced in the Appendix. Depending on the score range, suggestions are provided to help students strengthen their skills to reach the next score range level. All secondary students can develop better college readiness by taking more rigorous courses in high school, which in turn leads to higher ACT test scores and better preparation for college.

Code Name	College Freshmen First Year GPA by ACT CRS Score Ranges											
	1-15		16-19		20-23		24-27		28-32		33-36	
	N	CGPA	N	CGPA	N	CGPA	N	CGPA	N	CGPA	N	CGPA
144515 ZION BENTON TOWNSHIP HS	0	--	0	--	2	--	1	--	0	--	0	--
140140 ATHENS COMMUNITY HIGH SCHOOL	0	--	0	--	1	--	1	--	0	--	0	--
140195 AVON HIGH SCHOOL	0	--	1	--	0	--	1	--	0	--	0	--
140213 BARTLETT HIGH SCHOOL	0	--	1	--	1	--	0	--	0	--	0	--
140212 BATAVIA HIGH SCHOOL	0	--	1	--	1	--	0	--	0	--	0	--
140430 BRUSSELS COMMUNITY HIGH SCHOOL	0	--	0	--	1	--	1	--	0	--	0	--
143325 CARL SANDBURG HIGH SCHOOL	0	--	0	--	0	--	2	--	0	--	0	--
140563 CARY-GROVE HIGH SCHOOL	0	--	1	--	1	--	0	--	0	--	0	--
140570 CATLIN HIGH SCHOOL	0	--	0	--	1	--	1	--	0	--	0	--
140454 CENTRAL HIGH SCHOOL	0	--	1	--	0	--	1	--	0	--	0	--
141435 CENTRAL HIGH SCHOOL	0	--	1	--	0	--	0	--	1	--	0	--
140595 CHAMPAIGN CENTRAL HIGH SCHOOL	0	--	2	--	0	--	0	--	0	--	0	--
141440 CLINTON COMMUNITY HIGH SCHOOL	0	--	0	--	0	--	1	--	1	--	0	--
141445 COAL CITY HIGH SCHOOL	0	--	0	--	2	--	0	--	0	--	0	--
141495 COWDEN-HERRICK HIGH SCHOOL	0	--	0	--	2	--	0	--	0	--	0	--
141505 CRETE-MONEE HIGH SCHOOL	1	--	0	--	1	--	0	--	0	--	0	--
141608 DIETERICH COMMUNITY SCHOOL	0	--	1	--	0	--	0	--	1	--	0	--
141655 DUQUOIN HIGH SCHOOL	0	--	0	--	1	--	1	--	0	--	0	--
141755 ELDORADO HIGH SCHOOL	0	--	0	--	2	--	0	--	0	--	0	--
141860 EVANSTON TOWNSHIP HIGH SCHOOL	1	--	0	--	1	--	0	--	0	--	0	--
141900 FARMINGTON CENTRAL HS	0	--	0	--	0	--	0	--	2	--	0	--
143890 GALLATIN COUNTY HIGH SCHOOL	0	--	0	--	1	--	1	--	0	--	0	--
141945 GRANT COMMUNITY HIGH SCHOOL	0	--	0	--	1	--	1	--	0	--	0	--
142145 GREENFIELD COMM HIGH SCHOOL	0	--	0	--	1	--	1	--	0	--	0	--
142155 GREENVIEW JUNIOR-SENIOR HS	0	--	0	--	2	--	0	--	0	--	0	--
143703 GUILFORD HIGH SCHOOL	0	--	0	--	1	--	1	--	0	--	0	--
142180 HAMILTON HIGH SCHOOL	0	--	0	--	1	--	1	--	0	--	0	--
140898 HARLAN COMMUNITY ACADEMY HS	0	--	2	--	0	--	0	--	0	--	0	--
142310 HOOPESTON AREA HIGH SCHOOL	0	--	0	--	0	--	1	--	1	--	0	--
142320 HUNTLEY HIGH SCHOOL	0	--	0	--	1	--	1	--	0	--	0	--
142050 IROQUOIS WEST HIGH SCHOOL	0	--	0	--	0	--	0	--	2	--	0	--

Table 6: Average First Year GPA for Your ACT-tested Students by ACT College Readiness Standards Score Ranges

Remarks: The ACT College Readiness Standards (CRS) Score Ranges are directly associated with average first semester grade point average. Higher scores are associated with higher grades. To help secondary school students develop better educational backgrounds, see the "College Readiness Standards", referenced in the Appendix. Depending on the score range, suggestions are provided to help students strengthen their skills to reach the next score range level. All secondary students can develop better college readiness by taking more rigorous courses in high school, which in turn leads to higher ACT test scores and better preparation for college.

Code Name	College Freshmen First Year GPA by ACT CRS Score Ranges											
	1-15		16-19		20-23		24-27		28-32		33-36	
	N	CGPA	N	CGPA	N	CGPA	N	CGPA	N	CGPA	N	CGPA
142373 JOLIET TOWNSHIP HS WEST	0	--	0	--	0	--	1	--	1	--	0	--
142418 KANKAKEE HIGH SCHOOL	0	--	2	--	0	--	0	--	0	--	0	--
142475 KNOXVILLE HIGH SCHOOL	0	--	0	--	2	--	0	--	0	--	0	--
142560 LAWRENCEVILLE HIGH SCHOOL	0	--	0	--	1	--	1	--	0	--	0	--
142590 LEMONT TOWNSHIP HIGH SCHOOL	0	--	0	--	2	--	0	--	0	--	0	--
141100 LINCOLN PARK HIGH SCHOOL	0	--	0	--	1	--	0	--	1	--	0	--
142685 LOVINGTON HIGH SCHOOL	0	--	1	--	0	--	1	--	0	--	0	--
142715 MADISON SENIOR HIGH SCHOOL	0	--	1	--	1	--	0	--	0	--	0	--
142755 MANTENO SENIOR HIGH SCHOOL	1	--	1	--	0	--	0	--	0	--	0	--
142890 METAMORA TOWNSHIP HIGH SCHOOL	0	--	0	--	1	--	1	--	0	--	0	--
144205 MIDLAND HIGH SCHOOL	0	--	0	--	2	--	0	--	0	--	0	--
142980 MONTICELLO HIGH SCHOOL	0	--	1	--	0	--	1	--	0	--	0	--
143005 MORRISONVILLE HIGH SCHOOL	0	--	0	--	2	--	0	--	0	--	0	--
143106 NAPERVILLE NORTH HIGH SCHOOL	0	--	0	--	1	--	1	--	0	--	0	--
143927 NILES NORTH HIGH SCHOOL	0	--	2	--	0	--	0	--	0	--	0	--
143926 NILES TOWNSHIP WEST HS	0	--	0	--	1	--	1	--	0	--	0	--
143315 OREGON HIGH SCHOOL	0	--	0	--	0	--	1	--	1	--	0	--
143350 PALESTINE HIGH SCHOOL	0	--	0	--	0	--	2	--	0	--	0	--
143496 PLAINFIELD SOUTH HIGH SCHOOL	0	--	1	--	1	--	0	--	0	--	0	--
143510 PLEASANT HILL HIGH SCHOOL	0	--	0	--	2	--	0	--	0	--	0	--
142657 ROMEOVILLE HIGH SCHOOL	0	--	2	--	0	--	0	--	0	--	0	--
143795 SAINT CHARLES EAST HIGH SCHOOL	0	--	0	--	1	--	1	--	0	--	0	--
140700 SCHURZ HIGH SCHOOL	0	--	0	--	2	--	0	--	0	--	0	--
141380 SIMEON CAREER ACADEMY	0	--	0	--	2	--	0	--	0	--	0	--
141298 SMALL SCH OF ARTS SOUTH SHORE	0	--	2	--	0	--	0	--	0	--	0	--
144055 SULLIVAN HIGH SCHOOL	0	--	0	--	1	--	0	--	1	--	0	--
144117 VICTOR J ANDREW HIGH SCHOOL	0	--	1	--	0	--	1	--	0	--	0	--
144325 WAVERLY HIGH SCHOOL	0	--	0	--	0	--	0	--	2	--	0	--
144330 WAYNE CITY HIGH SCHOOL	0	--	0	--	1	--	1	--	0	--	0	--
142455 WEST PIKE HIGH SCHOOL	0	--	0	--	0	--	1	--	1	--	0	--
144410 WILMINGTON HIGH SCHOOL	0	--	1	--	0	--	1	--	0	--	0	--

Table 6: Average First Year GPA for Your ACT-tested Students by ACT College Readiness Standards Score Ranges

Remarks: The ACT College Readiness Standards (CRS) Score Ranges are directly associated with average first semester grade point average. Higher scores are associated with higher grades. To help secondary school students develop better educational backgrounds, see the "College Readiness Standards", referenced in the Appendix. Depending on the score range, suggestions are provided to help students strengthen their skills to reach the next score range level. All secondary students can develop better college readiness by taking more rigorous courses in high school, which in turn leads to higher ACT test scores and better preparation for college.

Code Name	College Freshmen First Year GPA by ACT CRS Score Ranges											
	1-15		16-19		20-23		24-27		28-32		33-36	
	N	CGPA	N	CGPA	N	CGPA	N	CGPA	N	CGPA	N	CGPA
144425 WINNEBAGO HIGH SCHOOL	0	--	0	--	0	--	1	--	1	--	0	--
141805 YORK COMMUNITY HIGH SCHOOL	0	--	0	--	2	--	0	--	0	--	0	--
140003 ADDISON TRAIL HIGH SCHOOL	0	--	0	--	0	--	1	--	0	--	0	--
143550 ADLAI E STEVENSON HIGH SCHOOL	0	--	0	--	1	--	0	--	0	--	0	--
143356 ALAN B SHEPARD HIGH SCHOOL	0	--	0	--	0	--	1	--	0	--	0	--
140655 AMUNDSEN HIGH SCHOOL	0	--	1	--	0	--	0	--	0	--	0	--
140090 ARGO COMMUNITY HIGH SCHOOL	1	--	0	--	0	--	0	--	0	--	0	--
140125 ASHTON FRANKLIN CENTER HIGH SC	0	--	0	--	0	--	1	--	0	--	0	--
140155 ATWOOD HAMMOND HIGH SCHOOL	0	--	0	--	1	--	0	--	0	--	0	--
140240 BEECHER HIGH SCHOOL	0	--	0	--	1	--	0	--	0	--	0	--
140275 BELVIDERE HIGH SCHOOL	0	--	0	--	0	--	1	--	0	--	0	--
140677 BENITO JUAREZ COMMUNITY ACAD	0	--	0	--	1	--	0	--	0	--	0	--
972376 BIG PICTURE	1	--	0	--	0	--	0	--	0	--	0	--
140325 BISMARCK-HENNING HIGH SCHOOL	0	--	0	--	1	--	0	--	0	--	0	--
141390 BLOOM HIGH SCHOOL	0	--	1	--	0	--	0	--	0	--	0	--
141391 BLOOM TRAIL HIGH SCHOOL	0	--	1	--	0	--	0	--	0	--	0	--
141890 BLUE RIDGE HIGH SCHOOL	0	--	0	--	1	--	0	--	0	--	0	--
140447 BUFFALO GROVE HIGH SCHOOL	0	--	0	--	0	--	1	--	0	--	0	--
142740 BUREAU VALLEY HIGH SCHOOL	0	--	0	--	1	--	0	--	0	--	0	--
140560 CARTHAGE HIGH SCHOOL	0	--	1	--	0	--	0	--	0	--	0	--
141405 CHRISTOPHER HIGH SCHOOL	0	--	0	--	1	--	0	--	0	--	0	--
141420 CISNE HIGH SCHOOL	0	--	0	--	0	--	0	--	1	--	0	--
140841 COLLINS HIGH SCHOOL	1	--	0	--	0	--	0	--	0	--	0	--
141575 DEKALB HIGH SCHOOL	0	--	0	--	1	--	0	--	0	--	0	--
140562 DEVRY ADVANTAGE ACADEMY	0	--	0	--	1	--	0	--	0	--	0	--
141610 DIVERNON HIGH SCHOOL	0	--	0	--	1	--	0	--	0	--	0	--
141615 DIXON HIGH SCHOOL	0	--	1	--	0	--	0	--	0	--	0	--
140536 DUNDEE-CROWN HIGH SCHOOL	0	--	1	--	0	--	0	--	0	--	0	--
141660 DURAND HIGH SCHOOL	0	--	0	--	0	--	1	--	0	--	0	--
140345 DWIGHT D EISENHOWER HS	0	--	1	--	0	--	0	--	0	--	0	--
142540 EASTLAND HIGH SCHOOL	0	--	0	--	0	--	1	--	0	--	0	--

Table 6: Average First Year GPA for Your ACT-tested Students by ACT College Readiness Standards Score Ranges

Remarks: The ACT College Readiness Standards (CRS) Score Ranges are directly associated with average first semester grade point average. Higher scores are associated with higher grades. To help secondary school students develop better educational backgrounds, see the "College Readiness Standards", referenced in the Appendix. Depending on the score range, suggestions are provided to help students strengthen their skills to reach the next score range level. All secondary students can develop better college readiness by taking more rigorous courses in high school, which in turn leads to higher ACT test scores and better preparation for college.

Code Name	College Freshmen First Year GPA by ACT CRS Score Ranges											
	1-15		16-19		20-23		24-27		28-32		33-36	
	N	CGPA	N	CGPA	N	CGPA	N	CGPA	N	CGPA	N	CGPA
141730 EDINBURG HIGH SCHOOL	0	--	1	--	0	--	0	--	0	--	0	--
140005 EDWARDS COUNTY HIGH SCHOOL	0	--	0	--	0	--	0	--	1	--	0	--
141821 EL PASO-GRIDLEY HIGH SCHOOL	0	--	0	--	0	--	0	--	1	--	0	--
141778 ELK GROVE HIGH SCHOOL	0	--	1	--	0	--	0	--	0	--	0	--
141835 ERIE HIGH SCHOOL	0	--	0	--	0	--	1	--	0	--	0	--
141840 EUREKA HIGH SCHOOL	0	--	1	--	0	--	0	--	0	--	0	--
142945 FIELDCREST HIGH SCHOOL	0	--	0	--	0	--	1	--	0	--	0	--
141910 FISHER JR-SR HIGH SCHOOL	0	--	0	--	0	--	1	--	0	--	0	--
141920 FLANAGAN-CORNELL HIGH SCHOOL	0	--	0	--	1	--	0	--	0	--	0	--
141925 FLORA HIGH SCHOOL	0	--	0	--	0	--	1	--	0	--	0	--
141950 FRANKLIN HIGH SCHOOL	0	--	0	--	1	--	0	--	0	--	0	--
141975 FREEPORT SENIOR HIGH SCHOOL	0	--	0	--	0	--	0	--	1	--	0	--
141985 GALATIA JR SR HIGH SCHOOL	0	--	0	--	1	--	0	--	0	--	0	--
142040 GIBSON CITY-MELVIN-SIBLEY HS	0	--	0	--	0	--	1	--	0	--	0	--
142662 GLENBARD EAST HIGH SCHOOL	0	--	0	--	0	--	1	--	0	--	0	--
140534 GLENBARD NORTH HIGH SCHOOL	0	--	1	--	0	--	0	--	0	--	0	--
142073 GLENBARD SOUTH HIGH SCHOOL	0	--	1	--	0	--	0	--	0	--	0	--
143215 GLENBROOK NORTH HIGH SCHOOL	0	--	0	--	1	--	0	--	0	--	0	--
142135 GRAYSLAKE CENTRAL HIGH SCHOOL	0	--	1	--	0	--	0	--	0	--	0	--
142170 GRIGGSVILLE-PERRY HIGH SCHOOL	0	--	0	--	1	--	0	--	0	--	0	--
143705 HARLEM SENIOR HIGH SCHOOL	0	--	0	--	1	--	0	--	0	--	0	--
143228 HAROLD L RICHARDS HIGH SCHOOL	1	--	0	--	0	--	0	--	0	--	0	--
140027 HARRY D JACOBS HIGH SCHOOL	0	--	1	--	0	--	0	--	0	--	0	--
142250 HERRIN HIGH SCHOOL	0	--	0	--	0	--	1	--	0	--	0	--
142300 HINSDALE TOWNSHIP HS CENTRAL	0	--	1	--	0	--	0	--	0	--	0	--
140877 HUBBARD HIGH SCHOOL	0	--	1	--	0	--	0	--	0	--	0	--
140177 ILLINOIS MATH AND SCIENCE ACAD	0	--	1	--	0	--	0	--	0	--	0	--
141410 J S MORTON HIGH SCHOOL EAST	0	--	1	--	0	--	0	--	0	--	0	--
142831 JOHNSBURG HIGH SCHOOL	0	--	1	--	0	--	0	--	0	--	0	--
142365 JOHNSTON CITY HIGH SCHOOL	0	--	0	--	0	--	1	--	0	--	0	--
140905 JONES COLLEGE PREP	0	--	1	--	0	--	0	--	0	--	0	--

Table 6: Average First Year GPA for Your ACT-tested Students by ACT College Readiness Standards Score Ranges

Remarks: The ACT College Readiness Standards (CRS) Score Ranges are directly associated with average first semester grade point average. Higher scores are associated with higher grades. To help secondary school students develop better educational backgrounds, see the "College Readiness Standards", referenced in the Appendix. Depending on the score range, suggestions are provided to help students strengthen their skills to reach the next score range level. All secondary students can develop better college readiness by taking more rigorous courses in high school, which in turn leads to higher ACT test scores and better preparation for college.

Code Name	College Freshmen First Year GPA by ACT CRS Score Ranges											
	1-15		16-19		20-23		24-27		28-32		33-36	
	N	CGPA	N	CGPA	N	CGPA	N	CGPA	N	CGPA	N	CGPA
142760 KANELAND HIGH SCHOOL	0	--	1	--	0	--	0	--	0	--	0	--
142505 LA HARPE HIGH SCHOOL	0	--	0	--	1	--	0	--	0	--	0	--
140930 LAKE VIEW HIGH SCHOOL	0	--	1	--	0	--	0	--	0	--	0	--
142530 LAKE ZURICH SENIOR HIGH SCHOOL	0	--	0	--	0	--	1	--	0	--	0	--
140640 LANE TECHNICAL HIGH SCHOOL	0	--	1	--	0	--	0	--	0	--	0	--
141772 LARKIN HIGH SCHOOL	0	--	1	--	0	--	0	--	0	--	0	--
142600 LE ROY HIGH SCHOOL	0	--	0	--	1	--	0	--	0	--	0	--
142570 LEBANON HIGH SCHOOL	0	--	0	--	0	--	1	--	0	--	0	--
142628 LISLE HIGH SCHOOL	0	--	0	--	1	--	0	--	0	--	0	--
142780 MARISSA JR-SR HIGH SCHOOL	0	--	0	--	1	--	0	--	0	--	0	--
142885 MEREDOSIA CHAMBERSBURG HS	0	--	1	--	0	--	0	--	0	--	0	--
142710 MERIDIAN HIGH SCHOOL	0	--	0	--	1	--	0	--	0	--	0	--
142970 MONMOUTH-ROSEVILLE HS UNIT 238	0	--	0	--	0	--	0	--	1	--	0	--
141057 N LAWDALE COL PREP-CHRISTIANA	1	--	0	--	0	--	0	--	0	--	0	--
143130 NEOGA HIGH SCHOOL	0	--	0	--	0	--	0	--	1	--	0	--
141009 NOBLE ST CHARTER-COLLEGE PREP	0	--	1	--	0	--	0	--	0	--	0	--
143537 NORTH BOONE HIGH SCHOOL	0	--	0	--	0	--	0	--	1	--	0	--
143220 NORTH CHICAGO COMMUNITY HS	0	--	1	--	0	--	0	--	0	--	0	--
143224 OAK FOREST HIGH SCHOOL	0	--	1	--	0	--	0	--	0	--	0	--
143230 OAK LAWN COMMUNITY HIGH SCHOOL	0	--	0	--	0	--	0	--	0	--	1	--
143245 OAK PARK-RIVER FOREST HS	0	--	0	--	0	--	1	--	0	--	0	--
141022 PERSPECTIVES-R D JOSLIN CAMPUS	0	--	1	--	0	--	0	--	0	--	0	--
142090 POPE COUNTY HIGH SCHOOL	0	--	0	--	0	--	0	--	1	--	0	--
141519 PRAIRIE RIDGE HIGH SCHOOL	0	--	0	--	1	--	0	--	0	--	0	--
143062 PROSPECT HIGH SCHOOL	0	--	0	--	0	--	1	--	0	--	0	--
143600 RANTOUL TOWNSHIP HIGH SCHOOL	0	--	0	--	0	--	1	--	0	--	0	--
140385 REED-CUSTER HIGH SCHOOL	0	--	0	--	0	--	1	--	0	--	0	--
141097 RIDGEWOOD HIGH SCHOOL	0	--	0	--	0	--	1	--	0	--	0	--
143655 RIVERSIDE BROOKFIELD HS	0	--	0	--	1	--	0	--	0	--	0	--
143680 ROCHELLE TOWNSHIP HIGH SCHOOL	0	--	0	--	1	--	0	--	0	--	0	--
143725 ROCK ISLAND HIGH SCHOOL	0	--	1	--	0	--	0	--	0	--	0	--

Table 6: Average First Year GPA for Your ACT-tested Students by ACT College Readiness Standards Score Ranges

Remarks: The ACT College Readiness Standards (CRS) Score Ranges are directly associated with average first semester grade point average. Higher scores are associated with higher grades. To help secondary school students develop better educational backgrounds, see the "College Readiness Standards", referenced in the Appendix. Depending on the score range, suggestions are provided to help students strengthen their skills to reach the next score range level. All secondary students can develop better college readiness by taking more rigorous courses in high school, which in turn leads to higher ACT test scores and better preparation for college.

Code Name	College Freshmen First Year GPA by ACT CRS Score Ranges											
	1-15		16-19		20-23		24-27		28-32		33-36	
	N	CGPA	N	CGPA	N	CGPA	N	CGPA	N	CGPA	N	CGPA
144093 ROCKRIDGE HIGH SCHOOL	0	--	0	--	0	--	1	--	0	--	0	--
143736 ROLLING MEADOWS HIGH SCHOOL	0	--	0	--	1	--	0	--	0	--	0	--
143305 ROWVA HIGH SCHOOL	0	--	0	--	1	--	0	--	0	--	0	--
143857 SCHAUMBURG HIGH SCHOOL	0	--	1	--	0	--	0	--	0	--	0	--
143865 SENECA HIGH SCHOOL	0	--	0	--	0	--	1	--	0	--	0	--
141055 SENN HIGH SCHOOL	0	--	1	--	0	--	0	--	0	--	0	--
142318 SHILOH HIGH SCHOOL	0	--	0	--	0	--	0	--	1	--	0	--
141286 SMALL SCHOOL OF TECH SO SHORE	0	--	0	--	1	--	0	--	0	--	0	--
143930 SOMONAUK HIGH SCHOOL	0	--	1	--	0	--	0	--	0	--	0	--
143935 SOUTH BELOIT HIGH SCHOOL	0	--	0	--	1	--	0	--	0	--	0	--
142450 SOUTH FORK CONSOLIDATED HS	0	--	0	--	1	--	0	--	0	--	0	--
144020 STILLMAN VALLEY HIGH SCHOOL	0	--	0	--	1	--	0	--	0	--	0	--
144040 STREATOR TOWNSHIP HIGH SCHOOL	0	--	0	--	0	--	1	--	0	--	0	--
143712 THOMAS JEFFERSON HIGH SCHOOL	0	--	0	--	0	--	1	--	0	--	0	--
141315 THOMAS KELLY HIGH SCHOOL	1	--	0	--	0	--	0	--	0	--	0	--
144110 THOMPSONVILLE HIGH SCHOOL	0	--	0	--	1	--	0	--	0	--	0	--
141635 TRI-VALLEY HIGH SCHOOL	0	--	0	--	1	--	0	--	0	--	0	--
140605 TRIPIA JR SR HIGH SCHOOL	0	--	0	--	0	--	1	--	0	--	0	--
140315 UNION HIGH SCHOOL	0	--	1	--	0	--	0	--	0	--	0	--
144225 VIENNA HIGH SCHOOL	0	--	0	--	0	--	1	--	0	--	0	--
141345 VON STEUBEN METRO SCIENCE CTR	0	--	0	--	1	--	0	--	0	--	0	--
144322 WAUKEGAN HIGH SCHOOL	1	--	0	--	0	--	0	--	0	--	0	--
140365 WEBBER TOWNSHIP HIGH SCHOOL	0	--	0	--	1	--	0	--	0	--	0	--
143859 WEST PRAIRIE HIGH SCHOOL	0	--	0	--	0	--	1	--	0	--	0	--
144380 WHEATON-WARRENVILLE SOUTH HS	0	--	0	--	1	--	0	--	0	--	0	--
143347 WILLIAM FREMD HIGH SCHOOL	0	--	0	--	1	--	0	--	0	--	0	--
143450 WOODRUFF HIGH SCHOOL	0	--	1	--	0	--	0	--	0	--	0	--
----- All Other High Schools	0	--	0	--	0	--	0	--	0	--	0	--
999999 All High Schools	33	2.20	657	2.39	1125	2.62	766	2.92	275	3.33	16	3.53

Table 7: Summary Statistics for Your ACT-tested Students Who Were Identified as Needing Developmental Coursework

Remarks: Colleges have different standards for assigning incoming freshmen to developmental coursework. Generally, lower ACT scores are associated with students assigned to developmental courses. ACT recommends all students take rigorous courses in high school to reduce the risk of being assigned to developmental courses in college. The data in this table enable staff to determine how many ACT-tested graduates were assigned to one or more developmental courses at each postsecondary institution. The content of courses taken in high school courses should be designed to help build readiness skills to take college level courses. The "College Readiness Standards" (referenced in the Appendix) provides suggestions for improving college readiness skills.

Code Name	N	Average ACT Scores				
		English	Mathematics	Reading	Science	Composite
141735 EDWARDSVILLE SENIOR HS	31	18.7	18.4	20.7	19.8	19.5
141465 COLLINSVILLE HIGH SCHOOL	41	19.6	17.7	20.3	19.7	19.5
142120 GRANITE CITY SENIOR HS	24	19.6	17.6	20.1	20.3	19.5
143270 OFALLON TOWNSHIP HIGH SCHOOL	11	19.0	17.5	21.0	19.7	19.5
143810 TRIAD HIGH SCHOOL	14	19.1	18.4	20.2	19.0	19.2
142265 HIGHLAND HIGH SCHOOL	11	18.9	18.0	20.2	19.4	19.4
140265 BELLEVILLE WEST HIGH SCHOOL	17	18.1	19.7	18.2	19.2	18.9
140252 BELLEVILLE EAST HIGH SCHOOL	12	16.8	19.1	17.8	19.2	18.3
140612 GLENWOOD SENIOR HIGH SCHOOL	12	19.1	17.8	18.8	19.1	19.0
142360 JERSEY COMMUNITY HIGH SCHOOL	8	--	--	--	--	--
144290 WATERLOO HIGH SCHOOL	4	--	--	--	--	--
142350 JACKSONVILLE HIGH SCHOOL	12	19.1	19.3	19.0	20.9	19.8
143995 STAUNTON COMMUNITY HIGH SCHOOL	4	--	--	--	--	--
143585 QUINCY SENIOR HIGH SCHOOL	5	--	--	--	--	--
143765 ROXANA SENIOR HIGH SCHOOL	5	--	--	--	--	--
143200 NORMAL COMMUNITY HIGH SCHOOL	1	--	--	--	--	--
144095 TAYLORVILLE HIGH SCHOOL	9	--	--	--	--	--
142280 HILLSBORO HIGH SCHOOL	10	18.1	19.4	18.7	20.2	19.3
140580 CENTRALIA HIGH SCHOOL	3	--	--	--	--	--
140305 CIVIC MEMORIAL HIGH SCHOOL	2	--	--	--	--	--
142805 MASCOUTAH HIGH SCHOOL	2	--	--	--	--	--
144465 EAST ALTON WOOD RIVER HS	9	--	--	--	--	--
140040 ALTON HIGH SCHOOL	7	--	--	--	--	--
141725 EAST SAINT LOUIS SENIOR HS	18	18.3	16.2	18.6	17.4	17.8
140190 CENTRAL COMMUNITY HIGH SCHOOL	4	--	--	--	--	--
141710 CAHOKIA HIGH SCHOOL	14	17.2	17.4	17.8	18.9	17.9
141965 FREEBURG COMMUNITY HIGH SCHOOL	4	--	--	--	--	--
140917 KENWOOD ACADEMY	10	17.4	16.7	18.2	18.0	17.6
142640 LITCHFIELD SENIOR HIGH SCHOOL	4	--	--	--	--	--
144390 NORTH GREENE HIGH SCHOOL	6	--	--	--	--	--
143415 PEKIN COMMUNITY HIGH SCHOOL	3	--	--	--	--	--

Table 7: Summary Statistics for Your ACT-tested Students Who Were Identified as Needing Developmental Coursework

Remarks: Colleges have different standards for assigning incoming freshmen to developmental coursework. Generally, lower ACT scores are associated with students assigned to developmental courses. ACT recommends all students take rigorous courses in high school to reduce the risk of being assigned to developmental courses in college. The data in this table enable staff to determine how many ACT-tested graduates were assigned to one or more developmental courses at each postsecondary institution. The content of courses taken in high school courses should be designed to help build readiness skills to take college level courses. The "College Readiness Standards" (referenced in the Appendix) provides suggestions for improving college readiness skills.

Code Name	N	Average ACT Scores				
		English	Mathematics	Reading	Science	Composite
143975 SPRINGFIELD HIGH SCHOOL	6	--	--	--	--	--
143085 MOUNT ZION HIGH SCHOOL	1	--	--	--	--	--
143201 NORMAL COMMUNITY WEST HS	2	--	--	--	--	--
141470 COLUMBIA HIGH SCHOOL	6	--	--	--	--	--
143480 PINCKNEYVILLE CMTY HS	1	--	--	--	--	--
143535 PONTIAC TOWNSHIP HIGH SCHOOL	4	--	--	--	--	--
144200 VANDALIA COMMUNITY HIGH SCHOOL	0	--	--	--	--	--
141700 EAST PEORIA COMMUNITY HS	2	--	--	--	--	--
143955 SPRINGFIELD SOUTHEAST HS	5	--	--	--	--	--
144160 WESCLIN JR-SR HIGH SCHOOL	6	--	--	--	--	--
141740 EFFINGHAM HIGH SCHOOL	1	--	--	--	--	--
140520 CARLINVILLE HIGH SCHOOL	1	--	--	--	--	--
140545 CARROLLTON HIGH SCHOOL	3	--	--	--	--	--
142307 HOMEWOOD FLOSSMOOR CMTY HS	6	--	--	--	--	--
143060 MOUNT OLIVE HIGH SCHOOL	4	--	--	--	--	--
143490 PITTSFIELD HIGH SCHOOL	0	--	--	--	--	--
143293 RICH CENTRAL HIGH SCHOOL	8	--	--	--	--	--
142625 LINCOLN COMMUNITY HIGH SCHOOL	1	--	--	--	--	--
143110 NASHVILLE COMMUNITY HS	2	--	--	--	--	--
143685 ROCHESTER HIGH SCHOOL	0	--	--	--	--	--
143820 SALEM COMMUNITY HIGH SCHOOL	2	--	--	--	--	--
143478 SOUTHWESTERN HIGH SCHOOL	1	--	--	--	--	--
140450 BUNKER HILL HIGH SCHOOL	2	--	--	--	--	--
143960 LANPHIER HIGH SCHOOL	3	--	--	--	--	--
142955 MOLINE SENIOR HIGH SCHOOL	4	--	--	--	--	--
143080 MOUNT VERNON TOWNSHIP HS	2	--	--	--	--	--
143180 NEWTON COMMUNITY HIGH SCHOOL	1	--	--	--	--	--
143475 PORTA HIGH SCHOOL	0	--	--	--	--	--
141690 UNITED TOWNSHIP HIGH SCHOOL	4	--	--	--	--	--
144400 WILLIAMSVILLE HIGH SCHOOL	3	--	--	--	--	--
142160 BOND COUNTY CMTY UNIT 2 HS	3	--	--	--	--	--

Table 7: Summary Statistics for Your ACT-tested Students Who Were Identified as Needing Developmental Coursework

Remarks: Colleges have different standards for assigning incoming freshmen to developmental coursework. Generally, lower ACT scores are associated with students assigned to developmental courses. ACT recommends all students take rigorous courses in high school to reduce the risk of being assigned to developmental courses in college. The data in this table enable staff to determine how many ACT-tested graduates were assigned to one or more developmental courses at each postsecondary institution. The content of courses taken in high school courses should be designed to help build readiness skills to take college level courses. The "College Readiness Standards" (referenced in the Appendix) provides suggestions for improving college readiness skills.

Code Name	N	Average ACT Scores				
		English	Mathematics	Reading	Science	Composite
140510 CARBONDALE COMMUNITY HS	3	--	--	--	--	--
141558 EISENHOWER HIGH SCHOOL	5	--	--	--	--	--
142045 GILLESPIE HIGH SCHOOL	2	--	--	--	--	--
141035 MORGAN PARK HIGH SCHOOL	6	--	--	--	--	--
143285 OKAWVILLE JR-SR HIGH SCHOOL	0	--	--	--	--	--
140160 AUBURN HIGH SCHOOL	6	--	--	--	--	--
142810 ILLINI CENTRAL HIGH SCHOOL	5	--	--	--	--	--
143370 PARIS HIGH SCHOOL	2	--	--	--	--	--
143515 PLEASANT PLAINS HIGH SCHOOL	4	--	--	--	--	--
140525 CARLYLE HIGH SCHOOL	0	--	--	--	--	--
140610 CHARLESTON HIGH SCHOOL	2	--	--	--	--	--
142775 MARION HIGH SCHOOL	1	--	--	--	--	--
144240 NORTH MAC HIGH SCHOOL	0	--	--	--	--	--
144100 TEUTOPOLIS HIGH SCHOOL	0	--	--	--	--	--
141631 COMMUNITY HS DIST 99 SOUTH HS	3	--	--	--	--	--
142000 GALESBURG HIGH SCHOOL	0	--	--	--	--	--
142055 GIRARD JUNIOR SENIOR HS	3	--	--	--	--	--
141493 HILLCREST HIGH SCHOOL	4	--	--	--	--	--
141948 LINCOLN-WAY EAST HIGH SCHOOL	1	--	--	--	--	--
143010 MORTON HIGH SCHOOL	1	--	--	--	--	--
143195 NOKOMIS HIGH SCHOOL	0	--	--	--	--	--
143360 PANA HIGH SCHOOL	0	--	--	--	--	--
143495 PLAINFIELD HIGH SCHOOL CENTRAL	3	--	--	--	--	--
143374 RICH SOUTH HIGH SCHOOL	7	--	--	--	--	--
143939 THORNWOOD HIGH SCHOOL	5	--	--	--	--	--
140115 A C CENTRAL HIGH SCHOOL	1	--	--	--	--	--
140300 BENTON CONSOLIDATED HS	1	--	--	--	--	--
140335 BLOOMINGTON HIGH SCHOOL	3	--	--	--	--	--
140367 BOLINGBROOK HIGH SCHOOL	3	--	--	--	--	--
140495 CANTON HIGH SCHOOL	1	--	--	--	--	--
140535 CARM-WHITE COUNTY HIGH SCHOOL	1	--	--	--	--	--

Table 7: Summary Statistics for Your ACT-tested Students Who Were Identified as Needing Developmental Coursework

Remarks: Colleges have different standards for assigning incoming freshmen to developmental coursework. Generally, lower ACT scores are associated with students assigned to developmental courses. ACT recommends all students take rigorous courses in high school to reduce the risk of being assigned to developmental courses in college. The data in this table enable staff to determine how many ACT-tested graduates were assigned to one or more developmental courses at each postsecondary institution. The content of courses taken in high school courses should be designed to help build readiness skills to take college level courses. The "College Readiness Standards" (referenced in the Appendix) provides suggestions for improving college readiness skills.

Code Name	N	Average ACT Scores				
		English	Mathematics	Reading	Science	Composite
143425 LIMESTONE COMMUNITY HS	1	--	--	--	--	--
143605 LINCOLNWOOD HIGH SCHOOL	2	--	--	--	--	--
142815 MATTOON SENIOR HIGH SCHOOL	1	--	--	--	--	--
142735 MIDWEST CENTRAL HIGH SCHOOL	1	--	--	--	--	--
143040 MOUNT CARMEL HIGH SCHOOL	0	--	--	--	--	--
143155 NEW BERLIN JR SR HIGH SCHOOL	0	--	--	--	--	--
143385 PAWNEE HIGH SCHOOL	1	--	--	--	--	--
140400 RED HILL HIGH SCHOOL	0	--	--	--	--	--
140445 TRI-CITY HIGH SCHOOL	2	--	--	--	--	--
142875 UNITY HIGH SCHOOL	0	--	--	--	--	--
143205 UNIVERSITY HIGH SCHOOL	1	--	--	--	--	--
142175 WARREN TOWNSHIP HIGH SCHOOL	2	--	--	--	--	--
144270 WARRENSBURG-LATHAM HIGH SCHOOL	2	--	--	--	--	--
140184 WAUBONSIE VALLEY HIGH SCHOOL	1	--	--	--	--	--
144415 WINCHESTER HIGH SCHOOL	2	--	--	--	--	--
142195 CALHOUN HIGH SCHOOL	1	--	--	--	--	--
140565 CASEY-WESTFIELD HIGH SCHOOL	0	--	--	--	--	--
140593 CENTENNIAL HIGH SCHOOL	0	--	--	--	--	--
141562 DOUGLAS MACARTHUR HIGH SCHOOL	4	--	--	--	--	--
142015 GENESEO HIGH SCHOOL	0	--	--	--	--	--
142615 LIBERTY HIGH SCHOOL	0	--	--	--	--	--
142655 LOCKPORT TWP HIGH SCHOOL	0	--	--	--	--	--
142705 MACOMB HIGH SCHOOL	0	--	--	--	--	--
142795 MARSHALL COMMUNITY HIGH SCHOOL	1	--	--	--	--	--
142950 MINOOKA COMMUNITY HIGH SCHOOL	0	--	--	--	--	--
143095 MULBERRY GROVE HIGH SCHOOL	2	--	--	--	--	--
142942 OLYMPIA HIGH SCHOOL	4	--	--	--	--	--
143660 RIVERTON HIGH SCHOOL	2	--	--	--	--	--
143675 ROBINSON HIGH SCHOOL	0	--	--	--	--	--
143815 SAINT JOSEPH-OGDEN HIGH SCHOOL	0	--	--	--	--	--
143900 SHELBYVILLE HIGH SCHOOL	2	--	--	--	--	--

Table 7: Summary Statistics for Your ACT-tested Students Who Were Identified as Needing Developmental Coursework

Remarks: Colleges have different standards for assigning incoming freshmen to developmental coursework. Generally, lower ACT scores are associated with students assigned to developmental courses. ACT recommends all students take rigorous courses in high school to reduce the risk of being assigned to developmental courses in college. The data in this table enable staff to determine how many ACT-tested graduates were assigned to one or more developmental courses at each postsecondary institution. The content of courses taken in high school courses should be designed to help build readiness skills to take college level courses. The "College Readiness Standards" (referenced in the Appendix) provides suggestions for improving college readiness skills.

Code Name	N	Average ACT Scores				
		English	Mathematics	Reading	Science	Composite
140475 THORNTON FRACTIONAL TWP N HS	2	--	--	--	--	--
144285 WASHINGTON COMMUNITY HS	1	--	--	--	--	--
140085 ARGENTA-OREANA HIGH SCHOOL	2	--	--	--	--	--
140245 BEECHER CITY HIGH SCHOOL	0	--	--	--	--	--
140380 BRADLEY BOURBONNAIS CMTY HS	0	--	--	--	--	--
140735 CHICAGO VOCATIONAL CAREER ACAD	5	--	--	--	--	--
141875 FAIRFIELD COMMUNITY HS	0	--	--	--	--	--
141297 GWENDOLYN BROOKS COLL PREP ACA	3	--	--	--	--	--
142840 HAMILTON COUNTY SENIOR HS	0	--	--	--	--	--
142301 HOFFMAN ESTATES HIGH SCHOOL	1	--	--	--	--	--
141395 ILLINOIS VALLEY CENTRAL HS	3	--	--	--	--	--
142720 MAHOMET-SEYMOUR HIGH SCHOOL	1	--	--	--	--	--
142785 MAROA-FORSYTH HIGH SCHOOL	0	--	--	--	--	--
143065 MOUNT PULASKI HIGH SCHOOL	1	--	--	--	--	--
143400 PAYSON SEYMOUR HIGH SCHOOL	1	--	--	--	--	--
143565 PRINCEVILLE HIGH SCHOOL	2	--	--	--	--	--
143610 RED BUD COMMUNITY HIGH SCHOOL	0	--	--	--	--	--
143775 RUSHVILLE-INDUSTRY HIGH SCHOOL	2	--	--	--	--	--
141618 THORNRIDGE HIGH SCHOOL	4	--	--	--	--	--
142215 THORNTON TOWNSHIP HIGH SCHOOL	3	--	--	--	--	--
144460 WOODLAWN COMMUNITY HIGH SCHOOL	2	--	--	--	--	--
140030 ALTAMONT HIGH SCHOOL	0	--	--	--	--	--
140225 BEARDSTOWN SENIOR HIGH SCHOOL	1	--	--	--	--	--
143070 BROWN COUNTY HIGH SCHOOL	0	--	--	--	--	--
140425 BROWNSTOWN HIGH SCHOOL	0	--	--	--	--	--
141517 CRYSTAL LAKE SOUTH HIGH SCHOOL	2	--	--	--	--	--
141550 DANVILLE HIGH SCHOOL	2	--	--	--	--	--
141585 DELAVAN HIGH SCHOOL	0	--	--	--	--	--
140785 DUNBAR VOCATIONAL CAREER ACAD	3	--	--	--	--	--
141645 DUNLAP HIGH SCHOOL	0	--	--	--	--	--
141650 DUPO SENIOR HIGH SCHOOL	2	--	--	--	--	--

Table 7: Summary Statistics for Your ACT-tested Students Who Were Identified as Needing Developmental Coursework

Remarks: Colleges have different standards for assigning incoming freshmen to developmental coursework. Generally, lower ACT scores are associated with students assigned to developmental courses. ACT recommends all students take rigorous courses in high school to reduce the risk of being assigned to developmental courses in college. The data in this table enable staff to determine how many ACT-tested graduates were assigned to one or more developmental courses at each postsecondary institution. The content of courses taken in high school courses should be designed to help build readiness skills to take college level courses. The "College Readiness Standards" (referenced in the Appendix) provides suggestions for improving college readiness skills.

Code Name	N	Average ACT Scores				
		English	Mathematics	Reading	Science	Composite
143290 EAST RICHLAND HIGH SCHOOL	2	--	--	--	--	--
144360 FRANKFORT CMTY HIGH SCHOOL	1	--	--	--	--	--
143750 HARDIN COUNTY HIGH SCHOOL	1	--	--	--	--	--
143735 HONONEGAH COMM HIGH SCHOOL	1	--	--	--	--	--
140901 JOHN HOPE COLLEGE PREP HS	3	--	--	--	--	--
143170 LINCOLN-WAY CENTRAL HS	0	--	--	--	--	--
142900 MASSAC COUNTY HIGH SCHOOL	0	--	--	--	--	--
143452 RICHWOODS HIGH SCHOOL	1	--	--	--	--	--
143910 SHERRARD HIGH SCHOOL	0	--	--	--	--	--
141885 SOUTH CENTRAL HIGH SCHOOL	1	--	--	--	--	--
143945 SPARTA HIGH SCHOOL	1	--	--	--	--	--
144155 TREMONT HIGH SCHOOL	1	--	--	--	--	--
140485 TRICO SENIOR HIGH SCHOOL	0	--	--	--	--	--
144170 TUSCOLA HIGH SCHOOL	0	--	--	--	--	--
144195 VALMEYER HIGH SCHOOL	0	--	--	--	--	--
140316 WEST CENTRAL HIGH SCHOOL	1	--	--	--	--	--
143357 AMOS ALONZO STAGG HIGH SCHOOL	1	--	--	--	--	--
140060 ANNA JONESBORO COMMUNITY HS	0	--	--	--	--	--
140185 AURORA WEST HIGH SCHOOL	1	--	--	--	--	--
140210 BARRY COMMUNITY HIGH SCHOOL	0	--	--	--	--	--
143091 CENTRAL A AND M HIGH SCHOOL	1	--	--	--	--	--
140585 CERRO GORDO HIGH SCHOOL	0	--	--	--	--	--
140625 CHESTER HIGH SCHOOL	1	--	--	--	--	--
144125 CUMBERLAND HIGH SCHOOL	2	--	--	--	--	--
142200 HARRISBURG HIGH SCHOOL	0	--	--	--	--	--
142220 HAVANA HIGH SCHOOL	0	--	--	--	--	--
142065 ILLINI BLUFFS HIGH SCHOOL	0	--	--	--	--	--
140303 J S MORTON HIGH SCHOOL WEST	0	--	--	--	--	--
143343 JAMES B CONANT HIGH SCHOOL	1	--	--	--	--	--
140097 JOHN HERSEY HIGH SCHOOL	1	--	--	--	--	--
140920 KELVYN PARK HIGH SCHOOL	2	--	--	--	--	--

Table 7: Summary Statistics for Your ACT-tested Students Who Were Identified as Needing Developmental Coursework

Remarks: Colleges have different standards for assigning incoming freshmen to developmental coursework. Generally, lower ACT scores are associated with students assigned to developmental courses. ACT recommends all students take rigorous courses in high school to reduce the risk of being assigned to developmental courses in college. The data in this table enable staff to determine how many ACT-tested graduates were assigned to one or more developmental courses at each postsecondary institution. The content of courses taken in high school courses should be designed to help build readiness skills to take college level courses. The "College Readiness Standards" (referenced in the Appendix) provides suggestions for improving college readiness skills.

Code Name	N	Average ACT Scores				
		English	Mathematics	Reading	Science	Composite
140825 KING COLLEGE PREP	2	--	--	--	--	--
142852 LAKE PARK HIGH SCHOOL	1	--	--	--	--	--
142605 LEWISTOWN COMMUNITY HS	0	--	--	--	--	--
142483 LYONS TOWNSHIP HIGH SCHOOL	1	--	--	--	--	--
141301 MICHELE CLARK ACADEMIC PREP HS	2	--	--	--	--	--
142960 MOMENCE COMMUNITY HIGH SCHOOL	1	--	--	--	--	--
142990 MORRIS COMMUNITY HIGH SCHOOL	1	--	--	--	--	--
143000 MORRISON COMMUNITY HIGH SCHOOL	1	--	--	--	--	--
143100 MURPHYSBORO HIGH SCHOOL	1	--	--	--	--	--
143105 NAPERVILLE CENTRAL HIGH SCHOOL	0	--	--	--	--	--
143115 NAUVOO-COLUSA HIGH SCHOOL	0	--	--	--	--	--
143108 NEUQUA VALLEY HIGH SCHOOL	2	--	--	--	--	--
143145 NEW ATHENS HIGH SCHOOL	0	--	--	--	--	--
143210 NORRIS CITY OMAHA ENFIELD HS	2	--	--	--	--	--
143355 NORTHWESTERN HIGH SCHOOL	2	--	--	--	--	--
143340 OTTAWA TOWNSHIP HIGH SCHOOL	1	--	--	--	--	--
143345 PALATINE HIGH SCHOOL	0	--	--	--	--	--
143395 PAXTON BUCKLEY LODA HS	1	--	--	--	--	--
143560 PRINCETON HIGH SCHOOL	0	--	--	--	--	--
143630 RICHMOND-BURTON COMMUNITY HS	0	--	--	--	--	--
143796 SAINT CHARLES NORTH HIGH SCH	1	--	--	--	--	--
143875 SESSER-VALIER HIGH SCHOOL	0	--	--	--	--	--
141727 SIU EAST ST LOUIS CHARTER SCH	2	--	--	--	--	--
140165 SOUTHEASTERN HIGH SCHOOL	0	--	--	--	--	--
144000 STEELEVILLE CMTY HIGH SCHOOL	0	--	--	--	--	--
142547 THORNTON FRACTIONAL SOUTH HS	2	--	--	--	--	--
144118 TINLEY PARK HIGH SCHOOL	1	--	--	--	--	--
144130 UNITY HIGH SCHOOL	1	--	--	--	--	--
144185 URBANA HIGH SCHOOL	1	--	--	--	--	--
144275 WARSAW HIGH SCHOOL	0	--	--	--	--	--
144470 WOODSTOCK HIGH SCHOOL	1	--	--	--	--	--

Table 7: Summary Statistics for Your ACT-tested Students Who Were Identified as Needing Developmental Coursework

Remarks: Colleges have different standards for assigning incoming freshmen to developmental coursework. Generally, lower ACT scores are associated with students assigned to developmental courses. ACT recommends all students take rigorous courses in high school to reduce the risk of being assigned to developmental courses in college. The data in this table enable staff to determine how many ACT-tested graduates were assigned to one or more developmental courses at each postsecondary institution. The content of courses taken in high school courses should be designed to help build readiness skills to take college level courses. The "College Readiness Standards" (referenced in the Appendix) provides suggestions for improving college readiness skills.

Code Name	N	Average ACT Scores				
		English	Mathematics	Reading	Science	Composite
144515 ZION BENTON TOWNSHIP HS	0	--	--	--	--	--
140140 ATHENS COMMUNITY HIGH SCHOOL	0	--	--	--	--	--
140195 AVON HIGH SCHOOL	0	--	--	--	--	--
140213 BARTLETT HIGH SCHOOL	0	--	--	--	--	--
140212 BATAVIA HIGH SCHOOL	0	--	--	--	--	--
140430 BRUSSELS COMMUNITY HIGH SCHOOL	1	--	--	--	--	--
143325 CARL SANDBURG HIGH SCHOOL	0	--	--	--	--	--
140563 CARY-GROVE HIGH SCHOOL	0	--	--	--	--	--
140570 CATLIN HIGH SCHOOL	0	--	--	--	--	--
140454 CENTRAL HIGH SCHOOL	1	--	--	--	--	--
141435 CENTRAL HIGH SCHOOL	1	--	--	--	--	--
140595 CHAMPAIGN CENTRAL HIGH SCHOOL	1	--	--	--	--	--
141440 CLINTON COMMUNITY HIGH SCHOOL	0	--	--	--	--	--
141445 COAL CITY HIGH SCHOOL	0	--	--	--	--	--
141495 COWDEN-HERRICK HIGH SCHOOL	0	--	--	--	--	--
141505 CRETE-MONEE HIGH SCHOOL	1	--	--	--	--	--
141608 DIETERICH COMMUNITY SCHOOL	0	--	--	--	--	--
141655 DUQUOIN HIGH SCHOOL	0	--	--	--	--	--
141755 ELDORADO HIGH SCHOOL	0	--	--	--	--	--
141860 EVANSTON TOWNSHIP HIGH SCHOOL	1	--	--	--	--	--
141900 FARMINGTON CENTRAL HS	0	--	--	--	--	--
143890 GALLATIN COUNTY HIGH SCHOOL	0	--	--	--	--	--
141945 GRANT COMMUNITY HIGH SCHOOL	0	--	--	--	--	--
142145 GREENFIELD COMM HIGH SCHOOL	0	--	--	--	--	--
142155 GREENVIEW JUNIOR-SENIOR HS	0	--	--	--	--	--
143703 GUILFORD HIGH SCHOOL	0	--	--	--	--	--
142180 HAMILTON HIGH SCHOOL	0	--	--	--	--	--
140898 HARLAN COMMUNITY ACADEMY HS	2	--	--	--	--	--
142310 HOOPESTON AREA HIGH SCHOOL	0	--	--	--	--	--
142320 HUNTLEY HIGH SCHOOL	0	--	--	--	--	--
142050 IROQUOIS WEST HIGH SCHOOL	0	--	--	--	--	--

Table 7: Summary Statistics for Your ACT-tested Students Who Were Identified as Needing Developmental Coursework

Remarks: Colleges have different standards for assigning incoming freshmen to developmental coursework. Generally, lower ACT scores are associated with students assigned to developmental courses. ACT recommends all students take rigorous courses in high school to reduce the risk of being assigned to developmental courses in college. The data in this table enable staff to determine how many ACT-tested graduates were assigned to one or more developmental courses at each postsecondary institution. The content of courses taken in high school courses should be designed to help build readiness skills to take college level courses. The "College Readiness Standards" (referenced in the Appendix) provides suggestions for improving college readiness skills.

Code Name	N	Average ACT Scores				
		English	Mathematics	Reading	Science	Composite
142373 JOLIET TOWNSHIP HS WEST	0	--	--	--	--	--
142418 KANKAKEE HIGH SCHOOL	2	--	--	--	--	--
142475 KNOXVILLE HIGH SCHOOL	1	--	--	--	--	--
142560 LAWRENCEVILLE HIGH SCHOOL	0	--	--	--	--	--
142590 LEMONT TOWNSHIP HIGH SCHOOL	1	--	--	--	--	--
141100 LINCOLN PARK HIGH SCHOOL	1	--	--	--	--	--
142685 LOVINGTON HIGH SCHOOL	1	--	--	--	--	--
142715 MADISON SENIOR HIGH SCHOOL	1	--	--	--	--	--
142755 MANTENO SENIOR HIGH SCHOOL	1	--	--	--	--	--
142890 METAMORA TOWNSHIP HIGH SCHOOL	0	--	--	--	--	--
144205 MIDLAND HIGH SCHOOL	0	--	--	--	--	--
142980 MONTICELLO HIGH SCHOOL	0	--	--	--	--	--
143005 MORRISONVILLE HIGH SCHOOL	1	--	--	--	--	--
143106 NAPERVILLE NORTH HIGH SCHOOL	0	--	--	--	--	--
143927 NILES NORTH HIGH SCHOOL	1	--	--	--	--	--
143926 NILES TOWNSHIP WEST HS	1	--	--	--	--	--
143315 OREGON HIGH SCHOOL	0	--	--	--	--	--
143350 PALESTINE HIGH SCHOOL	0	--	--	--	--	--
143496 PLAINFIELD SOUTH HIGH SCHOOL	1	--	--	--	--	--
143510 PLEASANT HILL HIGH SCHOOL	0	--	--	--	--	--
142657 ROMEVILLE HIGH SCHOOL	0	--	--	--	--	--
143795 SAINT CHARLES EAST HIGH SCHOOL	0	--	--	--	--	--
140700 SCHURZ HIGH SCHOOL	1	--	--	--	--	--
141380 SIMEON CAREER ACADEMY	1	--	--	--	--	--
141298 SMALL SCH OF ARTS SOUTH SHORE	2	--	--	--	--	--
144055 SULLIVAN HIGH SCHOOL	0	--	--	--	--	--
144117 VICTOR J ANDREW HIGH SCHOOL	0	--	--	--	--	--
144325 WAVERLY HIGH SCHOOL	0	--	--	--	--	--
144330 WAYNE CITY HIGH SCHOOL	1	--	--	--	--	--
142455 WEST PIKE HIGH SCHOOL	0	--	--	--	--	--
144410 WILMINGTON HIGH SCHOOL	0	--	--	--	--	--

Table 7: Summary Statistics for Your ACT-tested Students Who Were Identified as Needing Developmental Coursework

Remarks: Colleges have different standards for assigning incoming freshmen to developmental coursework. Generally, lower ACT scores are associated with students assigned to developmental courses. ACT recommends all students take rigorous courses in high school to reduce the risk of being assigned to developmental courses in college. The data in this table enable staff to determine how many ACT-tested graduates were assigned to one or more developmental courses at each postsecondary institution. The content of courses taken in high school courses should be designed to help build readiness skills to take college level courses. The "College Readiness Standards" (referenced in the Appendix) provides suggestions for improving college readiness skills.

Code Name	N	Average ACT Scores				
		English	Mathematics	Reading	Science	Composite
144425 WINNEBAGO HIGH SCHOOL	0	--	--	--	--	--
141805 YORK COMMUNITY HIGH SCHOOL	1	--	--	--	--	--
140003 ADDISON TRAIL HIGH SCHOOL	0	--	--	--	--	--
143550 ADLAI E STEVENSON HIGH SCHOOL	1	--	--	--	--	--
143356 ALAN B SHEPARD HIGH SCHOOL	0	--	--	--	--	--
140655 AMUNDSEN HIGH SCHOOL	1	--	--	--	--	--
140090 ARGO COMMUNITY HIGH SCHOOL	1	--	--	--	--	--
140125 ASHTON FRANKLIN CENTER HIGH SC	0	--	--	--	--	--
140155 ATWOOD HAMMOND HIGH SCHOOL	0	--	--	--	--	--
140240 BEECHER HIGH SCHOOL	0	--	--	--	--	--
140275 BELVIDERE HIGH SCHOOL	0	--	--	--	--	--
140677 BENITO JUAREZ COMMUNITY ACAD	1	--	--	--	--	--
972376 BIG PICTURE	1	--	--	--	--	--
140325 BISMARCK-HENNING HIGH SCHOOL	0	--	--	--	--	--
141390 BLOOM HIGH SCHOOL	1	--	--	--	--	--
141391 BLOOM TRAIL HIGH SCHOOL	1	--	--	--	--	--
141890 BLUE RIDGE HIGH SCHOOL	0	--	--	--	--	--
140447 BUFFALO GROVE HIGH SCHOOL	0	--	--	--	--	--
142740 BUREAU VALLEY HIGH SCHOOL	0	--	--	--	--	--
140560 CARTHAGE HIGH SCHOOL	1	--	--	--	--	--
141405 CHRISTOPHER HIGH SCHOOL	0	--	--	--	--	--
141420 CISNE HIGH SCHOOL	0	--	--	--	--	--
140841 COLLINS HIGH SCHOOL	1	--	--	--	--	--
141575 DEKALB HIGH SCHOOL	0	--	--	--	--	--
140562 DEVRY ADVANTAGE ACADEMY	0	--	--	--	--	--
141610 DIVERNON HIGH SCHOOL	0	--	--	--	--	--
141615 DIXON HIGH SCHOOL	0	--	--	--	--	--
140536 DUNDEE-CROWN HIGH SCHOOL	1	--	--	--	--	--
141660 DURAND HIGH SCHOOL	0	--	--	--	--	--
140345 DWIGHT D EISENHOWER HS	1	--	--	--	--	--
142540 EASTLAND HIGH SCHOOL	0	--	--	--	--	--

Table 7: Summary Statistics for Your ACT-tested Students Who Were Identified as Needing Developmental Coursework

Remarks: Colleges have different standards for assigning incoming freshmen to developmental coursework. Generally, lower ACT scores are associated with students assigned to developmental courses. ACT recommends all students take rigorous courses in high school to reduce the risk of being assigned to developmental courses in college. The data in this table enable staff to determine how many ACT-tested graduates were assigned to one or more developmental courses at each postsecondary institution. The content of courses taken in high school courses should be designed to help build readiness skills to take college level courses. The "College Readiness Standards" (referenced in the Appendix) provides suggestions for improving college readiness skills.

Code Name	N	Average ACT Scores				
		English	Mathematics	Reading	Science	Composite
141730 EDINBURG HIGH SCHOOL	1	--	--	--	--	--
140005 EDWARDS COUNTY HIGH SCHOOL	0	--	--	--	--	--
141821 EL PASO-GRIDLEY HIGH SCHOOL	0	--	--	--	--	--
141778 ELK GROVE HIGH SCHOOL	0	--	--	--	--	--
141835 ERIE HIGH SCHOOL	0	--	--	--	--	--
141840 EUREKA HIGH SCHOOL	1	--	--	--	--	--
142945 FIELDCREST HIGH SCHOOL	0	--	--	--	--	--
141910 FISHER JR-SR HIGH SCHOOL	0	--	--	--	--	--
141920 FLANAGAN-CORNELL HIGH SCHOOL	0	--	--	--	--	--
141925 FLORA HIGH SCHOOL	0	--	--	--	--	--
141950 FRANKLIN HIGH SCHOOL	1	--	--	--	--	--
141975 FREEPORT SENIOR HIGH SCHOOL	0	--	--	--	--	--
141985 GALATIA JR SR HIGH SCHOOL	0	--	--	--	--	--
142040 GIBSON CITY-MELVIN-SIBLEY HS	0	--	--	--	--	--
142662 GLENBARD EAST HIGH SCHOOL	0	--	--	--	--	--
140534 GLENBARD NORTH HIGH SCHOOL	1	--	--	--	--	--
142073 GLENBARD SOUTH HIGH SCHOOL	0	--	--	--	--	--
143215 GLENBROOK NORTH HIGH SCHOOL	1	--	--	--	--	--
142135 GRAYSLAKE CENTRAL HIGH SCHOOL	1	--	--	--	--	--
142170 GRIGGSVILLE-PERRY HIGH SCHOOL	1	--	--	--	--	--
143705 HARLEM SENIOR HIGH SCHOOL	0	--	--	--	--	--
143228 HAROLD L RICHARDS HIGH SCHOOL	1	--	--	--	--	--
140027 HARRY D JACOBS HIGH SCHOOL	1	--	--	--	--	--
142250 HERRIN HIGH SCHOOL	0	--	--	--	--	--
142300 HINSDALE TOWNSHIP HS CENTRAL	0	--	--	--	--	--
140877 HUBBARD HIGH SCHOOL	1	--	--	--	--	--
140177 ILLINOIS MATH AND SCIENCE ACAD	0	--	--	--	--	--
141410 J S MORTON HIGH SCHOOL EAST	0	--	--	--	--	--
142831 JOHNSBURG HIGH SCHOOL	0	--	--	--	--	--
142365 JOHNSTON CITY HIGH SCHOOL	0	--	--	--	--	--
140905 JONES COLLEGE PREP	1	--	--	--	--	--

Table 7: Summary Statistics for Your ACT-tested Students Who Were Identified as Needing Developmental Coursework

Remarks: Colleges have different standards for assigning incoming freshmen to developmental coursework. Generally, lower ACT scores are associated with students assigned to developmental courses. ACT recommends all students take rigorous courses in high school to reduce the risk of being assigned to developmental courses in college. The data in this table enable staff to determine how many ACT-tested graduates were assigned to one or more developmental courses at each postsecondary institution. The content of courses taken in high school courses should be designed to help build readiness skills to take college level courses. The "College Readiness Standards" (referenced in the Appendix) provides suggestions for improving college readiness skills.

Code Name	N	Average ACT Scores				
		English	Mathematics	Reading	Science	Composite
142760 KANELAND HIGH SCHOOL	1	--	--	--	--	--
142505 LA HARPE HIGH SCHOOL	1	--	--	--	--	--
140930 LAKE VIEW HIGH SCHOOL	1	--	--	--	--	--
142530 LAKE ZURICH SENIOR HIGH SCHOOL	0	--	--	--	--	--
140640 LANE TECHNICAL HIGH SCHOOL	0	--	--	--	--	--
141772 LARKIN HIGH SCHOOL	0	--	--	--	--	--
142600 LE ROY HIGH SCHOOL	0	--	--	--	--	--
142570 LEBANON HIGH SCHOOL	0	--	--	--	--	--
142628 LISLE HIGH SCHOOL	0	--	--	--	--	--
142780 MARISSA JR-SR HIGH SCHOOL	0	--	--	--	--	--
142885 MEREDOSIA CHAMBERSBURG HS	1	--	--	--	--	--
142710 MERIDIAN HIGH SCHOOL	0	--	--	--	--	--
142970 MONMOUTH-ROSEVILLE HS UNIT 238	0	--	--	--	--	--
141057 N LAWNSDALE COL PREP-CHRISTIANA	0	--	--	--	--	--
143130 NEOGA HIGH SCHOOL	0	--	--	--	--	--
141009 NOBLE ST CHARTER-COLLEGE PREP	1	--	--	--	--	--
143537 NORTH BOONE HIGH SCHOOL	0	--	--	--	--	--
143220 NORTH CHICAGO COMMUNITY HS	0	--	--	--	--	--
143224 OAK FOREST HIGH SCHOOL	0	--	--	--	--	--
143230 OAK LAWN COMMUNITY HIGH SCHOOL	0	--	--	--	--	--
143245 OAK PARK-RIVER FOREST HS	0	--	--	--	--	--
141022 PERSPECTIVES-R D JOSLIN CAMPUS	1	--	--	--	--	--
142090 POPE COUNTY HIGH SCHOOL	0	--	--	--	--	--
141519 PRAIRIE RIDGE HIGH SCHOOL	0	--	--	--	--	--
143062 PROSPECT HIGH SCHOOL	1	--	--	--	--	--
143600 RANTOUL TOWNSHIP HIGH SCHOOL	0	--	--	--	--	--
140385 REED-CUSTER HIGH SCHOOL	0	--	--	--	--	--
141097 RIDGEWOOD HIGH SCHOOL	0	--	--	--	--	--
143655 RIVERSIDE BROOKFIELD HS	0	--	--	--	--	--
143680 ROCHELLE TOWNSHIP HIGH SCHOOL	0	--	--	--	--	--
143725 ROCK ISLAND HIGH SCHOOL	0	--	--	--	--	--

Table 7: Summary Statistics for Your ACT-tested Students Who Were Identified as Needing Developmental Coursework

Remarks: Colleges have different standards for assigning incoming freshmen to developmental coursework. Generally, lower ACT scores are associated with students assigned to developmental courses. ACT recommends all students take rigorous courses in high school to reduce the risk of being assigned to developmental courses in college. The data in this table enable staff to determine how many ACT-tested graduates were assigned to one or more developmental courses at each postsecondary institution. The content of courses taken in high school courses should be designed to help build readiness skills to take college level courses. The "College Readiness Standards" (referenced in the Appendix) provides suggestions for improving college readiness skills.

Code Name	N	Average ACT Scores				
		English	Mathematics	Reading	Science	Composite
144093 ROCKRIDGE HIGH SCHOOL	0	--	--	--	--	--
143736 ROLLING MEADOWS HIGH SCHOOL	0	--	--	--	--	--
143305 ROWVA HIGH SCHOOL	0	--	--	--	--	--
143857 SCHAUMBURG HIGH SCHOOL	1	--	--	--	--	--
143865 SENECA HIGH SCHOOL	0	--	--	--	--	--
141055 SENN HIGH SCHOOL	1	--	--	--	--	--
142318 SHILOH HIGH SCHOOL	0	--	--	--	--	--
141286 SMALL SCHOOL OF TECH SO SHORE	0	--	--	--	--	--
143930 SOMONAUK HIGH SCHOOL	0	--	--	--	--	--
143935 SOUTH BELOIT HIGH SCHOOL	0	--	--	--	--	--
142450 SOUTH FORK CONSOLIDATED HS	0	--	--	--	--	--
144020 STILLMAN VALLEY HIGH SCHOOL	0	--	--	--	--	--
144040 STREATOR TOWNSHIP HIGH SCHOOL	0	--	--	--	--	--
143712 THOMAS JEFFERSON HIGH SCHOOL	0	--	--	--	--	--
141315 THOMAS KELLY HIGH SCHOOL	1	--	--	--	--	--
144110 THOMPSONVILLE HIGH SCHOOL	0	--	--	--	--	--
141635 TRI-VALLEY HIGH SCHOOL	0	--	--	--	--	--
140605 TRIOPIA JR SR HIGH SCHOOL	0	--	--	--	--	--
140315 UNION HIGH SCHOOL	0	--	--	--	--	--
144225 VIENNA HIGH SCHOOL	0	--	--	--	--	--
141345 VON STEUBEN METRO SCIENCE CTR	0	--	--	--	--	--
144322 WAUKEGAN HIGH SCHOOL	0	--	--	--	--	--
140365 WEBBER TOWNSHIP HIGH SCHOOL	0	--	--	--	--	--
143859 WEST PRAIRIE HIGH SCHOOL	0	--	--	--	--	--
144380 WHEATON-WARRENVILLE SOUTH HS	1	--	--	--	--	--
143347 WILLIAM FREMD HIGH SCHOOL	1	--	--	--	--	--
143450 WOODRUFF HIGH SCHOOL	1	--	--	--	--	--
----- All Other High Schools	0	--	--	--	--	--
999999 All High Schools	660	18.7	18.1	19.0	19.3	18.9

Table 8: Summary Statistics for Your ACT-tested Students Enrolled in Public Postsecondary Institutions Who Did/Did Not Return to the Same Campus in Year 2

Remarks: Nationally about 25% of first-term college students do not return to the same college in year 2. Persisters tend to have higher ACT scores, higher high school grades, and higher first-year college grades. To increase a student's chances of staying in college, all students need to take rigorous coursework in high school. Such academic preparation leads to higher test scores, better grades, and better college-readiness skills. Suggestions for the proper courses to take in high school and the recommended content covered in those courses are referenced in "College Readiness Standards" referenced in the Appendix.

Code Name	N	Persisters					Non-Persisters				
		N	% Meeting All Four Benchmarks	HS GPA	Average Cum GPA	ACT Comp	N	% Meeting All Four Benchmarks	HS GPA	Average Cum GPA	ACT Comp
141735 EDWARDSVILLE SENIOR HS	159	122	25	3.41	2.89	22.7	37	27	3.02	1.83	23.1
141465 COLLINSVILLE HIGH SCHOOL	129	82	24	3.38	2.85	22.1	47	26	3.18	1.77	21.7
142120 GRANITE CITY SENIOR HS	82	57	23	3.33	2.95	22.3	25	12	3.00	2.16	21.2
143270 OFALLON TOWNSHIP HIGH SCHOOL	74	54	35	3.46	2.92	23.6	20	35	3.11	2.01	23.5
143810 TRIAD HIGH SCHOOL	69	49	33	3.39	2.90	23.1	20	20	3.24	2.02	21.9
142265 HIGHLAND HIGH SCHOOL	67	38	24	3.32	3.00	22.9	29	14	3.20	2.11	21.7
140265 BELLEVILLE WEST HIGH SCHOOL	58	40	23	3.22	2.65	22.4	18	17	2.96	2.29	21.5
140252 BELLEVILLE EAST HIGH SCHOOL	55	39	28	3.37	2.98	22.6	16	6	3.09	1.72	21.4
140612 GLENWOOD SENIOR HIGH SCHOOL	51	35	37	3.24	2.99	23.4	16	31	3.03	2.60	22.4
142360 JERSEY COMMUNITY HIGH SCHOOL	42	26	23	3.38	3.16	23.0	16	6	2.86	1.76	21.1
144290 WATERLOO HIGH SCHOOL	40	27	37	3.53	3.15	23.9	13	23	3.24	2.36	22.9
142350 JACKSONVILLE HIGH SCHOOL	36	26	19	3.39	2.82	22.2	10	10	3.03	2.21	20.9
143995 STAUNTON COMMUNITY HIGH SCHOOL	36	29	34	3.57	2.93	23.6	7	--	--	--	--
143585 QUINCY SENIOR HIGH SCHOOL	35	22	36	3.74	3.19	23.4	13	46	3.49	2.84	23.2
143765 ROXANA SENIOR HIGH SCHOOL	31	18	33	3.52	2.92	22.6	13	23	3.44	1.72	22.1
143200 NORMAL COMMUNITY HIGH SCHOOL	29	25	32	3.31	3.28	23.6	4	--	--	--	--
144095 TAYLORVILLE HIGH SCHOOL	29	18	33	3.47	2.99	22.6	11	0	3.42	2.58	20.5
142280 HILLSBORO HIGH SCHOOL	28	23	22	3.58	3.21	21.8	5	--	--	--	--
140580 CENTRALIA HIGH SCHOOL	27	23	48	3.66	3.23	24.1	4	--	--	--	--
140305 CIVIC MEMORIAL HIGH SCHOOL	27	19	26	3.32	2.91	23.5	8	--	--	--	--
142805 MASCOUTAH HIGH SCHOOL	27	21	33	3.29	2.89	24.1	6	--	--	--	--
144465 EAST ALTON WOOD RIVER HS	26	17	24	3.61	2.86	23.0	9	--	--	--	--
140040 ALTON HIGH SCHOOL	24	17	41	3.20	2.64	22.4	7	--	--	--	--
141725 EAST SAINT LOUIS SENIOR HS	24	12	0	3.18	2.26	18.0	12	0	2.96	1.66	18.5
140190 CENTRAL COMMUNITY HIGH SCHOOL	23	15	27	3.66	3.04	22.8	8	--	--	--	--
141710 CAHOKIA HIGH SCHOOL	22	11	9	3.16	2.78	19.1	11	0	2.69	1.49	18.4
141965 FREEBURG COMMUNITY HIGH SCHOOL	21	19	37	3.42	2.90	23.7	2	--	--	--	--
140917 KENWOOD ACADEMY	21	10	0	2.76	2.69	18.8	11	9	2.75	1.48	19.5
142640 LITCHFIELD SENIOR HIGH SCHOOL	20	14	7	3.44	2.94	22.1	6	--	--	--	--
144390 NORTH GREENE HIGH SCHOOL	20	11	0	3.78	3.20	21.3	9	--	--	--	--
143415 PEKIN COMMUNITY HIGH SCHOOL	20	16	44	3.61	2.86	23.9	4	--	--	--	--

Table 8: Summary Statistics for Your ACT-tested Students Enrolled in Public Postsecondary Institutions Who Did/Did Not Return to the Same Campus in Year 2

Remarks: Nationally about 25% of first-term college students do not return to the same college in year 2. Persisters tend to have higher ACT scores, higher high school grades, and higher first-year college grades. To increase a student's chances of staying in college, all students need to take rigorous coursework in high school. Such academic preparation leads to higher test scores, better grades, and better college-readiness skills. Suggestions for the proper courses to take in high school and the recommended content covered in those courses are referenced in "College Readiness Standards" referenced in the Appendix.

Code Name	N	Persisters					Non-Persisters				
		N	% Meeting All Four Benchmarks	HS GPA	Average Cum GPA	ACT Comp	N	% Meeting All Four Benchmarks	HS GPA	Average Cum GPA	ACT Comp
143975 SPRINGFIELD HIGH SCHOOL	20	19	37	3.10	2.98	23.5	1	--	--	--	--
143085 MOUNT ZION HIGH SCHOOL	19	11	55	3.51	3.25	25.5	8	--	--	--	--
143201 NORMAL COMMUNITY WEST HS	19	17	29	3.36	3.08	23.8	2	--	--	--	--
141470 COLUMBIA HIGH SCHOOL	18	11	27	2.95	3.04	23.4	7	--	--	--	--
143480 PINCKNEYVILLE CMTY HS	18	12	33	3.91	3.20	23.7	6	--	--	--	--
143535 PONTIAC TOWNSHIP HIGH SCHOOL	18	13	38	3.38	3.18	25.0	5	--	--	--	--
144200 VANDALIA COMMUNITY HIGH SCHOOL	18	11	36	3.50	3.08	24.3	7	--	--	--	--
141700 EAST PEORIA COMMUNITY HS	17	11	27	3.53	3.05	23.1	6	--	--	--	--
143955 SPRINGFIELD SOUTHEAST HS	17	9	--	--	--	--	8	--	--	--	--
144160 WESCLIN JR-SR HIGH SCHOOL	17	13	38	3.57	2.96	22.6	4	--	--	--	--
141740 EFFINGHAM HIGH SCHOOL	16	16	31	3.48	2.94	24.1	0	--	--	--	--
140520 CARLINVILLE HIGH SCHOOL	14	11	45	3.54	3.27	23.6	3	--	--	--	--
140545 CARROLLTON HIGH SCHOOL	14	11	18	3.54	2.78	21.5	3	--	--	--	--
142307 HOMEWOOD FLOSSMOOR CMTY HS	14	11	18	2.83	2.85	20.6	3	--	--	--	--
143060 MOUNT OLIVE HIGH SCHOOL	14	9	--	--	--	--	5	--	--	--	--
143490 PITTSFIELD HIGH SCHOOL	14	13	8	3.27	2.91	21.8	1	--	--	--	--
143293 RICH CENTRAL HIGH SCHOOL	14	8	--	--	--	--	6	--	--	--	--
142625 LINCOLN COMMUNITY HIGH SCHOOL	13	8	--	--	--	--	5	--	--	--	--
143110 NASHVILLE COMMUNITY HS	13	10	40	3.79	3.31	23.5	3	--	--	--	--
143685 ROCHESTER HIGH SCHOOL	13	13	38	3.62	2.92	24.2	0	--	--	--	--
143820 SALEM COMMUNITY HIGH SCHOOL	13	10	20	3.40	2.94	22.4	3	--	--	--	--
143478 SOUTHWESTERN HIGH SCHOOL	13	8	--	--	--	--	5	--	--	--	--
140450 BUNKER HILL HIGH SCHOOL	12	7	--	--	--	--	5	--	--	--	--
143960 LANPHIER HIGH SCHOOL	12	8	--	--	--	--	4	--	--	--	--
142955 MOLINE SENIOR HIGH SCHOOL	12	6	--	--	--	--	6	--	--	--	--
143080 MOUNT VERNON TOWNSHIP HS	12	9	--	--	--	--	3	--	--	--	--
143180 NEWTON COMMUNITY HIGH SCHOOL	12	11	64	3.68	3.49	26.6	1	--	--	--	--
143475 PORTA HIGH SCHOOL	12	8	--	--	--	--	4	--	--	--	--
141690 UNITED TOWNSHIP HIGH SCHOOL	12	8	--	--	--	--	4	--	--	--	--
144400 WILLIAMSVILLE HIGH SCHOOL	12	8	--	--	--	--	4	--	--	--	--
142160 BOND COUNTY CMTY UNIT 2 HS	11	7	--	--	--	--	4	--	--	--	--

Table 8: Summary Statistics for Your ACT-tested Students Enrolled in Public Postsecondary Institutions Who Did/Did Not Return to the Same Campus in Year 2

Remarks: Nationally about 25% of first-term college students do not return to the same college in year 2. Persisters tend to have higher ACT scores, higher high school grades, and higher first-year college grades. To increase a student's chances of staying in college, all students need to take rigorous coursework in high school. Such academic preparation leads to higher test scores, better grades, and better college-readiness skills. Suggestions for the proper courses to take in high school and the recommended content covered in those courses are referenced in "College Readiness Standards" referenced in the Appendix.

Code Name	N	Persisters					Non-Persisters				
		N	% Meeting All Four Benchmarks	HS GPA	Average Cum GPA	ACT Comp	N	% Meeting All Four Benchmarks	HS GPA	Average Cum GPA	ACT Comp
140510 CARBONDALE COMMUNITY HS	11	2	--	--	--	--	9	--	--	--	--
141558 EISENHOWER HIGH SCHOOL	11	6	--	--	--	--	5	--	--	--	--
142045 GILLESPIE HIGH SCHOOL	11	8	--	--	--	--	3	--	--	--	--
141035 MORGAN PARK HIGH SCHOOL	11	8	--	--	--	--	3	--	--	--	--
143285 OKAWVILLE JR-SR HIGH SCHOOL	11	9	--	--	--	--	2	--	--	--	--
140160 AUBURN HIGH SCHOOL	10	6	--	--	--	--	4	--	--	--	--
142810 ILLINI CENTRAL HIGH SCHOOL	10	9	--	--	--	--	1	--	--	--	--
143370 PARIS HIGH SCHOOL	10	8	--	--	--	--	2	--	--	--	--
143515 PLEASANT PLAINS HIGH SCHOOL	10	7	--	--	--	--	3	--	--	--	--
140525 CARLYLE HIGH SCHOOL	9	6	--	--	--	--	3	--	--	--	--
140610 CHARLESTON HIGH SCHOOL	9	8	--	--	--	--	1	--	--	--	--
142775 MARION HIGH SCHOOL	9	7	--	--	--	--	2	--	--	--	--
144240 NORTH MAC HIGH SCHOOL	9	8	--	--	--	--	1	--	--	--	--
144100 TEUTOPOLIS HIGH SCHOOL	9	8	--	--	--	--	1	--	--	--	--
141631 COMMUNITY HS DIST 99 SOUTH HS	8	6	--	--	--	--	2	--	--	--	--
142000 GALESBURG HIGH SCHOOL	8	5	--	--	--	--	3	--	--	--	--
142055 GIRARD JUNIOR SENIOR HS	8	6	--	--	--	--	2	--	--	--	--
141493 HILLCREST HIGH SCHOOL	8	5	--	--	--	--	3	--	--	--	--
141948 LINCOLN-WAY EAST HIGH SCHOOL	8	7	--	--	--	--	1	--	--	--	--
143010 MORTON HIGH SCHOOL	8	6	--	--	--	--	2	--	--	--	--
143195 NOKOMIS HIGH SCHOOL	8	3	--	--	--	--	5	--	--	--	--
143360 PANA HIGH SCHOOL	8	5	--	--	--	--	3	--	--	--	--
143495 PLAINFIELD HIGH SCHOOL CENTRAL	8	3	--	--	--	--	5	--	--	--	--
143374 RICH SOUTH HIGH SCHOOL	8	7	--	--	--	--	1	--	--	--	--
143939 THORNWOOD HIGH SCHOOL	8	6	--	--	--	--	2	--	--	--	--
140115 A C CENTRAL HIGH SCHOOL	7	5	--	--	--	--	2	--	--	--	--
140300 BENTON CONSOLIDATED HS	7	5	--	--	--	--	2	--	--	--	--
140335 BLOOMINGTON HIGH SCHOOL	7	7	--	--	--	--	0	--	--	--	--
140367 BOLINGBROOK HIGH SCHOOL	7	6	--	--	--	--	1	--	--	--	--
140495 CANTON HIGH SCHOOL	7	4	--	--	--	--	3	--	--	--	--
140535 CARM-WHITE COUNTY HIGH SCHOOL	7	4	--	--	--	--	3	--	--	--	--

Table 8: Summary Statistics for Your ACT-tested Students Enrolled in Public Postsecondary Institutions Who Did/Did Not Return to the Same Campus in Year 2

Remarks: Nationally about 25% of first-term college students do not return to the same college in year 2. Persisters tend to have higher ACT scores, higher high school grades, and higher first-year college grades. To increase a student's chances of staying in college, all students need to take rigorous coursework in high school. Such academic preparation leads to higher test scores, better grades, and better college-readiness skills. Suggestions for the proper courses to take in high school and the recommended content covered in those courses are referenced in "College Readiness Standards" referenced in the Appendix.

Code Name	N	Persisters					Non-Persisters				
		N	% Meeting All Four Benchmarks	HS GPA	Average Cum GPA	ACT Comp	N	% Meeting All Four Benchmarks	HS GPA	Average Cum GPA	ACT Comp
143425 LIMESTONE COMMUNITY HS	7	5	--	--	--	--	2	--	--	--	--
143605 LINCOLNWOOD HIGH SCHOOL	7	5	--	--	--	--	2	--	--	--	--
142815 MATTOON SENIOR HIGH SCHOOL	7	6	--	--	--	--	1	--	--	--	--
142735 MIDWEST CENTRAL HIGH SCHOOL	7	6	--	--	--	--	1	--	--	--	--
143040 MOUNT CARMEL HIGH SCHOOL	7	5	--	--	--	--	2	--	--	--	--
143155 NEW BERLIN JR SR HIGH SCHOOL	7	4	--	--	--	--	3	--	--	--	--
143385 PAWNEE HIGH SCHOOL	7	5	--	--	--	--	2	--	--	--	--
140400 RED HILL HIGH SCHOOL	7	6	--	--	--	--	1	--	--	--	--
140445 TRI-CITY HIGH SCHOOL	7	6	--	--	--	--	1	--	--	--	--
142875 UNITY HIGH SCHOOL	7	5	--	--	--	--	2	--	--	--	--
143205 UNIVERSITY HIGH SCHOOL	7	5	--	--	--	--	2	--	--	--	--
142175 WARREN TOWNSHIP HIGH SCHOOL	7	4	--	--	--	--	3	--	--	--	--
144270 WARRENSBURG-LATHAM HIGH SCHOOL	7	5	--	--	--	--	2	--	--	--	--
140184 WAUBONSIE VALLEY HIGH SCHOOL	7	6	--	--	--	--	1	--	--	--	--
144415 WINCHESTER HIGH SCHOOL	7	4	--	--	--	--	3	--	--	--	--
142195 CALHOUN HIGH SCHOOL	6	4	--	--	--	--	2	--	--	--	--
140565 CASEY-WESTFIELD HIGH SCHOOL	6	5	--	--	--	--	1	--	--	--	--
140593 CENTENNIAL HIGH SCHOOL	6	4	--	--	--	--	2	--	--	--	--
141562 DOUGLAS MACARTHUR HIGH SCHOOL	6	6	--	--	--	--	0	--	--	--	--
142015 GENESEO HIGH SCHOOL	6	6	--	--	--	--	0	--	--	--	--
142615 LIBERTY HIGH SCHOOL	6	5	--	--	--	--	1	--	--	--	--
142655 LOCKPORT TWP HIGH SCHOOL	6	6	--	--	--	--	0	--	--	--	--
142705 MACOMB HIGH SCHOOL	6	3	--	--	--	--	3	--	--	--	--
142795 MARSHALL COMMUNITY HIGH SCHOOL	6	3	--	--	--	--	3	--	--	--	--
142950 MINOOKA COMMUNITY HIGH SCHOOL	6	5	--	--	--	--	1	--	--	--	--
143095 MULBERRY GROVE HIGH SCHOOL	6	3	--	--	--	--	3	--	--	--	--
142942 OLYMPIA HIGH SCHOOL	6	4	--	--	--	--	2	--	--	--	--
143660 RIVERTON HIGH SCHOOL	6	4	--	--	--	--	2	--	--	--	--
143675 ROBINSON HIGH SCHOOL	6	5	--	--	--	--	1	--	--	--	--
143815 SAINT JOSEPH-OGDEN HIGH SCHOOL	6	6	--	--	--	--	0	--	--	--	--
143900 SHELBYVILLE HIGH SCHOOL	6	3	--	--	--	--	3	--	--	--	--

Table 8: Summary Statistics for Your ACT-tested Students Enrolled in Public Postsecondary Institutions Who Did/Did Not Return to the Same Campus in Year 2

Remarks: Nationally about 25% of first-term college students do not return to the same college in year 2. Persisters tend to have higher ACT scores, higher high school grades, and higher first-year college grades. To increase a student's chances of staying in college, all students need to take rigorous coursework in high school. Such academic preparation leads to higher test scores, better grades, and better college-readiness skills. Suggestions for the proper courses to take in high school and the recommended content covered in those courses are referenced in "College Readiness Standards" referenced in the Appendix.

Code Name	N	Persisters					Non-Persisters				
		N	% Meeting All Four Benchmarks	HS GPA	Average Cum GPA	ACT Comp	N	% Meeting All Four Benchmarks	HS GPA	Average Cum GPA	ACT Comp
140475 THORNTON FRACTIONAL TWP N HS	6	4	--	--	--	--	2	--	--	--	--
144285 WASHINGTON COMMUNITY HS	6	6	--	--	--	--	0	--	--	--	--
140085 ARGENTA-OREANA HIGH SCHOOL	5	3	--	--	--	--	2	--	--	--	--
140245 BEECHER CITY HIGH SCHOOL	5	5	--	--	--	--	0	--	--	--	--
140380 BRADLEY BOURBONNAIS CMTY HS	5	3	--	--	--	--	2	--	--	--	--
140735 CHICAGO VOCATIONAL CAREER ACAD	5	4	--	--	--	--	1	--	--	--	--
141875 FAIRFIELD COMMUNITY HS	5	3	--	--	--	--	2	--	--	--	--
141297 GWENDOLYN BROOKS COLL PREP ACA	5	5	--	--	--	--	0	--	--	--	--
142840 HAMILTON COUNTY SENIOR HS	5	3	--	--	--	--	2	--	--	--	--
142301 HOFFMAN ESTATES HIGH SCHOOL	5	3	--	--	--	--	2	--	--	--	--
141395 ILLINOIS VALLEY CENTRAL HS	5	3	--	--	--	--	2	--	--	--	--
142720 MAHOMET-SEYMOUR HIGH SCHOOL	5	4	--	--	--	--	1	--	--	--	--
142785 MAROA-FORSYTH HIGH SCHOOL	5	3	--	--	--	--	2	--	--	--	--
143065 MOUNT PULASKI HIGH SCHOOL	5	4	--	--	--	--	1	--	--	--	--
143400 PAYSON SEYMOUR HIGH SCHOOL	5	5	--	--	--	--	0	--	--	--	--
143565 PRINCEVILLE HIGH SCHOOL	5	4	--	--	--	--	1	--	--	--	--
143610 RED BUD COMMUNITY HIGH SCHOOL	5	4	--	--	--	--	1	--	--	--	--
143775 RUSHVILLE-INDUSTRY HIGH SCHOOL	5	3	--	--	--	--	2	--	--	--	--
141618 THORN RIDGE HIGH SCHOOL	5	5	--	--	--	--	0	--	--	--	--
142215 THORNTON TOWNSHIP HIGH SCHOOL	5	4	--	--	--	--	1	--	--	--	--
144460 WOODLAWN COMMUNITY HIGH SCHOOL	5	2	--	--	--	--	3	--	--	--	--
140030 ALTAMONT HIGH SCHOOL	4	4	--	--	--	--	0	--	--	--	--
140225 BEARDSTOWN SENIOR HIGH SCHOOL	4	3	--	--	--	--	1	--	--	--	--
143070 BROWN COUNTY HIGH SCHOOL	4	3	--	--	--	--	1	--	--	--	--
140425 BROWNSTOWN HIGH SCHOOL	4	2	--	--	--	--	2	--	--	--	--
141517 CRYSTAL LAKE SOUTH HIGH SCHOOL	4	3	--	--	--	--	1	--	--	--	--
141550 DANVILLE HIGH SCHOOL	4	1	--	--	--	--	3	--	--	--	--
141585 DELAVAN HIGH SCHOOL	4	4	--	--	--	--	0	--	--	--	--
140785 DUNBAR VOCATIONAL CAREER ACAD	4	4	--	--	--	--	0	--	--	--	--
141645 DUNLAP HIGH SCHOOL	4	4	--	--	--	--	0	--	--	--	--
141650 DUPO SENIOR HIGH SCHOOL	4	2	--	--	--	--	2	--	--	--	--

Table 8: Summary Statistics for Your ACT-tested Students Enrolled in Public Postsecondary Institutions Who Did/Did Not Return to the Same Campus in Year 2

Remarks: Nationally about 25% of first-term college students do not return to the same college in year 2. Persisters tend to have higher ACT scores, higher high school grades, and higher first-year college grades. To increase a student's chances of staying in college, all students need to take rigorous coursework in high school. Such academic preparation leads to higher test scores, better grades, and better college-readiness skills. Suggestions for the proper courses to take in high school and the recommended content covered in those courses are referenced in "College Readiness Standards" referenced in the Appendix.

Code Name	N	Persisters					Non-Persisters				
		N	% Meeting All Four Benchmarks	HS GPA	Average Cum GPA	ACT Comp	N	% Meeting All Four Benchmarks	HS GPA	Average Cum GPA	ACT Comp
143290 EAST RICHLAND HIGH SCHOOL	4	2	--	--	--	--	2	--	--	--	--
144360 FRANKFORT CMTY HIGH SCHOOL	4	1	--	--	--	--	3	--	--	--	--
143750 HARDIN COUNTY HIGH SCHOOL	4	4	--	--	--	--	0	--	--	--	--
143735 HONONEGAH COMM HIGH SCHOOL	4	3	--	--	--	--	1	--	--	--	--
140901 JOHN HOPE COLLEGE PREP HS	4	2	--	--	--	--	2	--	--	--	--
143170 LINCOLN-WAY CENTRAL HS	4	4	--	--	--	--	0	--	--	--	--
142900 MASSAC COUNTY HIGH SCHOOL	4	3	--	--	--	--	1	--	--	--	--
143452 RICHWOODS HIGH SCHOOL	4	4	--	--	--	--	0	--	--	--	--
143910 SHERRARD HIGH SCHOOL	4	2	--	--	--	--	2	--	--	--	--
141885 SOUTH CENTRAL HIGH SCHOOL	4	3	--	--	--	--	1	--	--	--	--
143945 SPARTA HIGH SCHOOL	4	2	--	--	--	--	2	--	--	--	--
144155 TREMONT HIGH SCHOOL	4	2	--	--	--	--	2	--	--	--	--
140485 TRICO SENIOR HIGH SCHOOL	4	3	--	--	--	--	1	--	--	--	--
144170 TUSCOLA HIGH SCHOOL	4	3	--	--	--	--	1	--	--	--	--
144195 VALMEYER HIGH SCHOOL	4	2	--	--	--	--	2	--	--	--	--
140316 WEST CENTRAL HIGH SCHOOL	4	4	--	--	--	--	0	--	--	--	--
143357 AMOS ALONZO STAGG HIGH SCHOOL	3	3	--	--	--	--	0	--	--	--	--
140060 ANNA JONESBORO COMMUNITY HS	3	2	--	--	--	--	1	--	--	--	--
140185 AURORA WEST HIGH SCHOOL	3	1	--	--	--	--	2	--	--	--	--
140210 BARRY COMMUNITY HIGH SCHOOL	3	2	--	--	--	--	1	--	--	--	--
143091 CENTRAL A AND M HIGH SCHOOL	3	1	--	--	--	--	2	--	--	--	--
140585 CERRO GORDO HIGH SCHOOL	3	3	--	--	--	--	0	--	--	--	--
140625 CHESTER HIGH SCHOOL	3	2	--	--	--	--	1	--	--	--	--
144125 CUMBERLAND HIGH SCHOOL	3	3	--	--	--	--	0	--	--	--	--
142200 HARRISBURG HIGH SCHOOL	3	3	--	--	--	--	0	--	--	--	--
142220 HAVANA HIGH SCHOOL	3	3	--	--	--	--	0	--	--	--	--
142065 ILLINI BLUFFS HIGH SCHOOL	3	2	--	--	--	--	1	--	--	--	--
140303 J S MORTON HIGH SCHOOL WEST	3	2	--	--	--	--	1	--	--	--	--
143343 JAMES B CONANT HIGH SCHOOL	3	2	--	--	--	--	1	--	--	--	--
140097 JOHN HERSEY HIGH SCHOOL	3	3	--	--	--	--	0	--	--	--	--
140920 KELVYN PARK HIGH SCHOOL	3	2	--	--	--	--	1	--	--	--	--

Table 8: Summary Statistics for Your ACT-tested Students Enrolled in Public Postsecondary Institutions Who Did/Did Not Return to the Same Campus in Year 2

Remarks: Nationally about 25% of first-term college students do not return to the same college in year 2. Persisters tend to have higher ACT scores, higher high school grades, and higher first-year college grades. To increase a student's chances of staying in college, all students need to take rigorous coursework in high school. Such academic preparation leads to higher test scores, better grades, and better college-readiness skills. Suggestions for the proper courses to take in high school and the recommended content covered in those courses are referenced in "College Readiness Standards" referenced in the Appendix.

Code Name	N	Persisters					Non-Persisters				
		N	% Meeting All Four Benchmarks	HS GPA	Average Cum GPA	ACT Comp	N	% Meeting All Four Benchmarks	HS GPA	Average Cum GPA	ACT Comp
140825 KING COLLEGE PREP	3	1	--	--	--	--	2	--	--	--	--
142852 LAKE PARK HIGH SCHOOL	3	3	--	--	--	--	0	--	--	--	--
142605 LEWISTOWN COMMUNITY HS	3	3	--	--	--	--	0	--	--	--	--
142483 LYONS TOWNSHIP HIGH SCHOOL	3	2	--	--	--	--	1	--	--	--	--
141301 MICHELE CLARK ACADEMIC PREP HS	3	2	--	--	--	--	1	--	--	--	--
142960 MOMENCE COMMUNITY HIGH SCHOOL	3	1	--	--	--	--	2	--	--	--	--
142990 MORRIS COMMUNITY HIGH SCHOOL	3	3	--	--	--	--	0	--	--	--	--
143000 MORRISON COMMUNITY HIGH SCHOOL	3	1	--	--	--	--	2	--	--	--	--
143100 MURPHYSBORO HIGH SCHOOL	3	3	--	--	--	--	0	--	--	--	--
143105 NAPERVILLE CENTRAL HIGH SCHOOL	3	3	--	--	--	--	0	--	--	--	--
143115 NAUVOO-COLUSA HIGH SCHOOL	3	3	--	--	--	--	0	--	--	--	--
143108 NEUQUA VALLEY HIGH SCHOOL	3	3	--	--	--	--	0	--	--	--	--
143145 NEW ATHENS HIGH SCHOOL	3	3	--	--	--	--	0	--	--	--	--
143210 NORRIS CITY OMAHA ENFIELD HS	3	2	--	--	--	--	1	--	--	--	--
143355 NORTHWESTERN HIGH SCHOOL	3	2	--	--	--	--	1	--	--	--	--
143340 OTTAWA TOWNSHIP HIGH SCHOOL	3	2	--	--	--	--	1	--	--	--	--
143345 PALATINE HIGH SCHOOL	3	2	--	--	--	--	1	--	--	--	--
143395 PAXTON BUCKLEY LODA HS	3	1	--	--	--	--	2	--	--	--	--
143560 PRINCETON HIGH SCHOOL	3	1	--	--	--	--	2	--	--	--	--
143630 RICHMOND-BURTON COMMUNITY HS	3	2	--	--	--	--	1	--	--	--	--
143796 SAINT CHARLES NORTH HIGH SCH	3	3	--	--	--	--	0	--	--	--	--
143875 SESSER-VALIER HIGH SCHOOL	3	3	--	--	--	--	0	--	--	--	--
141727 SIU EAST ST LOUIS CHARTER SCH	3	2	--	--	--	--	1	--	--	--	--
140165 SOUTHEASTERN HIGH SCHOOL	3	3	--	--	--	--	0	--	--	--	--
144000 STEELEVILLE CMTY HIGH SCHOOL	3	2	--	--	--	--	1	--	--	--	--
142547 THORNTON FRACTIONAL SOUTH HS	3	1	--	--	--	--	2	--	--	--	--
144118 TINLEY PARK HIGH SCHOOL	3	3	--	--	--	--	0	--	--	--	--
144130 UNITY HIGH SCHOOL	3	2	--	--	--	--	1	--	--	--	--
144185 URBANA HIGH SCHOOL	3	3	--	--	--	--	0	--	--	--	--
144275 WARSAW HIGH SCHOOL	3	1	--	--	--	--	2	--	--	--	--
144470 WOODSTOCK HIGH SCHOOL	3	1	--	--	--	--	2	--	--	--	--

Table 8: Summary Statistics for Your ACT-tested Students Enrolled in Public Postsecondary Institutions Who Did/Did Not Return to the Same Campus in Year 2

Remarks: Nationally about 25% of first-term college students do not return to the same college in year 2. Persisters tend to have higher ACT scores, higher high school grades, and higher first-year college grades. To increase a student's chances of staying in college, all students need to take rigorous coursework in high school. Such academic preparation leads to higher test scores, better grades, and better college-readiness skills. Suggestions for the proper courses to take in high school and the recommended content covered in those courses are referenced in "College Readiness Standards" referenced in the Appendix.

Code Name	N	Persisters					Non-Persisters				
		N	% Meeting All Four Benchmarks	HS GPA	Average Cum GPA	ACT Comp	N	% Meeting All Four Benchmarks	HS GPA	Average Cum GPA	ACT Comp
144515 ZION BENTON TOWNSHIP HS	3	3	--	--	--	--	0	--	--	--	--
140140 ATHENS COMMUNITY HIGH SCHOOL	2	2	--	--	--	--	0	--	--	--	--
140195 AVON HIGH SCHOOL	2	2	--	--	--	--	0	--	--	--	--
140213 BARTLETT HIGH SCHOOL	2	2	--	--	--	--	0	--	--	--	--
140212 BATAVIA HIGH SCHOOL	2	2	--	--	--	--	0	--	--	--	--
140430 BRUSSELS COMMUNITY HIGH SCHOOL	2	1	--	--	--	--	1	--	--	--	--
143325 CARL SANDBURG HIGH SCHOOL	2	2	--	--	--	--	0	--	--	--	--
140563 CARY-GROVE HIGH SCHOOL	2	2	--	--	--	--	0	--	--	--	--
140570 CATLIN HIGH SCHOOL	2	1	--	--	--	--	1	--	--	--	--
140454 CENTRAL HIGH SCHOOL	2	0	--	--	--	--	2	--	--	--	--
141435 CENTRAL HIGH SCHOOL	2	2	--	--	--	--	0	--	--	--	--
140595 CHAMPAIGN CENTRAL HIGH SCHOOL	2	1	--	--	--	--	1	--	--	--	--
141440 CLINTON COMMUNITY HIGH SCHOOL	2	1	--	--	--	--	1	--	--	--	--
141445 COAL CITY HIGH SCHOOL	2	2	--	--	--	--	0	--	--	--	--
141495 COWDEN-HERRICK HIGH SCHOOL	2	2	--	--	--	--	0	--	--	--	--
141505 CRETE-MONEE HIGH SCHOOL	2	1	--	--	--	--	1	--	--	--	--
141608 DIETERICH COMMUNITY SCHOOL	2	1	--	--	--	--	1	--	--	--	--
141655 DUQUOIN HIGH SCHOOL	2	1	--	--	--	--	1	--	--	--	--
141755 ELDORADO HIGH SCHOOL	2	1	--	--	--	--	1	--	--	--	--
141860 EVANSTON TOWNSHIP HIGH SCHOOL	2	0	--	--	--	--	2	--	--	--	--
141900 FARMINGTON CENTRAL HS	2	2	--	--	--	--	0	--	--	--	--
143890 GALLATIN COUNTY HIGH SCHOOL	2	1	--	--	--	--	1	--	--	--	--
141945 GRANT COMMUNITY HIGH SCHOOL	2	2	--	--	--	--	0	--	--	--	--
142145 GREENFIELD COMM HIGH SCHOOL	2	2	--	--	--	--	0	--	--	--	--
142155 GREENVIEW JUNIOR-SENIOR HS	2	1	--	--	--	--	1	--	--	--	--
143703 GUILFORD HIGH SCHOOL	2	1	--	--	--	--	1	--	--	--	--
142180 HAMILTON HIGH SCHOOL	2	1	--	--	--	--	1	--	--	--	--
140898 HARLAN COMMUNITY ACADEMY HS	2	1	--	--	--	--	1	--	--	--	--
142310 HOOPESTON AREA HIGH SCHOOL	2	1	--	--	--	--	1	--	--	--	--
142320 HUNTLEY HIGH SCHOOL	2	2	--	--	--	--	0	--	--	--	--
142050 IROQUOIS WEST HIGH SCHOOL	2	2	--	--	--	--	0	--	--	--	--

Table 8: Summary Statistics for Your ACT-tested Students Enrolled in Public Postsecondary Institutions Who Did/Did Not Return to the Same Campus in Year 2

Remarks: Nationally about 25% of first-term college students do not return to the same college in year 2. Persisters tend to have higher ACT scores, higher high school grades, and higher first-year college grades. To increase a student's chances of staying in college, all students need to take rigorous coursework in high school. Such academic preparation leads to higher test scores, better grades, and better college-readiness skills. Suggestions for the proper courses to take in high school and the recommended content covered in those courses are referenced in "College Readiness Standards" referenced in the Appendix.

Code Name	N	Persisters					Non-Persisters				
		N	% Meeting All Four Benchmarks	HS GPA	Average Cum GPA	ACT Comp	N	% Meeting All Four Benchmarks	HS GPA	Average Cum GPA	ACT Comp
142373 JOLIET TOWNSHIP HS WEST	2	2	--	--	--	--	0	--	--	--	--
142418 KANKAKEE HIGH SCHOOL	2	1	--	--	--	--	1	--	--	--	--
142475 KNOXVILLE HIGH SCHOOL	2	1	--	--	--	--	1	--	--	--	--
142560 LAWRENCEVILLE HIGH SCHOOL	2	0	--	--	--	--	2	--	--	--	--
142590 LEMONT TOWNSHIP HIGH SCHOOL	2	1	--	--	--	--	1	--	--	--	--
141100 LINCOLN PARK HIGH SCHOOL	2	1	--	--	--	--	1	--	--	--	--
142685 LOVINGTON HIGH SCHOOL	2	2	--	--	--	--	0	--	--	--	--
142715 MADISON SENIOR HIGH SCHOOL	2	1	--	--	--	--	1	--	--	--	--
142755 MANTENO SENIOR HIGH SCHOOL	2	2	--	--	--	--	0	--	--	--	--
142890 METAMORA TOWNSHIP HIGH SCHOOL	2	1	--	--	--	--	1	--	--	--	--
144205 MIDLAND HIGH SCHOOL	2	2	--	--	--	--	0	--	--	--	--
142980 MONTICELLO HIGH SCHOOL	2	2	--	--	--	--	0	--	--	--	--
143005 MORRISONVILLE HIGH SCHOOL	2	1	--	--	--	--	1	--	--	--	--
143106 NAPERVILLE NORTH HIGH SCHOOL	2	2	--	--	--	--	0	--	--	--	--
143927 NILES NORTH HIGH SCHOOL	2	2	--	--	--	--	0	--	--	--	--
143926 NILES TOWNSHIP WEST HS	2	2	--	--	--	--	0	--	--	--	--
143315 OREGON HIGH SCHOOL	2	2	--	--	--	--	0	--	--	--	--
143350 PALESTINE HIGH SCHOOL	2	2	--	--	--	--	0	--	--	--	--
143496 PLAINFIELD SOUTH HIGH SCHOOL	2	2	--	--	--	--	0	--	--	--	--
143510 PLEASANT HILL HIGH SCHOOL	2	0	--	--	--	--	2	--	--	--	--
142657 ROMEOVILLE HIGH SCHOOL	2	1	--	--	--	--	1	--	--	--	--
143795 SAINT CHARLES EAST HIGH SCHOOL	2	2	--	--	--	--	0	--	--	--	--
140700 SCHURZ HIGH SCHOOL	2	1	--	--	--	--	1	--	--	--	--
141380 SIMEON CAREER ACADEMY	2	2	--	--	--	--	0	--	--	--	--
141298 SMALL SCH OF ARTS SOUTH SHORE	2	0	--	--	--	--	2	--	--	--	--
144055 SULLIVAN HIGH SCHOOL	2	0	--	--	--	--	2	--	--	--	--
144117 VICTOR J ANDREW HIGH SCHOOL	2	1	--	--	--	--	1	--	--	--	--
144325 WAVERLY HIGH SCHOOL	2	1	--	--	--	--	1	--	--	--	--
144330 WAYNE CITY HIGH SCHOOL	2	2	--	--	--	--	0	--	--	--	--
142455 WEST PIKE HIGH SCHOOL	2	1	--	--	--	--	1	--	--	--	--
144410 WILMINGTON HIGH SCHOOL	2	0	--	--	--	--	2	--	--	--	--

Table 8: Summary Statistics for Your ACT-tested Students Enrolled in Public Postsecondary Institutions Who Did/Did Not Return to the Same Campus in Year 2

Remarks: Nationally about 25% of first-term college students do not return to the same college in year 2. Persisters tend to have higher ACT scores, higher high school grades, and higher first-year college grades. To increase a student's chances of staying in college, all students need to take rigorous coursework in high school. Such academic preparation leads to higher test scores, better grades, and better college-readiness skills. Suggestions for the proper courses to take in high school and the recommended content covered in those courses are referenced in "College Readiness Standards" referenced in the Appendix.

Code Name	N	Persisters					Non-Persisters				
		N	% Meeting All Four Benchmarks	HS GPA	Average Cum GPA	ACT Comp	N	% Meeting All Four Benchmarks	HS GPA	Average Cum GPA	ACT Comp
144425 WINNEBAGO HIGH SCHOOL	2	2	--	--	--	--	0	--	--	--	--
141805 YORK COMMUNITY HIGH SCHOOL	2	1	--	--	--	--	1	--	--	--	--
140003 ADDISON TRAIL HIGH SCHOOL	1	1	--	--	--	--	0	--	--	--	--
143550 ADLAI E STEVENSON HIGH SCHOOL	1	0	--	--	--	--	1	--	--	--	--
143356 ALAN B SHEPARD HIGH SCHOOL	1	1	--	--	--	--	0	--	--	--	--
140655 AMUNDSEN HIGH SCHOOL	1	1	--	--	--	--	0	--	--	--	--
140090 ARGO COMMUNITY HIGH SCHOOL	1	1	--	--	--	--	0	--	--	--	--
140125 ASHTON FRANKLIN CENTER HIGH SC	1	1	--	--	--	--	0	--	--	--	--
140155 ATWOOD HAMMOND HIGH SCHOOL	1	1	--	--	--	--	0	--	--	--	--
140240 BEECHER HIGH SCHOOL	1	1	--	--	--	--	0	--	--	--	--
140275 BELVIDERE HIGH SCHOOL	1	1	--	--	--	--	0	--	--	--	--
140677 BENITO JUAREZ COMMUNITY ACAD	1	0	--	--	--	--	1	--	--	--	--
972376 BIG PICTURE	1	0	--	--	--	--	1	--	--	--	--
140325 BISMARCK-HENNING HIGH SCHOOL	1	0	--	--	--	--	1	--	--	--	--
141390 BLOOM HIGH SCHOOL	1	0	--	--	--	--	1	--	--	--	--
141391 BLOOM TRAIL HIGH SCHOOL	1	0	--	--	--	--	1	--	--	--	--
141890 BLUE RIDGE HIGH SCHOOL	1	0	--	--	--	--	1	--	--	--	--
140447 BUFFALO GROVE HIGH SCHOOL	1	1	--	--	--	--	0	--	--	--	--
142740 BUREAU VALLEY HIGH SCHOOL	1	0	--	--	--	--	1	--	--	--	--
140560 CARTHAGE HIGH SCHOOL	1	1	--	--	--	--	0	--	--	--	--
141405 CHRISTOPHER HIGH SCHOOL	1	0	--	--	--	--	1	--	--	--	--
141420 CISNE HIGH SCHOOL	1	1	--	--	--	--	0	--	--	--	--
140841 COLLINS HIGH SCHOOL	1	1	--	--	--	--	0	--	--	--	--
141575 DEKALB HIGH SCHOOL	1	0	--	--	--	--	1	--	--	--	--
140562 DEVRY ADVANTAGE ACADEMY	1	1	--	--	--	--	0	--	--	--	--
141610 DIVERNON HIGH SCHOOL	1	1	--	--	--	--	0	--	--	--	--
141615 DIXON HIGH SCHOOL	1	1	--	--	--	--	0	--	--	--	--
140536 DUNDEE-CROWN HIGH SCHOOL	1	1	--	--	--	--	0	--	--	--	--
141660 DURAND HIGH SCHOOL	1	1	--	--	--	--	0	--	--	--	--
140345 DWIGHT D EISENHOWER HS	1	1	--	--	--	--	0	--	--	--	--
142540 EASTLAND HIGH SCHOOL	1	1	--	--	--	--	0	--	--	--	--

Table 8: Summary Statistics for Your ACT-tested Students Enrolled in Public Postsecondary Institutions Who Did/Did Not Return to the Same Campus in Year 2

Remarks: Nationally about 25% of first-term college students do not return to the same college in year 2. Persisters tend to have higher ACT scores, higher high school grades, and higher first-year college grades. To increase a student's chances of staying in college, all students need to take rigorous coursework in high school. Such academic preparation leads to higher test scores, better grades, and better college-readiness skills. Suggestions for the proper courses to take in high school and the recommended content covered in those courses are referenced in "College Readiness Standards" referenced in the Appendix.

Code Name	N	Persisters					Non-Persisters				
		N	% Meeting All Four Benchmarks	HS GPA	Average Cum GPA	ACT Comp	N	% Meeting All Four Benchmarks	HS GPA	Average Cum GPA	ACT Comp
141730 EDINBURG HIGH SCHOOL	1	1	--	--	--	--	0	--	--	--	--
140005 EDWARDS COUNTY HIGH SCHOOL	1	1	--	--	--	--	0	--	--	--	--
141821 EL PASO-GRIDLEY HIGH SCHOOL	1	1	--	--	--	--	0	--	--	--	--
141778 ELK GROVE HIGH SCHOOL	1	0	--	--	--	--	1	--	--	--	--
141835 ERIE HIGH SCHOOL	1	1	--	--	--	--	0	--	--	--	--
141840 EUREKA HIGH SCHOOL	1	1	--	--	--	--	0	--	--	--	--
142945 FIELDCREST HIGH SCHOOL	1	1	--	--	--	--	0	--	--	--	--
141910 FISHER JR-SR HIGH SCHOOL	1	1	--	--	--	--	0	--	--	--	--
141920 FLANAGAN-CORNELL HIGH SCHOOL	1	0	--	--	--	--	1	--	--	--	--
141925 FLORA HIGH SCHOOL	1	1	--	--	--	--	0	--	--	--	--
141950 FRANKLIN HIGH SCHOOL	1	1	--	--	--	--	0	--	--	--	--
141975 FREEPORT SENIOR HIGH SCHOOL	1	0	--	--	--	--	1	--	--	--	--
141985 GALATIA JR SR HIGH SCHOOL	1	0	--	--	--	--	1	--	--	--	--
142040 GIBSON CITY-MELVIN-SIBLEY HS	1	1	--	--	--	--	0	--	--	--	--
142662 GLENBARD EAST HIGH SCHOOL	1	0	--	--	--	--	1	--	--	--	--
140534 GLENBARD NORTH HIGH SCHOOL	1	1	--	--	--	--	0	--	--	--	--
142073 GLENBARD SOUTH HIGH SCHOOL	1	0	--	--	--	--	1	--	--	--	--
143215 GLENBROOK NORTH HIGH SCHOOL	1	1	--	--	--	--	0	--	--	--	--
142135 GRAYSLAKE CENTRAL HIGH SCHOOL	1	1	--	--	--	--	0	--	--	--	--
142170 GRIGGSVILLE-PERRY HIGH SCHOOL	1	1	--	--	--	--	0	--	--	--	--
143705 HARLEM SENIOR HIGH SCHOOL	1	0	--	--	--	--	1	--	--	--	--
143228 HAROLD L RICHARDS HIGH SCHOOL	1	0	--	--	--	--	1	--	--	--	--
140027 HARRY D JACOBS HIGH SCHOOL	1	1	--	--	--	--	0	--	--	--	--
142250 HERRIN HIGH SCHOOL	1	1	--	--	--	--	0	--	--	--	--
142300 HINSDALE TOWNSHIP HS CENTRAL	1	0	--	--	--	--	1	--	--	--	--
140877 HUBBARD HIGH SCHOOL	1	1	--	--	--	--	0	--	--	--	--
140177 ILLINOIS MATH AND SCIENCE ACAD	1	1	--	--	--	--	0	--	--	--	--
141410 J S MORTON HIGH SCHOOL EAST	1	0	--	--	--	--	1	--	--	--	--
142831 JOHNSBURG HIGH SCHOOL	1	1	--	--	--	--	0	--	--	--	--
142365 JOHNSTON CITY HIGH SCHOOL	1	0	--	--	--	--	1	--	--	--	--
140905 JONES COLLEGE PREP	1	1	--	--	--	--	0	--	--	--	--

Table 8: Summary Statistics for Your ACT-tested Students Enrolled in Public Postsecondary Institutions Who Did/Did Not Return to the Same Campus in Year 2

Remarks: Nationally about 25% of first-term college students do not return to the same college in year 2. Persisters tend to have higher ACT scores, higher high school grades, and higher first-year college grades. To increase a student's chances of staying in college, all students need to take rigorous coursework in high school. Such academic preparation leads to higher test scores, better grades, and better college-readiness skills. Suggestions for the proper courses to take in high school and the recommended content covered in those courses are referenced in "College Readiness Standards" referenced in the Appendix.

Code Name	N	Persisters					Non-Persisters				
		N	% Meeting All Four Benchmarks	HS GPA	Average Cum GPA	ACT Comp	N	% Meeting All Four Benchmarks	HS GPA	Average Cum GPA	ACT Comp
142760 KANELAND HIGH SCHOOL	1	1	--	--	--	--	0	--	--	--	--
142505 LA HARPE HIGH SCHOOL	1	1	--	--	--	--	0	--	--	--	--
140930 LAKE VIEW HIGH SCHOOL	1	1	--	--	--	--	0	--	--	--	--
142530 LAKE ZURICH SENIOR HIGH SCHOOL	1	1	--	--	--	--	0	--	--	--	--
140640 LANE TECHNICAL HIGH SCHOOL	1	1	--	--	--	--	0	--	--	--	--
141772 LARKIN HIGH SCHOOL	1	0	--	--	--	--	1	--	--	--	--
142600 LE ROY HIGH SCHOOL	1	0	--	--	--	--	1	--	--	--	--
142570 LEBANON HIGH SCHOOL	1	0	--	--	--	--	1	--	--	--	--
142628 LISLE HIGH SCHOOL	1	1	--	--	--	--	0	--	--	--	--
142780 MARISSA JR-SR HIGH SCHOOL	1	1	--	--	--	--	0	--	--	--	--
142885 MEREDOSIA CHAMBERSBURG HS	1	1	--	--	--	--	0	--	--	--	--
142710 MERIDIAN HIGH SCHOOL	1	1	--	--	--	--	0	--	--	--	--
142970 MONMOUTH-ROSEVILLE HS UNIT 238	1	1	--	--	--	--	0	--	--	--	--
141057 N LAWNSDALE COL PREP-CHRISTIANA	1	0	--	--	--	--	1	--	--	--	--
143130 NEOGA HIGH SCHOOL	1	1	--	--	--	--	0	--	--	--	--
141009 NOBLE ST CHARTER-COLLEGE PREP	1	1	--	--	--	--	0	--	--	--	--
143537 NORTH BOONE HIGH SCHOOL	1	1	--	--	--	--	0	--	--	--	--
143220 NORTH CHICAGO COMMUNITY HS	1	1	--	--	--	--	0	--	--	--	--
143224 OAK FOREST HIGH SCHOOL	1	1	--	--	--	--	0	--	--	--	--
143230 OAK LAWN COMMUNITY HIGH SCHOOL	1	1	--	--	--	--	0	--	--	--	--
143245 OAK PARK-RIVER FOREST HS	1	1	--	--	--	--	0	--	--	--	--
141022 PERSPECTIVES-R D JOSLIN CAMPUS	1	1	--	--	--	--	0	--	--	--	--
142090 POPE COUNTY HIGH SCHOOL	1	0	--	--	--	--	1	--	--	--	--
141519 PRAIRIE RIDGE HIGH SCHOOL	1	0	--	--	--	--	1	--	--	--	--
143062 PROSPECT HIGH SCHOOL	1	0	--	--	--	--	1	--	--	--	--
143600 RANTOUL TOWNSHIP HIGH SCHOOL	1	1	--	--	--	--	0	--	--	--	--
140385 REED-CUSTER HIGH SCHOOL	1	1	--	--	--	--	0	--	--	--	--
141097 RIDGEWOOD HIGH SCHOOL	1	1	--	--	--	--	0	--	--	--	--
143655 RIVERSIDE BROOKFIELD HS	1	1	--	--	--	--	0	--	--	--	--
143680 ROCHELLE TOWNSHIP HIGH SCHOOL	1	0	--	--	--	--	1	--	--	--	--
143725 ROCK ISLAND HIGH SCHOOL	1	1	--	--	--	--	0	--	--	--	--

Table 8: Summary Statistics for Your ACT-tested Students Enrolled in Public Postsecondary Institutions Who Did/Did Not Return to the Same Campus in Year 2

Remarks: Nationally about 25% of first-term college students do not return to the same college in year 2. Persisters tend to have higher ACT scores, higher high school grades, and higher first-year college grades. To increase a student's chances of staying in college, all students need to take rigorous coursework in high school. Such academic preparation leads to higher test scores, better grades, and better college-readiness skills. Suggestions for the proper courses to take in high school and the recommended content covered in those courses are referenced in "College Readiness Standards" referenced in the Appendix.

Code Name	N	Persisters					Non-Persisters				
		N	% Meeting All Four Benchmarks	HS GPA	Average Cum GPA	ACT Comp	N	% Meeting All Four Benchmarks	HS GPA	Average Cum GPA	ACT Comp
144093 ROCKRIDGE HIGH SCHOOL	1	1	--	--	--	--	0	--	--	--	--
143736 ROLLING MEADOWS HIGH SCHOOL	1	1	--	--	--	--	0	--	--	--	--
143305 ROWVA HIGH SCHOOL	1	0	--	--	--	--	1	--	--	--	--
143857 SCHAUMBURG HIGH SCHOOL	1	1	--	--	--	--	0	--	--	--	--
143865 SENECA HIGH SCHOOL	1	1	--	--	--	--	0	--	--	--	--
141055 SENN HIGH SCHOOL	1	1	--	--	--	--	0	--	--	--	--
142318 SHILOH HIGH SCHOOL	1	1	--	--	--	--	0	--	--	--	--
141286 SMALL SCHOOL OF TECH SO SHORE	1	0	--	--	--	--	1	--	--	--	--
143930 SOMONAUK HIGH SCHOOL	1	1	--	--	--	--	0	--	--	--	--
143935 SOUTH BELOIT HIGH SCHOOL	1	1	--	--	--	--	0	--	--	--	--
142450 SOUTH FORK CONSOLIDATED HS	1	1	--	--	--	--	0	--	--	--	--
144020 STILLMAN VALLEY HIGH SCHOOL	1	0	--	--	--	--	1	--	--	--	--
144040 STREATOR TOWNSHIP HIGH SCHOOL	1	1	--	--	--	--	0	--	--	--	--
143712 THOMAS JEFFERSON HIGH SCHOOL	1	1	--	--	--	--	0	--	--	--	--
141315 THOMAS KELLY HIGH SCHOOL	1	0	--	--	--	--	1	--	--	--	--
144110 THOMPSONVILLE HIGH SCHOOL	1	1	--	--	--	--	0	--	--	--	--
141635 TRI-VALLEY HIGH SCHOOL	1	1	--	--	--	--	0	--	--	--	--
140605 TRIPIA JR SR HIGH SCHOOL	1	0	--	--	--	--	1	--	--	--	--
140315 UNION HIGH SCHOOL	1	0	--	--	--	--	1	--	--	--	--
144225 VIENNA HIGH SCHOOL	1	1	--	--	--	--	0	--	--	--	--
141345 VON STEUBEN METRO SCIENCE CTR	1	1	--	--	--	--	0	--	--	--	--
144322 WAUKEGAN HIGH SCHOOL	1	1	--	--	--	--	0	--	--	--	--
140365 WEBBER TOWNSHIP HIGH SCHOOL	1	1	--	--	--	--	0	--	--	--	--
143859 WEST PRAIRIE HIGH SCHOOL	1	1	--	--	--	--	0	--	--	--	--
144380 WHEATON-WARRENVILLE SOUTH HS	1	1	--	--	--	--	0	--	--	--	--
143347 WILLIAM FREMD HIGH SCHOOL	1	1	--	--	--	--	0	--	--	--	--
143450 WOODRUFF HIGH SCHOOL	1	1	--	--	--	--	0	--	--	--	--
----- All Other High Schools	0	0	--	--	--	--	0	--	--	--	--
999999 All High Schools	2872	2027	28	3.43	2.96	22.7	845	19	3.21	2.11	21.7

Suggested References for Developing College Readiness Skills

A. On Course for Success: A Close Look at Selected High School Courses That Prepare All Students for College

<http://www.act.org/path/policy/reports/success.html>

B. Preparing All High School Students for College and Work: What High-Performing High Schools Are Teaching

<http://www.act.org/news/releases/2005/2-23-05.html>

C. Crisis at the Core: Preparing All Students for College and Work

<http://www.act.org/path/policy/reports/crisis.html>

D. The following website provides information about ACT's College Readiness Standards and how they can be used to link assessment to instruction for ACT's EPAS programs.

<http://www.act.org/standard>



High School-to-College Success Report : Custom Addendum

Illinois

2006-2008 Freshmen

ACT Code: 1147

SOUTHERN ILLINOIS UNIV-EDWARDSVILLE

EDWARDSVILLE, IL 62026





Illinois Custom Addendum Charts and Tables

Chart 1: Local and Statewide Average ACT Scores for Students Assigned to Developmental Coursework in Language Arts Across Test Subjects

Table 1: Average ACT Scores for Your Students Who Were Assigned to Developmental Coursework in Language Arts

Chart 2: Local and Statewide Average ACT Scores for Students Assigned to Developmental Coursework in Mathematics Across Test Subjects

Table 2: Average ACT Scores for Your Students Who Were Assigned to Developmental Coursework in Mathematics

**Chart 3a: Local and Statewide Students Enrolled in Public Postsecondary Institutions Who Did/Did Not Return to Any Public Institution for Year 2
- First Year College GPA**

**Chart 3b: Local and Statewide Students Enrolled in Public Postsecondary Institutions Who Did/Did Not Return to Any Public Institution for Year 2
- ACT Composite Scores and High School GPA**

Table 3: Summary Statistics for Your ACT-tested Students Who Did/Did Not Return to Any Public Institution for Year 2

Addendum Chart 1: Local and Statewide Average ACT Scores for Students Assigned to Developmental Coursework in Language Arts Across Test Subjects

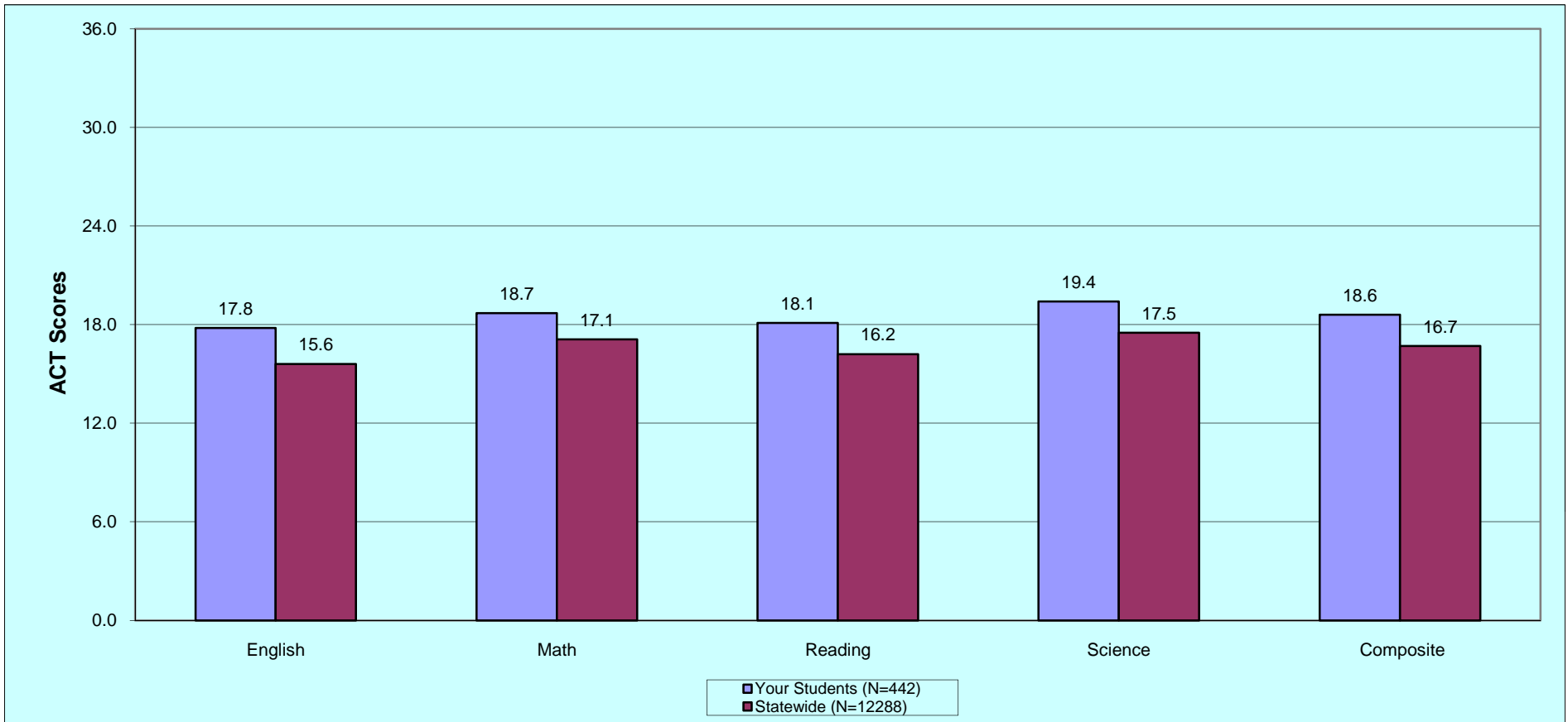

What This Chart Tells You:

Students who were assigned to developmental coursework in language arts tend to earn lower ACT scores than those of all freshmen and are less likely to have taken the recommended rigorous coursework in high school. Comparisons by high school are shown in Addendum Table 1.

Addendum Table 1: Average ACT Scores for Your Students Who Were Assigned to Developmental Coursework in Language Arts

Remarks: Colleges have different standards for assigning incoming freshmen to developmental coursework. Generally, lower ACT scores are associated with students assigned to developmental courses. ACT recommends all students take rigorous courses in high school to reduce the risk of being assigned to developmental courses in college. This table shows the number of students that were assigned to developmental coursework in reading at each postsecondary institution. The content of courses taken in high school should be designed to help build readiness skills to take college level courses. The "College Readiness Standards" (referenced in the Appendix) provides suggestions for improving college readiness skills.

Code Name	N	Average ACT Scores				
		English	Mathematics	Reading	Science	Composite
141735 EDWARDSVILLE SENIOR HS	15	17.3	19.9	19.3	19.8	19.2
141465 COLLINSVILLE HIGH SCHOOL	24	18.1	18.4	18.9	19.9	19.0
142120 GRANITE CITY SENIOR HS	17	18.0	18.1	18.2	19.9	18.7
143270 OFALLON TOWNSHIP HIGH SCHOOL	8	--	--	--	--	--
143810 TRIAD HIGH SCHOOL	9	--	--	--	--	--
142265 HIGHLAND HIGH SCHOOL	6	--	--	--	--	--
140265 BELLEVILLE WEST HIGH SCHOOL	15	17.5	20.0	18.0	19.1	18.7
140252 BELLEVILLE EAST HIGH SCHOOL	11	17.2	19.4	17.5	19.4	18.4
140612 GLENWOOD SENIOR HIGH SCHOOL	8	--	--	--	--	--
142360 JERSEY COMMUNITY HIGH SCHOOL	6	--	--	--	--	--
144290 WATERLOO HIGH SCHOOL	3	--	--	--	--	--
142350 JACKSONVILLE HIGH SCHOOL	9	--	--	--	--	--
143995 STAUNTON COMMUNITY HIGH SCHOOL	2	--	--	--	--	--
143585 QUINCY SENIOR HIGH SCHOOL	3	--	--	--	--	--
143765 ROXANA SENIOR HIGH SCHOOL	3	--	--	--	--	--
143200 NORMAL COMMUNITY HIGH SCHOOL	1	--	--	--	--	--
144095 TAYLORVILLE HIGH SCHOOL	9	--	--	--	--	--
142280 HILLSBORO HIGH SCHOOL	7	--	--	--	--	--
140580 CENTRALIA HIGH SCHOOL	2	--	--	--	--	--
140305 CIVIC MEMORIAL HIGH SCHOOL	2	--	--	--	--	--
142805 MASCOUTAH HIGH SCHOOL	2	--	--	--	--	--
144465 EAST ALTON WOOD RIVER HS	6	--	--	--	--	--
140040 ALTON HIGH SCHOOL	7	--	--	--	--	--
141725 EAST SAINT LOUIS SENIOR HS	12	16.2	16.3	17.7	17.5	17.1
140190 CENTRAL COMMUNITY HIGH SCHOOL	2	--	--	--	--	--
141710 CAHOKIA HIGH SCHOOL	12	17.2	17.6	17.7	19.0	17.9
141965 FREEBURG COMMUNITY HIGH SCHOOL	3	--	--	--	--	--
140917 KENWOOD ACADEMY	7	--	--	--	--	--
142640 LITCHFIELD SENIOR HIGH SCHOOL	3	--	--	--	--	--
144390 NORTH GREENE HIGH SCHOOL	3	--	--	--	--	--
143415 PEKIN COMMUNITY HIGH SCHOOL	2	--	--	--	--	--

Addendum Table 1: Average ACT Scores for Your Students Who Were Assigned to Developmental Coursework in Language Arts

Remarks: Colleges have different standards for assigning incoming freshmen to developmental coursework. Generally, lower ACT scores are associated with students assigned to developmental courses. ACT recommends all students take rigorous courses in high school to reduce the risk of being assigned to developmental courses in college. This table shows the number of students that were assigned to developmental coursework in reading at each postsecondary institution. The content of courses taken in high school should be designed to help build readiness skills to take college level courses. The "College Readiness Standards" (referenced in the Appendix) provides suggestions for improving college readiness skills.

Code Name	N	Average ACT Scores				
		English	Mathematics	Reading	Science	Composite
143975 SPRINGFIELD HIGH SCHOOL	4	--	--	--	--	--
143085 MOUNT ZION HIGH SCHOOL	0	--	--	--	--	--
143201 NORMAL COMMUNITY WEST HS	2	--	--	--	--	--
141470 COLUMBIA HIGH SCHOOL	3	--	--	--	--	--
143480 PINCKNEYVILLE CMTY HS	0	--	--	--	--	--
143535 PONTIAC TOWNSHIP HIGH SCHOOL	2	--	--	--	--	--
144200 VANDALIA COMMUNITY HIGH SCHOOL	0	--	--	--	--	--
141700 EAST PEORIA COMMUNITY HS	2	--	--	--	--	--
143955 SPRINGFIELD SOUTHEAST HS	4	--	--	--	--	--
144160 WESCLIN JR-SR HIGH SCHOOL	4	--	--	--	--	--
141740 EFFINGHAM HIGH SCHOOL	0	--	--	--	--	--
140520 CARLINVILLE HIGH SCHOOL	0	--	--	--	--	--
140545 CARROLLTON HIGH SCHOOL	2	--	--	--	--	--
142307 HOMEWOOD FLOSSMOOR CMTY HS	4	--	--	--	--	--
143060 MOUNT OLIVE HIGH SCHOOL	2	--	--	--	--	--
143490 PITTSFIELD HIGH SCHOOL	0	--	--	--	--	--
143293 RICH CENTRAL HIGH SCHOOL	5	--	--	--	--	--
142625 LINCOLN COMMUNITY HIGH SCHOOL	0	--	--	--	--	--
143110 NASHVILLE COMMUNITY HS	1	--	--	--	--	--
143685 ROCHESTER HIGH SCHOOL	0	--	--	--	--	--
143820 SALEM COMMUNITY HIGH SCHOOL	2	--	--	--	--	--
143478 SOUTHWESTERN HIGH SCHOOL	1	--	--	--	--	--
140450 BUNKER HILL HIGH SCHOOL	2	--	--	--	--	--
143960 LANPHIER HIGH SCHOOL	2	--	--	--	--	--
142955 MOLINE SENIOR HIGH SCHOOL	3	--	--	--	--	--
143080 MOUNT VERNON TOWNSHIP HS	2	--	--	--	--	--
143180 NEWTON COMMUNITY HIGH SCHOOL	1	--	--	--	--	--
143475 PORTA HIGH SCHOOL	0	--	--	--	--	--
141690 UNITED TOWNSHIP HIGH SCHOOL	3	--	--	--	--	--
144400 WILLIAMSVILLE HIGH SCHOOL	2	--	--	--	--	--
142160 BOND COUNTY CMTY UNIT 2 HS	3	--	--	--	--	--

Addendum Table 1: Average ACT Scores for Your Students Who Were Assigned to Developmental Coursework in Language Arts

Remarks: Colleges have different standards for assigning incoming freshmen to developmental coursework. Generally, lower ACT scores are associated with students assigned to developmental courses. ACT recommends all students take rigorous courses in high school to reduce the risk of being assigned to developmental courses in college. This table shows the number of students that were assigned to developmental coursework in reading at each postsecondary institution. The content of courses taken in high school should be designed to help build readiness skills to take college level courses. The "College Readiness Standards" (referenced in the Appendix) provides suggestions for improving college readiness skills.

Code Name	N	Average ACT Scores				
		English	Mathematics	Reading	Science	Composite
140510 CARBONDALE COMMUNITY HS	1	--	--	--	--	--
141558 EISENHOWER HIGH SCHOOL	3	--	--	--	--	--
142045 GILLESPIE HIGH SCHOOL	0	--	--	--	--	--
141035 MORGAN PARK HIGH SCHOOL	5	--	--	--	--	--
143285 OKAWVILLE JR-SR HIGH SCHOOL	0	--	--	--	--	--
140160 AUBURN HIGH SCHOOL	2	--	--	--	--	--
142810 ILLINI CENTRAL HIGH SCHOOL	3	--	--	--	--	--
143370 PARIS HIGH SCHOOL	0	--	--	--	--	--
143515 PLEASANT PLAINS HIGH SCHOOL	1	--	--	--	--	--
140525 CARLYLE HIGH SCHOOL	0	--	--	--	--	--
140610 CHARLESTON HIGH SCHOOL	2	--	--	--	--	--
142775 MARION HIGH SCHOOL	1	--	--	--	--	--
144240 NORTH MAC HIGH SCHOOL	0	--	--	--	--	--
144100 TEUTOPOLIS HIGH SCHOOL	0	--	--	--	--	--
141631 COMMUNITY HS DIST 99 SOUTH HS	2	--	--	--	--	--
142000 GALESBURG HIGH SCHOOL	0	--	--	--	--	--
142055 GIRARD JUNIOR SENIOR HS	2	--	--	--	--	--
141493 HILLCREST HIGH SCHOOL	2	--	--	--	--	--
141948 LINCOLN-WAY EAST HIGH SCHOOL	0	--	--	--	--	--
143010 MORTON HIGH SCHOOL	1	--	--	--	--	--
143195 NOKOMIS HIGH SCHOOL	0	--	--	--	--	--
143360 PANA HIGH SCHOOL	0	--	--	--	--	--
143495 PLAINFIELD HIGH SCHOOL CENTRAL	3	--	--	--	--	--
143374 RICH SOUTH HIGH SCHOOL	6	--	--	--	--	--
143939 THORNWOOD HIGH SCHOOL	2	--	--	--	--	--
140115 A C CENTRAL HIGH SCHOOL	1	--	--	--	--	--
140300 BENTON CONSOLIDATED HS	1	--	--	--	--	--
140335 BLOOMINGTON HIGH SCHOOL	2	--	--	--	--	--
140367 BOLINGBROOK HIGH SCHOOL	1	--	--	--	--	--
140495 CANTON HIGH SCHOOL	1	--	--	--	--	--
140535 CARM-WHITE COUNTY HIGH SCHOOL	0	--	--	--	--	--

Addendum Table 1: Average ACT Scores for Your Students Who Were Assigned to Developmental Coursework in Language Arts

Remarks: Colleges have different standards for assigning incoming freshmen to developmental coursework. Generally, lower ACT scores are associated with students assigned to developmental courses. ACT recommends all students take rigorous courses in high school to reduce the risk of being assigned to developmental courses in college. This table shows the number of students that were assigned to developmental coursework in reading at each postsecondary institution. The content of courses taken in high school should be designed to help build readiness skills to take college level courses. The "College Readiness Standards" (referenced in the Appendix) provides suggestions for improving college readiness skills.

Code Name	N	Average ACT Scores				
		English	Mathematics	Reading	Science	Composite
143425 LIMESTONE COMMUNITY HS	0	--	--	--	--	--
143605 LINCOLNWOOD HIGH SCHOOL	2	--	--	--	--	--
142815 MATTOON SENIOR HIGH SCHOOL	0	--	--	--	--	--
142735 MIDWEST CENTRAL HIGH SCHOOL	1	--	--	--	--	--
143040 MOUNT CARMEL HIGH SCHOOL	0	--	--	--	--	--
143155 NEW BERLIN JR SR HIGH SCHOOL	0	--	--	--	--	--
143385 PAWNEE HIGH SCHOOL	0	--	--	--	--	--
140400 RED HILL HIGH SCHOOL	0	--	--	--	--	--
140445 TRI-CITY HIGH SCHOOL	2	--	--	--	--	--
142875 UNITY HIGH SCHOOL	0	--	--	--	--	--
143205 UNIVERSITY HIGH SCHOOL	0	--	--	--	--	--
142175 WARREN TOWNSHIP HIGH SCHOOL	1	--	--	--	--	--
144270 WARRENSBURG-LATHAM HIGH SCHOOL	0	--	--	--	--	--
140184 WAUBONSIE VALLEY HIGH SCHOOL	1	--	--	--	--	--
144415 WINCHESTER HIGH SCHOOL	2	--	--	--	--	--
142195 CALHOUN HIGH SCHOOL	1	--	--	--	--	--
140565 CASEY-WESTFIELD HIGH SCHOOL	0	--	--	--	--	--
140593 CENTENNIAL HIGH SCHOOL	0	--	--	--	--	--
141562 DOUGLAS MACARTHUR HIGH SCHOOL	1	--	--	--	--	--
142015 GENESEO HIGH SCHOOL	0	--	--	--	--	--
142615 LIBERTY HIGH SCHOOL	0	--	--	--	--	--
142655 LOCKPORT TWP HIGH SCHOOL	0	--	--	--	--	--
142705 MACOMB HIGH SCHOOL	0	--	--	--	--	--
142795 MARSHALL COMMUNITY HIGH SCHOOL	0	--	--	--	--	--
142950 MINOOKA COMMUNITY HIGH SCHOOL	0	--	--	--	--	--
143095 MULBERRY GROVE HIGH SCHOOL	1	--	--	--	--	--
142942 OLYMPIA HIGH SCHOOL	3	--	--	--	--	--
143660 RIVERTON HIGH SCHOOL	1	--	--	--	--	--
143675 ROBINSON HIGH SCHOOL	0	--	--	--	--	--
143815 SAINT JOSEPH-OGDEN HIGH SCHOOL	0	--	--	--	--	--
143900 SHELBYVILLE HIGH SCHOOL	1	--	--	--	--	--

Addendum Table 1: Average ACT Scores for Your Students Who Were Assigned to Developmental Coursework in Language Arts

Remarks: Colleges have different standards for assigning incoming freshmen to developmental coursework. Generally, lower ACT scores are associated with students assigned to developmental courses. ACT recommends all students take rigorous courses in high school to reduce the risk of being assigned to developmental courses in college. This table shows the number of students that were assigned to developmental coursework in reading at each postsecondary institution. The content of courses taken in high school should be designed to help build readiness skills to take college level courses. The "College Readiness Standards" (referenced in the Appendix) provides suggestions for improving college readiness skills.

Code Name	N	Average ACT Scores				
		English	Mathematics	Reading	Science	Composite
140475 THORNTON FRACTIONAL TWP N HS	2	--	--	--	--	--
144285 WASHINGTON COMMUNITY HS	0	--	--	--	--	--
140085 ARGENTA-OREANA HIGH SCHOOL	2	--	--	--	--	--
140245 BEECHER CITY HIGH SCHOOL	0	--	--	--	--	--
140380 BRADLEY BOURBONNAIS CMTY HS	0	--	--	--	--	--
140735 CHICAGO VOCATIONAL CAREER ACAD	4	--	--	--	--	--
141875 FAIRFIELD COMMUNITY HS	0	--	--	--	--	--
141297 GWENDOLYN BROOKS COLL PREP ACA	1	--	--	--	--	--
142840 HAMILTON COUNTY SENIOR HS	0	--	--	--	--	--
142301 HOFFMAN ESTATES HIGH SCHOOL	1	--	--	--	--	--
141395 ILLINOIS VALLEY CENTRAL HS	2	--	--	--	--	--
142720 MAHOMET-SEYMOUR HIGH SCHOOL	1	--	--	--	--	--
142785 MAROA-FORSYTH HIGH SCHOOL	0	--	--	--	--	--
143065 MOUNT PULASKI HIGH SCHOOL	1	--	--	--	--	--
143400 PAYSON SEYMOUR HIGH SCHOOL	1	--	--	--	--	--
143565 PRINCEVILLE HIGH SCHOOL	2	--	--	--	--	--
143610 RED BUD COMMUNITY HIGH SCHOOL	0	--	--	--	--	--
143775 RUSHVILLE-INDUSTRY HIGH SCHOOL	1	--	--	--	--	--
141618 THORNRIDGE HIGH SCHOOL	3	--	--	--	--	--
142215 THORNTON TOWNSHIP HIGH SCHOOL	3	--	--	--	--	--
144460 WOODLAWN COMMUNITY HIGH SCHOOL	1	--	--	--	--	--
140030 ALTAMONT HIGH SCHOOL	0	--	--	--	--	--
140225 BEARDSTOWN SENIOR HIGH SCHOOL	1	--	--	--	--	--
143070 BROWN COUNTY HIGH SCHOOL	0	--	--	--	--	--
140425 BROWNSTOWN HIGH SCHOOL	0	--	--	--	--	--
141517 CRYSTAL LAKE SOUTH HIGH SCHOOL	2	--	--	--	--	--
141550 DANVILLE HIGH SCHOOL	1	--	--	--	--	--
141585 DELAVAN HIGH SCHOOL	0	--	--	--	--	--
140785 DUNBAR VOCATIONAL CAREER ACAD	1	--	--	--	--	--
141645 DUNLAP HIGH SCHOOL	0	--	--	--	--	--
141650 DUPO SENIOR HIGH SCHOOL	2	--	--	--	--	--

Addendum Table 1: Average ACT Scores for Your Students Who Were Assigned to Developmental Coursework in Language Arts

Remarks: Colleges have different standards for assigning incoming freshmen to developmental coursework. Generally, lower ACT scores are associated with students assigned to developmental courses. ACT recommends all students take rigorous courses in high school to reduce the risk of being assigned to developmental courses in college. This table shows the number of students that were assigned to developmental coursework in reading at each postsecondary institution. The content of courses taken in high school should be designed to help build readiness skills to take college level courses. The "College Readiness Standards" (referenced in the Appendix) provides suggestions for improving college readiness skills.

Code Name	N	Average ACT Scores				
		English	Mathematics	Reading	Science	Composite
143290 EAST RICHLAND HIGH SCHOOL	1	--	--	--	--	--
144360 FRANKFORT CMTY HIGH SCHOOL	0	--	--	--	--	--
143750 HARDIN COUNTY HIGH SCHOOL	0	--	--	--	--	--
143735 HONONEGAH COMM HIGH SCHOOL	1	--	--	--	--	--
140901 JOHN HOPE COLLEGE PREP HS	3	--	--	--	--	--
143170 LINCOLN-WAY CENTRAL HS	0	--	--	--	--	--
142900 MASSAC COUNTY HIGH SCHOOL	0	--	--	--	--	--
143452 RICHWOODS HIGH SCHOOL	0	--	--	--	--	--
143910 SHERRARD HIGH SCHOOL	0	--	--	--	--	--
141885 SOUTH CENTRAL HIGH SCHOOL	1	--	--	--	--	--
143945 SPARTA HIGH SCHOOL	1	--	--	--	--	--
144155 TREMONT HIGH SCHOOL	1	--	--	--	--	--
140485 TRICO SENIOR HIGH SCHOOL	0	--	--	--	--	--
144170 TUSCOLA HIGH SCHOOL	0	--	--	--	--	--
144195 VALMEYER HIGH SCHOOL	0	--	--	--	--	--
140316 WEST CENTRAL HIGH SCHOOL	0	--	--	--	--	--
143357 AMOS ALONZO STAGG HIGH SCHOOL	1	--	--	--	--	--
140060 ANNA JONESBORO COMMUNITY HS	0	--	--	--	--	--
140185 AURORA WEST HIGH SCHOOL	1	--	--	--	--	--
140210 BARRY COMMUNITY HIGH SCHOOL	0	--	--	--	--	--
143091 CENTRAL A AND M HIGH SCHOOL	1	--	--	--	--	--
140585 CERRO GORDO HIGH SCHOOL	0	--	--	--	--	--
140625 CHESTER HIGH SCHOOL	0	--	--	--	--	--
144125 CUMBERLAND HIGH SCHOOL	2	--	--	--	--	--
142200 HARRISBURG HIGH SCHOOL	0	--	--	--	--	--
142220 HAVANA HIGH SCHOOL	0	--	--	--	--	--
142065 ILLINI BLUFFS HIGH SCHOOL	0	--	--	--	--	--
140303 J S MORTON HIGH SCHOOL WEST	0	--	--	--	--	--
143343 JAMES B CONANT HIGH SCHOOL	1	--	--	--	--	--
140097 JOHN HERSEY HIGH SCHOOL	0	--	--	--	--	--
140920 KELVYN PARK HIGH SCHOOL	0	--	--	--	--	--

Addendum Table 1: Average ACT Scores for Your Students Who Were Assigned to Developmental Coursework in Language Arts

Remarks: Colleges have different standards for assigning incoming freshmen to developmental coursework. Generally, lower ACT scores are associated with students assigned to developmental courses. ACT recommends all students take rigorous courses in high school to reduce the risk of being assigned to developmental courses in college. This table shows the number of students that were assigned to developmental coursework in reading at each postsecondary institution. The content of courses taken in high school should be designed to help build readiness skills to take college level courses. The "College Readiness Standards" (referenced in the Appendix) provides suggestions for improving college readiness skills.

Code Name	N	Average ACT Scores				
		English	Mathematics	Reading	Science	Composite
140825 KING COLLEGE PREP	1	--	--	--	--	--
142852 LAKE PARK HIGH SCHOOL	0	--	--	--	--	--
142605 LEWISTOWN COMMUNITY HS	0	--	--	--	--	--
142483 LYONS TOWNSHIP HIGH SCHOOL	1	--	--	--	--	--
141301 MICHELE CLARK ACADEMIC PREP HS	0	--	--	--	--	--
142960 MOMENCE COMMUNITY HIGH SCHOOL	1	--	--	--	--	--
142990 MORRIS COMMUNITY HIGH SCHOOL	1	--	--	--	--	--
143000 MORRISON COMMUNITY HIGH SCHOOL	0	--	--	--	--	--
143100 MURPHYSBORO HIGH SCHOOL	1	--	--	--	--	--
143105 NAPERVILLE CENTRAL HIGH SCHOOL	0	--	--	--	--	--
143115 NAUVOO-COLUSA HIGH SCHOOL	0	--	--	--	--	--
143108 NEUQUA VALLEY HIGH SCHOOL	2	--	--	--	--	--
143145 NEW ATHENS HIGH SCHOOL	0	--	--	--	--	--
143210 NORRIS CITY OMAHA ENFIELD HS	1	--	--	--	--	--
143355 NORTHWESTERN HIGH SCHOOL	2	--	--	--	--	--
143340 OTTAWA TOWNSHIP HIGH SCHOOL	0	--	--	--	--	--
143345 PALATINE HIGH SCHOOL	0	--	--	--	--	--
143395 PAXTON BUCKLEY LODA HS	1	--	--	--	--	--
143560 PRINCETON HIGH SCHOOL	0	--	--	--	--	--
143630 RICHMOND-BURTON COMMUNITY HS	0	--	--	--	--	--
143796 SAINT CHARLES NORTH HIGH SCH	0	--	--	--	--	--
143875 SESSER-VALIER HIGH SCHOOL	0	--	--	--	--	--
141727 SIU EAST ST LOUIS CHARTER SCH	2	--	--	--	--	--
140165 SOUTHEASTERN HIGH SCHOOL	0	--	--	--	--	--
144000 STEELEVILLE CMTY HIGH SCHOOL	0	--	--	--	--	--
142547 THORNTON FRACTIONAL SOUTH HS	2	--	--	--	--	--
144118 TINLEY PARK HIGH SCHOOL	1	--	--	--	--	--
144130 UNITY HIGH SCHOOL	1	--	--	--	--	--
144185 URBANA HIGH SCHOOL	0	--	--	--	--	--
144275 WARSAW HIGH SCHOOL	0	--	--	--	--	--
144470 WOODSTOCK HIGH SCHOOL	1	--	--	--	--	--

Addendum Table 1: Average ACT Scores for Your Students Who Were Assigned to Developmental Coursework in Language Arts

Remarks: Colleges have different standards for assigning incoming freshmen to developmental coursework. Generally, lower ACT scores are associated with students assigned to developmental courses. ACT recommends all students take rigorous courses in high school to reduce the risk of being assigned to developmental courses in college. This table shows the number of students that were assigned to developmental coursework in reading at each postsecondary institution. The content of courses taken in high school should be designed to help build readiness skills to take college level courses. The "College Readiness Standards" (referenced in the Appendix) provides suggestions for improving college readiness skills.

Code Name	N	Average ACT Scores				
		English	Mathematics	Reading	Science	Composite
144515 ZION BENTON TOWNSHIP HS	0	--	--	--	--	--
140140 ATHENS COMMUNITY HIGH SCHOOL	0	--	--	--	--	--
140195 AVON HIGH SCHOOL	0	--	--	--	--	--
140213 BARTLETT HIGH SCHOOL	0	--	--	--	--	--
140212 BATAVIA HIGH SCHOOL	0	--	--	--	--	--
140430 BRUSSELS COMMUNITY HIGH SCHOOL	1	--	--	--	--	--
143325 CARL SANDBURG HIGH SCHOOL	0	--	--	--	--	--
140563 CARY-GROVE HIGH SCHOOL	0	--	--	--	--	--
140570 CATLIN HIGH SCHOOL	0	--	--	--	--	--
140454 CENTRAL HIGH SCHOOL	1	--	--	--	--	--
141435 CENTRAL HIGH SCHOOL	1	--	--	--	--	--
140595 CHAMPAIGN CENTRAL HIGH SCHOOL	1	--	--	--	--	--
141440 CLINTON COMMUNITY HIGH SCHOOL	0	--	--	--	--	--
141445 COAL CITY HIGH SCHOOL	0	--	--	--	--	--
141495 COWDEN-HERRICK HIGH SCHOOL	0	--	--	--	--	--
141505 CRETE-MONEE HIGH SCHOOL	1	--	--	--	--	--
141608 DIETERICH COMMUNITY SCHOOL	0	--	--	--	--	--
141655 DUQUOIN HIGH SCHOOL	0	--	--	--	--	--
141755 ELDORADO HIGH SCHOOL	0	--	--	--	--	--
141860 EVANSTON TOWNSHIP HIGH SCHOOL	1	--	--	--	--	--
141900 FARMINGTON CENTRAL HS	0	--	--	--	--	--
143890 GALLATIN COUNTY HIGH SCHOOL	0	--	--	--	--	--
141945 GRANT COMMUNITY HIGH SCHOOL	0	--	--	--	--	--
142145 GREENFIELD COMM HIGH SCHOOL	0	--	--	--	--	--
142155 GREENVIEW JUNIOR-SENIOR HS	0	--	--	--	--	--
143703 GUILFORD HIGH SCHOOL	0	--	--	--	--	--
142180 HAMILTON HIGH SCHOOL	0	--	--	--	--	--
140898 HARLAN COMMUNITY ACADEMY HS	2	--	--	--	--	--
142310 HOOPESTON AREA HIGH SCHOOL	0	--	--	--	--	--
142320 HUNTLEY HIGH SCHOOL	0	--	--	--	--	--
142050 IROQUOIS WEST HIGH SCHOOL	0	--	--	--	--	--

Addendum Table 1: Average ACT Scores for Your Students Who Were Assigned to Developmental Coursework in Language Arts

Remarks: Colleges have different standards for assigning incoming freshmen to developmental coursework. Generally, lower ACT scores are associated with students assigned to developmental courses. ACT recommends all students take rigorous courses in high school to reduce the risk of being assigned to developmental courses in college. This table shows the number of students that were assigned to developmental coursework in reading at each postsecondary institution. The content of courses taken in high school should be designed to help build readiness skills to take college level courses. The "College Readiness Standards" (referenced in the Appendix) provides suggestions for improving college readiness skills.

Code Name	N	Average ACT Scores				
		English	Mathematics	Reading	Science	Composite
142373 JOLIET TOWNSHIP HS WEST	0	--	--	--	--	--
142418 KANKAKEE HIGH SCHOOL	2	--	--	--	--	--
142475 KNOXVILLE HIGH SCHOOL	0	--	--	--	--	--
142560 LAWRENCEVILLE HIGH SCHOOL	0	--	--	--	--	--
142590 LEMONT TOWNSHIP HIGH SCHOOL	0	--	--	--	--	--
141100 LINCOLN PARK HIGH SCHOOL	1	--	--	--	--	--
142685 LOVINGTON HIGH SCHOOL	1	--	--	--	--	--
142715 MADISON SENIOR HIGH SCHOOL	0	--	--	--	--	--
142755 MANTENO SENIOR HIGH SCHOOL	1	--	--	--	--	--
142890 METAMORA TOWNSHIP HIGH SCHOOL	0	--	--	--	--	--
144205 MIDLAND HIGH SCHOOL	0	--	--	--	--	--
142980 MONTICELLO HIGH SCHOOL	0	--	--	--	--	--
143005 MORRISONVILLE HIGH SCHOOL	1	--	--	--	--	--
143106 NAPERVILLE NORTH HIGH SCHOOL	0	--	--	--	--	--
143927 NILES NORTH HIGH SCHOOL	1	--	--	--	--	--
143926 NILES TOWNSHIP WEST HS	1	--	--	--	--	--
143315 OREGON HIGH SCHOOL	0	--	--	--	--	--
143350 PALESTINE HIGH SCHOOL	0	--	--	--	--	--
143496 PLAINFIELD SOUTH HIGH SCHOOL	0	--	--	--	--	--
143510 PLEASANT HILL HIGH SCHOOL	0	--	--	--	--	--
142657 ROMEVILLE HIGH SCHOOL	0	--	--	--	--	--
143795 SAINT CHARLES EAST HIGH SCHOOL	0	--	--	--	--	--
140700 SCHURZ HIGH SCHOOL	1	--	--	--	--	--
141380 SIMEON CAREER ACADEMY	0	--	--	--	--	--
141298 SMALL SCH OF ARTS SOUTH SHORE	1	--	--	--	--	--
144055 SULLIVAN HIGH SCHOOL	0	--	--	--	--	--
144117 VICTOR J ANDREW HIGH SCHOOL	0	--	--	--	--	--
144325 WAVERLY HIGH SCHOOL	0	--	--	--	--	--
144330 WAYNE CITY HIGH SCHOOL	1	--	--	--	--	--
142455 WEST PIKE HIGH SCHOOL	0	--	--	--	--	--
144410 WILMINGTON HIGH SCHOOL	0	--	--	--	--	--

Addendum Table 1: Average ACT Scores for Your Students Who Were Assigned to Developmental Coursework in Language Arts

Remarks: Colleges have different standards for assigning incoming freshmen to developmental coursework. Generally, lower ACT scores are associated with students assigned to developmental courses. ACT recommends all students take rigorous courses in high school to reduce the risk of being assigned to developmental courses in college. This table shows the number of students that were assigned to developmental coursework in reading at each postsecondary institution. The content of courses taken in high school should be designed to help build readiness skills to take college level courses. The "College Readiness Standards" (referenced in the Appendix) provides suggestions for improving college readiness skills.

Code Name	N	Average ACT Scores				
		English	Mathematics	Reading	Science	Composite
144425 WINNEBAGO HIGH SCHOOL	0	--	--	--	--	--
141805 YORK COMMUNITY HIGH SCHOOL	1	--	--	--	--	--
140003 ADDISON TRAIL HIGH SCHOOL	0	--	--	--	--	--
143550 ADLAI E STEVENSON HIGH SCHOOL	1	--	--	--	--	--
143356 ALAN B SHEPARD HIGH SCHOOL	0	--	--	--	--	--
140655 AMUNDSEN HIGH SCHOOL	0	--	--	--	--	--
140090 ARGO COMMUNITY HIGH SCHOOL	0	--	--	--	--	--
140125 ASHTON FRANKLIN CENTER HIGH SC	0	--	--	--	--	--
140155 ATWOOD HAMMOND HIGH SCHOOL	0	--	--	--	--	--
140240 BEECHER HIGH SCHOOL	0	--	--	--	--	--
140275 BELVIDERE HIGH SCHOOL	0	--	--	--	--	--
140677 BENITO JUAREZ COMMUNITY ACAD	0	--	--	--	--	--
972376 BIG PICTURE	1	--	--	--	--	--
140325 BISMARCK-HENNING HIGH SCHOOL	0	--	--	--	--	--
141390 BLOOM HIGH SCHOOL	1	--	--	--	--	--
141391 BLOOM TRAIL HIGH SCHOOL	0	--	--	--	--	--
141890 BLUE RIDGE HIGH SCHOOL	0	--	--	--	--	--
140447 BUFFALO GROVE HIGH SCHOOL	0	--	--	--	--	--
142740 BUREAU VALLEY HIGH SCHOOL	0	--	--	--	--	--
140560 CARTHAGE HIGH SCHOOL	1	--	--	--	--	--
141405 CHRISTOPHER HIGH SCHOOL	0	--	--	--	--	--
141420 CISNE HIGH SCHOOL	0	--	--	--	--	--
140841 COLLINS HIGH SCHOOL	1	--	--	--	--	--
141575 DEKALB HIGH SCHOOL	0	--	--	--	--	--
140562 DEVRY ADVANTAGE ACADEMY	0	--	--	--	--	--
141610 DIVERNON HIGH SCHOOL	0	--	--	--	--	--
141615 DIXON HIGH SCHOOL	0	--	--	--	--	--
140536 DUNDEE-CROWN HIGH SCHOOL	1	--	--	--	--	--
141660 DURAND HIGH SCHOOL	0	--	--	--	--	--
140345 DWIGHT D EISENHOWER HS	1	--	--	--	--	--
142540 EASTLAND HIGH SCHOOL	0	--	--	--	--	--

Addendum Table 1: Average ACT Scores for Your Students Who Were Assigned to Developmental Coursework in Language Arts

Remarks: Colleges have different standards for assigning incoming freshmen to developmental coursework. Generally, lower ACT scores are associated with students assigned to developmental courses. ACT recommends all students take rigorous courses in high school to reduce the risk of being assigned to developmental courses in college. This table shows the number of students that were assigned to developmental coursework in reading at each postsecondary institution. The content of courses taken in high school should be designed to help build readiness skills to take college level courses. The "College Readiness Standards" (referenced in the Appendix) provides suggestions for improving college readiness skills.

Code Name	N	Average ACT Scores				
		English	Mathematics	Reading	Science	Composite
141730 EDINBURG HIGH SCHOOL	1	--	--	--	--	--
140005 EDWARDS COUNTY HIGH SCHOOL	0	--	--	--	--	--
141821 EL PASO-GRIDLEY HIGH SCHOOL	0	--	--	--	--	--
141778 ELK GROVE HIGH SCHOOL	0	--	--	--	--	--
141835 ERIE HIGH SCHOOL	0	--	--	--	--	--
141840 EUREKA HIGH SCHOOL	0	--	--	--	--	--
142945 FIELDCREST HIGH SCHOOL	0	--	--	--	--	--
141910 FISHER JR-SR HIGH SCHOOL	0	--	--	--	--	--
141920 FLANAGAN-CORNELL HIGH SCHOOL	0	--	--	--	--	--
141925 FLORA HIGH SCHOOL	0	--	--	--	--	--
141950 FRANKLIN HIGH SCHOOL	1	--	--	--	--	--
141975 FREEPORT SENIOR HIGH SCHOOL	0	--	--	--	--	--
141985 GALATIA JR SR HIGH SCHOOL	0	--	--	--	--	--
142040 GIBSON CITY-MELVIN-SIBLEY HS	0	--	--	--	--	--
142662 GLENBARD EAST HIGH SCHOOL	0	--	--	--	--	--
140534 GLENBARD NORTH HIGH SCHOOL	0	--	--	--	--	--
142073 GLENBARD SOUTH HIGH SCHOOL	0	--	--	--	--	--
143215 GLENBROOK NORTH HIGH SCHOOL	0	--	--	--	--	--
142135 GRAYSLAKE CENTRAL HIGH SCHOOL	1	--	--	--	--	--
142170 GRIGGSVILLE-PERRY HIGH SCHOOL	0	--	--	--	--	--
143705 HARLEM SENIOR HIGH SCHOOL	0	--	--	--	--	--
143228 HAROLD L RICHARDS HIGH SCHOOL	1	--	--	--	--	--
140027 HARRY D JACOBS HIGH SCHOOL	1	--	--	--	--	--
142250 HERRIN HIGH SCHOOL	0	--	--	--	--	--
142300 HINSDALE TOWNSHIP HS CENTRAL	0	--	--	--	--	--
140877 HUBBARD HIGH SCHOOL	1	--	--	--	--	--
140177 ILLINOIS MATH AND SCIENCE ACAD	0	--	--	--	--	--
141410 J S MORTON HIGH SCHOOL EAST	0	--	--	--	--	--
142831 JOHNSBURG HIGH SCHOOL	0	--	--	--	--	--
142365 JOHNSTON CITY HIGH SCHOOL	0	--	--	--	--	--
140905 JONES COLLEGE PREP	1	--	--	--	--	--

Addendum Table 1: Average ACT Scores for Your Students Who Were Assigned to Developmental Coursework in Language Arts

Remarks: Colleges have different standards for assigning incoming freshmen to developmental coursework. Generally, lower ACT scores are associated with students assigned to developmental courses. ACT recommends all students take rigorous courses in high school to reduce the risk of being assigned to developmental courses in college. This table shows the number of students that were assigned to developmental coursework in reading at each postsecondary institution. The content of courses taken in high school should be designed to help build readiness skills to take college level courses. The "College Readiness Standards" (referenced in the Appendix) provides suggestions for improving college readiness skills.

Code Name	N	Average ACT Scores				
		English	Mathematics	Reading	Science	Composite
142760 KANELAND HIGH SCHOOL	1	--	--	--	--	--
142505 LA HARPE HIGH SCHOOL	0	--	--	--	--	--
140930 LAKE VIEW HIGH SCHOOL	1	--	--	--	--	--
142530 LAKE ZURICH SENIOR HIGH SCHOOL	0	--	--	--	--	--
140640 LANE TECHNICAL HIGH SCHOOL	0	--	--	--	--	--
141772 LARKIN HIGH SCHOOL	0	--	--	--	--	--
142600 LE ROY HIGH SCHOOL	0	--	--	--	--	--
142570 LEBANON HIGH SCHOOL	0	--	--	--	--	--
142628 LISLE HIGH SCHOOL	0	--	--	--	--	--
142780 MARISSA JR-SR HIGH SCHOOL	0	--	--	--	--	--
142885 MEREDOSIA CHAMBERSBURG HS	1	--	--	--	--	--
142710 MERIDIAN HIGH SCHOOL	0	--	--	--	--	--
142970 MONMOUTH-ROSEVILLE HS UNIT 238	0	--	--	--	--	--
141057 N LAWNDALE COL PREP-CHRISTIANA	0	--	--	--	--	--
143130 NEOGA HIGH SCHOOL	0	--	--	--	--	--
141009 NOBLE ST CHARTER-COLLEGE PREP	1	--	--	--	--	--
143537 NORTH BOONE HIGH SCHOOL	0	--	--	--	--	--
143220 NORTH CHICAGO COMMUNITY HS	0	--	--	--	--	--
143224 OAK FOREST HIGH SCHOOL	0	--	--	--	--	--
143230 OAK LAWN COMMUNITY HIGH SCHOOL	0	--	--	--	--	--
143245 OAK PARK-RIVER FOREST HS	0	--	--	--	--	--
141022 PERSPECTIVES-R D JOSLIN CAMPUS	0	--	--	--	--	--
142090 POPE COUNTY HIGH SCHOOL	0	--	--	--	--	--
141519 PRAIRIE RIDGE HIGH SCHOOL	0	--	--	--	--	--
143062 PROSPECT HIGH SCHOOL	0	--	--	--	--	--
143600 RANTOUL TOWNSHIP HIGH SCHOOL	0	--	--	--	--	--
140385 REED-CUSTER HIGH SCHOOL	0	--	--	--	--	--
141097 RIDGEWOOD HIGH SCHOOL	0	--	--	--	--	--
143655 RIVERSIDE BROOKFIELD HS	0	--	--	--	--	--
143680 ROCHELLE TOWNSHIP HIGH SCHOOL	0	--	--	--	--	--
143725 ROCK ISLAND HIGH SCHOOL	0	--	--	--	--	--

Addendum Table 1: Average ACT Scores for Your Students Who Were Assigned to Developmental Coursework in Language Arts

Remarks: Colleges have different standards for assigning incoming freshmen to developmental coursework. Generally, lower ACT scores are associated with students assigned to developmental courses. ACT recommends all students take rigorous courses in high school to reduce the risk of being assigned to developmental courses in college. This table shows the number of students that were assigned to developmental coursework in reading at each postsecondary institution. The content of courses taken in high school should be designed to help build readiness skills to take college level courses. The "College Readiness Standards" (referenced in the Appendix) provides suggestions for improving college readiness skills.

Code Name	N	Average ACT Scores				
		English	Mathematics	Reading	Science	Composite
144093 ROCKRIDGE HIGH SCHOOL	0	--	--	--	--	--
143736 ROLLING MEADOWS HIGH SCHOOL	0	--	--	--	--	--
143305 ROWVA HIGH SCHOOL	0	--	--	--	--	--
143857 SCHAUMBURG HIGH SCHOOL	1	--	--	--	--	--
143865 SENECA HIGH SCHOOL	0	--	--	--	--	--
141055 SENN HIGH SCHOOL	1	--	--	--	--	--
142318 SHILOH HIGH SCHOOL	0	--	--	--	--	--
141286 SMALL SCHOOL OF TECH SO SHORE	0	--	--	--	--	--
143930 SOMONAUK HIGH SCHOOL	0	--	--	--	--	--
143935 SOUTH BELOIT HIGH SCHOOL	0	--	--	--	--	--
142450 SOUTH FORK CONSOLIDATED HS	0	--	--	--	--	--
144020 STILLMAN VALLEY HIGH SCHOOL	0	--	--	--	--	--
144040 STREATOR TOWNSHIP HIGH SCHOOL	0	--	--	--	--	--
143712 THOMAS JEFFERSON HIGH SCHOOL	0	--	--	--	--	--
141315 THOMAS KELLY HIGH SCHOOL	1	--	--	--	--	--
144110 THOMPSONVILLE HIGH SCHOOL	0	--	--	--	--	--
141635 TRI-VALLEY HIGH SCHOOL	0	--	--	--	--	--
140605 TRIOPIA JR SR HIGH SCHOOL	0	--	--	--	--	--
140315 UNION HIGH SCHOOL	0	--	--	--	--	--
144225 VIENNA HIGH SCHOOL	0	--	--	--	--	--
141345 VON STEUBEN METRO SCIENCE CTR	0	--	--	--	--	--
144322 WAUKEGAN HIGH SCHOOL	0	--	--	--	--	--
140365 WEBBER TOWNSHIP HIGH SCHOOL	0	--	--	--	--	--
143859 WEST PRAIRIE HIGH SCHOOL	0	--	--	--	--	--
144380 WHEATON-WARRENVILLE SOUTH HS	1	--	--	--	--	--
143347 WILLIAM FREMD HIGH SCHOOL	1	--	--	--	--	--
143450 WOODRUFF HIGH SCHOOL	1	--	--	--	--	--
---- All Other High Schools	0	--	--	--	--	--
999999 All High Schools	442	17.8	18.7	18.1	19.4	18.6

Addendum Chart 2: Local and Statewide Average ACT Scores for Students Assigned to Developmental Coursework in Mathematics Across Test Subjects

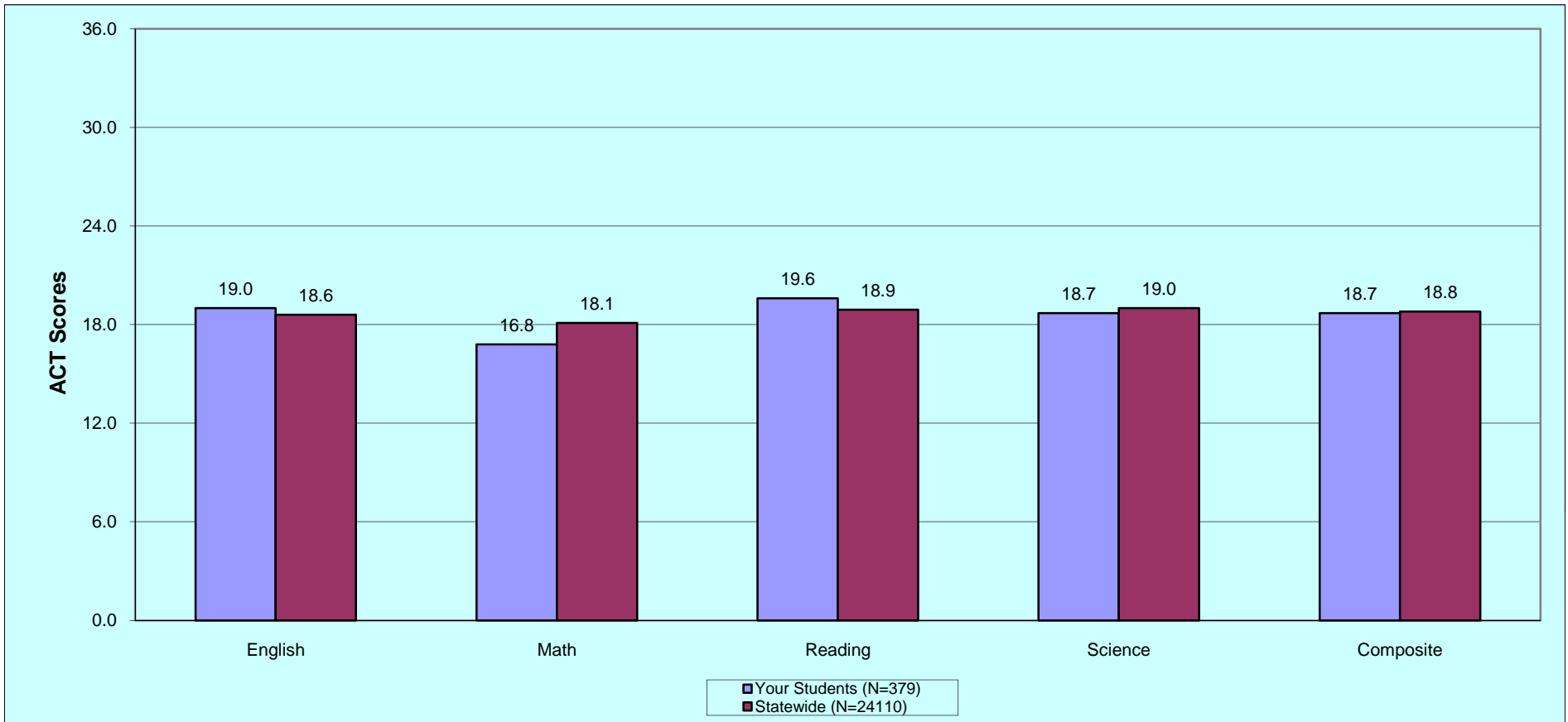

What This Chart Tells You:

Students who were assigned to developmental coursework in mathematics tend to earn lower ACT scores than those of all freshmen and are less likely to have taken the recommended rigorous coursework in high school. Comparisons by high school are shown in Addendum Table 2.

Addendum Table 2: Average ACT Scores for Your Students Who Were Assigned to Developmental Coursework in Mathematics

Remarks: Colleges have different standards for assigning incoming freshmen to developmental coursework. Generally, lower ACT scores are associated with students assigned to developmental courses. ACT recommends all students take rigorous courses in high school to reduce the risk of being assigned to developmental courses in college. This table shows the number of students that were assigned to developmental coursework in mathematics at each postsecondary institution. The content of courses taken in high school should be designed to help build readiness skills to take college level courses. The "College Readiness Standards" (referenced in the Appendix) provides suggestions for improving college readiness skills.

Code Name	N	Average ACT Scores				
		English	Mathematics	Reading	Science	Composite
141735 EDWARDSVILLE SENIOR HS	21	19.5	17.0	21.6	19.9	19.5
141465 COLLINSVILLE HIGH SCHOOL	30	20.0	17.0	20.6	19.5	19.5
142120 GRANITE CITY SENIOR HS	12	20.5	16.7	22.0	20.3	19.9
143270 OFALLON TOWNSHIP HIGH SCHOOL	5	--	--	--	--	--
143810 TRIAD HIGH SCHOOL	8	--	--	--	--	--
142265 HIGHLAND HIGH SCHOOL	7	--	--	--	--	--
140265 BELLEVILLE WEST HIGH SCHOOL	5	--	--	--	--	--
140252 BELLEVILLE EAST HIGH SCHOOL	6	--	--	--	--	--
140612 GLENWOOD SENIOR HIGH SCHOOL	5	--	--	--	--	--
142360 JERSEY COMMUNITY HIGH SCHOOL	3	--	--	--	--	--
144290 WATERLOO HIGH SCHOOL	1	--	--	--	--	--
142350 JACKSONVILLE HIGH SCHOOL	6	--	--	--	--	--
143995 STAUNTON COMMUNITY HIGH SCHOOL	2	--	--	--	--	--
143585 QUINCY SENIOR HIGH SCHOOL	4	--	--	--	--	--
143765 ROXANA SENIOR HIGH SCHOOL	4	--	--	--	--	--
143200 NORMAL COMMUNITY HIGH SCHOOL	0	--	--	--	--	--
144095 TAYLORVILLE HIGH SCHOOL	4	--	--	--	--	--
142280 HILLSBORO HIGH SCHOOL	5	--	--	--	--	--
140580 CENTRALIA HIGH SCHOOL	1	--	--	--	--	--
140305 CIVIC MEMORIAL HIGH SCHOOL	1	--	--	--	--	--
142805 MASCOUTAH HIGH SCHOOL	0	--	--	--	--	--
144465 EAST ALTON WOOD RIVER HS	5	--	--	--	--	--
140040 ALTON HIGH SCHOOL	2	--	--	--	--	--
141725 EAST SAINT LOUIS SENIOR HS	15	18.5	16.0	18.8	17.1	17.7
140190 CENTRAL COMMUNITY HIGH SCHOOL	3	--	--	--	--	--
141710 CAHOKIA HIGH SCHOOL	9	--	--	--	--	--
141965 FREEBURG COMMUNITY HIGH SCHOOL	3	--	--	--	--	--
140917 KENWOOD ACADEMY	8	--	--	--	--	--
142640 LITCHFIELD SENIOR HIGH SCHOOL	3	--	--	--	--	--
144390 NORTH GREENE HIGH SCHOOL	3	--	--	--	--	--
143415 PEKIN COMMUNITY HIGH SCHOOL	1	--	--	--	--	--

Addendum Table 2: Average ACT Scores for Your Students Who Were Assigned to Developmental Coursework in Mathematics

Remarks: Colleges have different standards for assigning incoming freshmen to developmental coursework. Generally, lower ACT scores are associated with students assigned to developmental courses. ACT recommends all students take rigorous courses in high school to reduce the risk of being assigned to developmental courses in college. This table shows the number of students that were assigned to developmental coursework in mathematics at each postsecondary institution. The content of courses taken in high school should be designed to help build readiness skills to take college level courses. The "College Readiness Standards" (referenced in the Appendix) provides suggestions for improving college readiness skills.

Code Name	N	Average ACT Scores				
		English	Mathematics	Reading	Science	Composite
143975 SPRINGFIELD HIGH SCHOOL	2	--	--	--	--	--
143085 MOUNT ZION HIGH SCHOOL	1	--	--	--	--	--
143201 NORMAL COMMUNITY WEST HS	0	--	--	--	--	--
141470 COLUMBIA HIGH SCHOOL	5	--	--	--	--	--
143480 PINCKNEYVILLE CMTY HS	1	--	--	--	--	--
143535 PONTIAC TOWNSHIP HIGH SCHOOL	2	--	--	--	--	--
144200 VANDALIA COMMUNITY HIGH SCHOOL	0	--	--	--	--	--
141700 EAST PEORIA COMMUNITY HS	1	--	--	--	--	--
143955 SPRINGFIELD SOUTHEAST HS	5	--	--	--	--	--
144160 WESCLIN JR-SR HIGH SCHOOL	2	--	--	--	--	--
141740 EFFINGHAM HIGH SCHOOL	1	--	--	--	--	--
140520 CARLINVILLE HIGH SCHOOL	1	--	--	--	--	--
140545 CARROLLTON HIGH SCHOOL	2	--	--	--	--	--
142307 HOMEWOOD FLOSSMOOR CMTY HS	4	--	--	--	--	--
143060 MOUNT OLIVE HIGH SCHOOL	2	--	--	--	--	--
143490 PITTSFIELD HIGH SCHOOL	0	--	--	--	--	--
143293 RICH CENTRAL HIGH SCHOOL	7	--	--	--	--	--
142625 LINCOLN COMMUNITY HIGH SCHOOL	1	--	--	--	--	--
143110 NASHVILLE COMMUNITY HS	1	--	--	--	--	--
143685 ROCHESTER HIGH SCHOOL	0	--	--	--	--	--
143820 SALEM COMMUNITY HIGH SCHOOL	0	--	--	--	--	--
143478 SOUTHWESTERN HIGH SCHOOL	0	--	--	--	--	--
140450 BUNKER HILL HIGH SCHOOL	0	--	--	--	--	--
143960 LANPHIER HIGH SCHOOL	1	--	--	--	--	--
142955 MOLINE SENIOR HIGH SCHOOL	3	--	--	--	--	--
143080 MOUNT VERNON TOWNSHIP HS	1	--	--	--	--	--
143180 NEWTON COMMUNITY HIGH SCHOOL	0	--	--	--	--	--
143475 PORTA HIGH SCHOOL	0	--	--	--	--	--
141690 UNITED TOWNSHIP HIGH SCHOOL	1	--	--	--	--	--
144400 WILLIAMSVILLE HIGH SCHOOL	2	--	--	--	--	--
142160 BOND COUNTY CMTY UNIT 2 HS	2	--	--	--	--	--

Addendum Table 2: Average ACT Scores for Your Students Who Were Assigned to Developmental Coursework in Mathematics

Remarks: Colleges have different standards for assigning incoming freshmen to developmental coursework. Generally, lower ACT scores are associated with students assigned to developmental courses. ACT recommends all students take rigorous courses in high school to reduce the risk of being assigned to developmental courses in college. This table shows the number of students that were assigned to developmental coursework in mathematics at each postsecondary institution. The content of courses taken in high school should be designed to help build readiness skills to take college level courses. The "College Readiness Standards" (referenced in the Appendix) provides suggestions for improving college readiness skills.

Code Name	N	Average ACT Scores				
		English	Mathematics	Reading	Science	Composite
140510 CARBONDALE COMMUNITY HS	2	--	--	--	--	--
141558 EISENHOWER HIGH SCHOOL	3	--	--	--	--	--
142045 GILLESPIE HIGH SCHOOL	2	--	--	--	--	--
141035 MORGAN PARK HIGH SCHOOL	4	--	--	--	--	--
143285 OKAWVILLE JR-SR HIGH SCHOOL	0	--	--	--	--	--
140160 AUBURN HIGH SCHOOL	4	--	--	--	--	--
142810 ILLINI CENTRAL HIGH SCHOOL	4	--	--	--	--	--
143370 PARIS HIGH SCHOOL	2	--	--	--	--	--
143515 PLEASANT PLAINS HIGH SCHOOL	3	--	--	--	--	--
140525 CARLYLE HIGH SCHOOL	0	--	--	--	--	--
140610 CHARLESTON HIGH SCHOOL	0	--	--	--	--	--
142775 MARION HIGH SCHOOL	0	--	--	--	--	--
144240 NORTH MAC HIGH SCHOOL	0	--	--	--	--	--
144100 TEUTOPOLIS HIGH SCHOOL	0	--	--	--	--	--
141631 COMMUNITY HS DIST 99 SOUTH HS	1	--	--	--	--	--
142000 GALESBURG HIGH SCHOOL	0	--	--	--	--	--
142055 GIRARD JUNIOR SENIOR HS	1	--	--	--	--	--
141493 HILLCREST HIGH SCHOOL	2	--	--	--	--	--
141948 LINCOLN-WAY EAST HIGH SCHOOL	1	--	--	--	--	--
143010 MORTON HIGH SCHOOL	0	--	--	--	--	--
143195 NOKOMIS HIGH SCHOOL	0	--	--	--	--	--
143360 PANA HIGH SCHOOL	0	--	--	--	--	--
143495 PLAINFIELD HIGH SCHOOL CENTRAL	0	--	--	--	--	--
143374 RICH SOUTH HIGH SCHOOL	5	--	--	--	--	--
143939 THORNWOOD HIGH SCHOOL	3	--	--	--	--	--
140115 A C CENTRAL HIGH SCHOOL	0	--	--	--	--	--
140300 BENTON CONSOLIDATED HS	1	--	--	--	--	--
140335 BLOOMINGTON HIGH SCHOOL	1	--	--	--	--	--
140367 BOLINGBROOK HIGH SCHOOL	3	--	--	--	--	--
140495 CANTON HIGH SCHOOL	0	--	--	--	--	--
140535 CARM-WHITE COUNTY HIGH SCHOOL	1	--	--	--	--	--

Addendum Table 2: Average ACT Scores for Your Students Who Were Assigned to Developmental Coursework in Mathematics

Remarks: Colleges have different standards for assigning incoming freshmen to developmental coursework. Generally, lower ACT scores are associated with students assigned to developmental courses. ACT recommends all students take rigorous courses in high school to reduce the risk of being assigned to developmental courses in college. This table shows the number of students that were assigned to developmental coursework in mathematics at each postsecondary institution. The content of courses taken in high school should be designed to help build readiness skills to take college level courses. The "College Readiness Standards" (referenced in the Appendix) provides suggestions for improving college readiness skills.

Code Name	N	Average ACT Scores				
		English	Mathematics	Reading	Science	Composite
143425 LIMESTONE COMMUNITY HS	1	--	--	--	--	--
143605 LINCOLNWOOD HIGH SCHOOL	0	--	--	--	--	--
142815 MATTOON SENIOR HIGH SCHOOL	1	--	--	--	--	--
142735 MIDWEST CENTRAL HIGH SCHOOL	0	--	--	--	--	--
143040 MOUNT CARMEL HIGH SCHOOL	0	--	--	--	--	--
143155 NEW BERLIN JR SR HIGH SCHOOL	0	--	--	--	--	--
143385 PAWNEE HIGH SCHOOL	1	--	--	--	--	--
140400 RED HILL HIGH SCHOOL	0	--	--	--	--	--
140445 TRI-CITY HIGH SCHOOL	1	--	--	--	--	--
142875 UNITY HIGH SCHOOL	0	--	--	--	--	--
143205 UNIVERSITY HIGH SCHOOL	1	--	--	--	--	--
142175 WARREN TOWNSHIP HIGH SCHOOL	1	--	--	--	--	--
144270 WARRENSBURG-LATHAM HIGH SCHOOL	2	--	--	--	--	--
140184 WAUBONSIE VALLEY HIGH SCHOOL	0	--	--	--	--	--
144415 WINCHESTER HIGH SCHOOL	1	--	--	--	--	--
142195 CALHOUN HIGH SCHOOL	1	--	--	--	--	--
140565 CASEY-WESTFIELD HIGH SCHOOL	0	--	--	--	--	--
140593 CENTENNIAL HIGH SCHOOL	0	--	--	--	--	--
141562 DOUGLAS MACARTHUR HIGH SCHOOL	3	--	--	--	--	--
142015 GENESEO HIGH SCHOOL	0	--	--	--	--	--
142615 LIBERTY HIGH SCHOOL	0	--	--	--	--	--
142655 LOCKPORT TWP HIGH SCHOOL	0	--	--	--	--	--
142705 MACOMB HIGH SCHOOL	0	--	--	--	--	--
142795 MARSHALL COMMUNITY HIGH SCHOOL	1	--	--	--	--	--
142950 MINOOKA COMMUNITY HIGH SCHOOL	0	--	--	--	--	--
143095 MULBERRY GROVE HIGH SCHOOL	1	--	--	--	--	--
142942 OLYMPIA HIGH SCHOOL	1	--	--	--	--	--
143660 RIVERTON HIGH SCHOOL	2	--	--	--	--	--
143675 ROBINSON HIGH SCHOOL	0	--	--	--	--	--
143815 SAINT JOSEPH-OGDEN HIGH SCHOOL	0	--	--	--	--	--
143900 SHELBYVILLE HIGH SCHOOL	1	--	--	--	--	--

Addendum Table 2: Average ACT Scores for Your Students Who Were Assigned to Developmental Coursework in Mathematics

Remarks: Colleges have different standards for assigning incoming freshmen to developmental coursework. Generally, lower ACT scores are associated with students assigned to developmental courses. ACT recommends all students take rigorous courses in high school to reduce the risk of being assigned to developmental courses in college. This table shows the number of students that were assigned to developmental coursework in mathematics at each postsecondary institution. The content of courses taken in high school should be designed to help build readiness skills to take college level courses. The "College Readiness Standards" (referenced in the Appendix) provides suggestions for improving college readiness skills.

Code Name	N	Average ACT Scores				
		English	Mathematics	Reading	Science	Composite
140475 THORNTON FRACTIONAL TWP N HS	0	--	--	--	--	--
144285 WASHINGTON COMMUNITY HS	1	--	--	--	--	--
140085 ARGENTA-OREANA HIGH SCHOOL	1	--	--	--	--	--
140245 BEECHER CITY HIGH SCHOOL	0	--	--	--	--	--
140380 BRADLEY BOURBONNAIS CMTY HS	0	--	--	--	--	--
140735 CHICAGO VOCATIONAL CAREER ACAD	5	--	--	--	--	--
141875 FAIRFIELD COMMUNITY HS	0	--	--	--	--	--
141297 GWENDOLYN BROOKS COLL PREP ACA	2	--	--	--	--	--
142840 HAMILTON COUNTY SENIOR HS	0	--	--	--	--	--
142301 HOFFMAN ESTATES HIGH SCHOOL	0	--	--	--	--	--
141395 ILLINOIS VALLEY CENTRAL HS	1	--	--	--	--	--
142720 MAHOMET-SEYMOUR HIGH SCHOOL	0	--	--	--	--	--
142785 MAROA-FORSYTH HIGH SCHOOL	0	--	--	--	--	--
143065 MOUNT PULASKI HIGH SCHOOL	0	--	--	--	--	--
143400 PAYSON SEYMOUR HIGH SCHOOL	0	--	--	--	--	--
143565 PRINCEVILLE HIGH SCHOOL	0	--	--	--	--	--
143610 RED BUD COMMUNITY HIGH SCHOOL	0	--	--	--	--	--
143775 RUSHVILLE-INDUSTRY HIGH SCHOOL	1	--	--	--	--	--
141618 THORNRIDGE HIGH SCHOOL	3	--	--	--	--	--
142215 THORNTON TOWNSHIP HIGH SCHOOL	2	--	--	--	--	--
144460 WOODLAWN COMMUNITY HIGH SCHOOL	1	--	--	--	--	--
140030 ALTAMONT HIGH SCHOOL	0	--	--	--	--	--
140225 BEARDSTOWN SENIOR HIGH SCHOOL	1	--	--	--	--	--
143070 BROWN COUNTY HIGH SCHOOL	0	--	--	--	--	--
140425 BROWNSTOWN HIGH SCHOOL	0	--	--	--	--	--
141517 CRYSTAL LAKE SOUTH HIGH SCHOOL	0	--	--	--	--	--
141550 DANVILLE HIGH SCHOOL	2	--	--	--	--	--
141585 DELAVAN HIGH SCHOOL	0	--	--	--	--	--
140785 DUNBAR VOCATIONAL CAREER ACAD	3	--	--	--	--	--
141645 DUNLAP HIGH SCHOOL	0	--	--	--	--	--
141650 DUPO SENIOR HIGH SCHOOL	1	--	--	--	--	--

Addendum Table 2: Average ACT Scores for Your Students Who Were Assigned to Developmental Coursework in Mathematics

Remarks: Colleges have different standards for assigning incoming freshmen to developmental coursework. Generally, lower ACT scores are associated with students assigned to developmental courses. ACT recommends all students take rigorous courses in high school to reduce the risk of being assigned to developmental courses in college. This table shows the number of students that were assigned to developmental coursework in mathematics at each postsecondary institution. The content of courses taken in high school should be designed to help build readiness skills to take college level courses. The "College Readiness Standards" (referenced in the Appendix) provides suggestions for improving college readiness skills.

Code Name	N	Average ACT Scores				
		English	Mathematics	Reading	Science	Composite
143290 EAST RICHLAND HIGH SCHOOL	1	--	--	--	--	--
144360 FRANKFORT CMTY HIGH SCHOOL	1	--	--	--	--	--
143750 HARDIN COUNTY HIGH SCHOOL	1	--	--	--	--	--
143735 HONONEGAH COMM HIGH SCHOOL	0	--	--	--	--	--
140901 JOHN HOPE COLLEGE PREP HS	0	--	--	--	--	--
143170 LINCOLN-WAY CENTRAL HS	0	--	--	--	--	--
142900 MASSAC COUNTY HIGH SCHOOL	0	--	--	--	--	--
143452 RICHWOODS HIGH SCHOOL	1	--	--	--	--	--
143910 SHERRARD HIGH SCHOOL	0	--	--	--	--	--
141885 SOUTH CENTRAL HIGH SCHOOL	0	--	--	--	--	--
143945 SPARTA HIGH SCHOOL	0	--	--	--	--	--
144155 TREMONT HIGH SCHOOL	0	--	--	--	--	--
140485 TRICO SENIOR HIGH SCHOOL	0	--	--	--	--	--
144170 TUSCOLA HIGH SCHOOL	0	--	--	--	--	--
144195 VALMEYER HIGH SCHOOL	0	--	--	--	--	--
140316 WEST CENTRAL HIGH SCHOOL	1	--	--	--	--	--
143357 AMOS ALONZO STAGG HIGH SCHOOL	1	--	--	--	--	--
140060 ANNA JONESBORO COMMUNITY HS	0	--	--	--	--	--
140185 AURORA WEST HIGH SCHOOL	0	--	--	--	--	--
140210 BARRY COMMUNITY HIGH SCHOOL	0	--	--	--	--	--
143091 CENTRAL A AND M HIGH SCHOOL	1	--	--	--	--	--
140585 CERRO GORDO HIGH SCHOOL	0	--	--	--	--	--
140625 CHESTER HIGH SCHOOL	1	--	--	--	--	--
144125 CUMBERLAND HIGH SCHOOL	0	--	--	--	--	--
142200 HARRISBURG HIGH SCHOOL	0	--	--	--	--	--
142220 HAVANA HIGH SCHOOL	0	--	--	--	--	--
142065 ILLINI BLUFFS HIGH SCHOOL	0	--	--	--	--	--
140303 J S MORTON HIGH SCHOOL WEST	0	--	--	--	--	--
143343 JAMES B CONANT HIGH SCHOOL	0	--	--	--	--	--
140097 JOHN HERSEY HIGH SCHOOL	1	--	--	--	--	--
140920 KELVYN PARK HIGH SCHOOL	2	--	--	--	--	--

Addendum Table 2: Average ACT Scores for Your Students Who Were Assigned to Developmental Coursework in Mathematics

Remarks: Colleges have different standards for assigning incoming freshmen to developmental coursework. Generally, lower ACT scores are associated with students assigned to developmental courses. ACT recommends all students take rigorous courses in high school to reduce the risk of being assigned to developmental courses in college. This table shows the number of students that were assigned to developmental coursework in mathematics at each postsecondary institution. The content of courses taken in high school should be designed to help build readiness skills to take college level courses. The "College Readiness Standards" (referenced in the Appendix) provides suggestions for improving college readiness skills.

Code Name	N	Average ACT Scores				
		English	Mathematics	Reading	Science	Composite
140825 KING COLLEGE PREP	2	--	--	--	--	--
142852 LAKE PARK HIGH SCHOOL	1	--	--	--	--	--
142605 LEWISTOWN COMMUNITY HS	0	--	--	--	--	--
142483 LYONS TOWNSHIP HIGH SCHOOL	1	--	--	--	--	--
141301 MICHELE CLARK ACADEMIC PREP HS	2	--	--	--	--	--
142960 MOMENCE COMMUNITY HIGH SCHOOL	0	--	--	--	--	--
142990 MORRIS COMMUNITY HIGH SCHOOL	1	--	--	--	--	--
143000 MORRISON COMMUNITY HIGH SCHOOL	1	--	--	--	--	--
143100 MURPHYSBORO HIGH SCHOOL	0	--	--	--	--	--
143105 NAPERVILLE CENTRAL HIGH SCHOOL	0	--	--	--	--	--
143115 NAUVOO-COLUSA HIGH SCHOOL	0	--	--	--	--	--
143108 NEUQUA VALLEY HIGH SCHOOL	1	--	--	--	--	--
143145 NEW ATHENS HIGH SCHOOL	0	--	--	--	--	--
143210 NORRIS CITY OMAHA ENFIELD HS	1	--	--	--	--	--
143355 NORTHWESTERN HIGH SCHOOL	1	--	--	--	--	--
143340 OTTAWA TOWNSHIP HIGH SCHOOL	1	--	--	--	--	--
143345 PALATINE HIGH SCHOOL	0	--	--	--	--	--
143395 PAXTON BUCKLEY LODA HS	0	--	--	--	--	--
143560 PRINCETON HIGH SCHOOL	0	--	--	--	--	--
143630 RICHMOND-BURTON COMMUNITY HS	0	--	--	--	--	--
143796 SAINT CHARLES NORTH HIGH SCH	1	--	--	--	--	--
143875 SESSER-VALIER HIGH SCHOOL	0	--	--	--	--	--
141727 SIU EAST ST LOUIS CHARTER SCH	2	--	--	--	--	--
140165 SOUTHEASTERN HIGH SCHOOL	0	--	--	--	--	--
144000 STEELEVILLE CMTY HIGH SCHOOL	0	--	--	--	--	--
142547 THORNTON FRACTIONAL SOUTH HS	1	--	--	--	--	--
144118 TINLEY PARK HIGH SCHOOL	0	--	--	--	--	--
144130 UNITY HIGH SCHOOL	1	--	--	--	--	--
144185 URBANA HIGH SCHOOL	1	--	--	--	--	--
144275 WARSAW HIGH SCHOOL	0	--	--	--	--	--
144470 WOODSTOCK HIGH SCHOOL	0	--	--	--	--	--

Addendum Table 2: Average ACT Scores for Your Students Who Were Assigned to Developmental Coursework in Mathematics

Remarks: Colleges have different standards for assigning incoming freshmen to developmental coursework. Generally, lower ACT scores are associated with students assigned to developmental courses. ACT recommends all students take rigorous courses in high school to reduce the risk of being assigned to developmental courses in college. This table shows the number of students that were assigned to developmental coursework in mathematics at each postsecondary institution. The content of courses taken in high school should be designed to help build readiness skills to take college level courses. The "College Readiness Standards" (referenced in the Appendix) provides suggestions for improving college readiness skills.

Code Name	N	Average ACT Scores				
		English	Mathematics	Reading	Science	Composite
144515 ZION BENTON TOWNSHIP HS	0	--	--	--	--	--
140140 ATHENS COMMUNITY HIGH SCHOOL	0	--	--	--	--	--
140195 AVON HIGH SCHOOL	0	--	--	--	--	--
140213 BARTLETT HIGH SCHOOL	0	--	--	--	--	--
140212 BATAVIA HIGH SCHOOL	0	--	--	--	--	--
140430 BRUSSELS COMMUNITY HIGH SCHOOL	0	--	--	--	--	--
143325 CARL SANDBURG HIGH SCHOOL	0	--	--	--	--	--
140563 CARY-GROVE HIGH SCHOOL	0	--	--	--	--	--
140570 CATLIN HIGH SCHOOL	0	--	--	--	--	--
140454 CENTRAL HIGH SCHOOL	0	--	--	--	--	--
141435 CENTRAL HIGH SCHOOL	1	--	--	--	--	--
140595 CHAMPAIGN CENTRAL HIGH SCHOOL	1	--	--	--	--	--
141440 CLINTON COMMUNITY HIGH SCHOOL	0	--	--	--	--	--
141445 COAL CITY HIGH SCHOOL	0	--	--	--	--	--
141495 COWDEN-HERRICK HIGH SCHOOL	0	--	--	--	--	--
141505 CRETE-MONEE HIGH SCHOOL	0	--	--	--	--	--
141608 DIETERICH COMMUNITY SCHOOL	0	--	--	--	--	--
141655 DUQUOIN HIGH SCHOOL	0	--	--	--	--	--
141755 ELDORADO HIGH SCHOOL	0	--	--	--	--	--
141860 EVANSTON TOWNSHIP HIGH SCHOOL	0	--	--	--	--	--
141900 FARMINGTON CENTRAL HS	0	--	--	--	--	--
143890 GALLATIN COUNTY HIGH SCHOOL	0	--	--	--	--	--
141945 GRANT COMMUNITY HIGH SCHOOL	0	--	--	--	--	--
142145 GREENFIELD COMM HIGH SCHOOL	0	--	--	--	--	--
142155 GREENVIEW JUNIOR-SENIOR HS	0	--	--	--	--	--
143703 GUILFORD HIGH SCHOOL	0	--	--	--	--	--
142180 HAMILTON HIGH SCHOOL	0	--	--	--	--	--
140898 HARLAN COMMUNITY ACADEMY HS	0	--	--	--	--	--
142310 HOOPESTON AREA HIGH SCHOOL	0	--	--	--	--	--
142320 HUNTLEY HIGH SCHOOL	0	--	--	--	--	--
142050 IROQUOIS WEST HIGH SCHOOL	0	--	--	--	--	--

Addendum Table 2: Average ACT Scores for Your Students Who Were Assigned to Developmental Coursework in Mathematics

Remarks: Colleges have different standards for assigning incoming freshmen to developmental coursework. Generally, lower ACT scores are associated with students assigned to developmental courses. ACT recommends all students take rigorous courses in high school to reduce the risk of being assigned to developmental courses in college. This table shows the number of students that were assigned to developmental coursework in mathematics at each postsecondary institution. The content of courses taken in high school should be designed to help build readiness skills to take college level courses. The "College Readiness Standards" (referenced in the Appendix) provides suggestions for improving college readiness skills.

Code Name	N	Average ACT Scores				
		English	Mathematics	Reading	Science	Composite
142373 JOLIET TOWNSHIP HS WEST	0	--	--	--	--	--
142418 KANKAKEE HIGH SCHOOL	2	--	--	--	--	--
142475 KNOXVILLE HIGH SCHOOL	1	--	--	--	--	--
142560 LAWRENCEVILLE HIGH SCHOOL	0	--	--	--	--	--
142590 LEMONT TOWNSHIP HIGH SCHOOL	1	--	--	--	--	--
141100 LINCOLN PARK HIGH SCHOOL	0	--	--	--	--	--
142685 LOVINGTON HIGH SCHOOL	0	--	--	--	--	--
142715 MADISON SENIOR HIGH SCHOOL	1	--	--	--	--	--
142755 MANTENO SENIOR HIGH SCHOOL	1	--	--	--	--	--
142890 METAMORA TOWNSHIP HIGH SCHOOL	0	--	--	--	--	--
144205 MIDLAND HIGH SCHOOL	0	--	--	--	--	--
142980 MONTICELLO HIGH SCHOOL	0	--	--	--	--	--
143005 MORRISONVILLE HIGH SCHOOL	0	--	--	--	--	--
143106 NAPERVILLE NORTH HIGH SCHOOL	0	--	--	--	--	--
143927 NILES NORTH HIGH SCHOOL	1	--	--	--	--	--
143926 NILES TOWNSHIP WEST HS	0	--	--	--	--	--
143315 OREGON HIGH SCHOOL	0	--	--	--	--	--
143350 PALESTINE HIGH SCHOOL	0	--	--	--	--	--
143496 PLAINFIELD SOUTH HIGH SCHOOL	1	--	--	--	--	--
143510 PLEASANT HILL HIGH SCHOOL	0	--	--	--	--	--
142657 ROMEVILLE HIGH SCHOOL	0	--	--	--	--	--
143795 SAINT CHARLES EAST HIGH SCHOOL	0	--	--	--	--	--
140700 SCHURZ HIGH SCHOOL	0	--	--	--	--	--
141380 SIMEON CAREER ACADEMY	1	--	--	--	--	--
141298 SMALL SCH OF ARTS SOUTH SHORE	1	--	--	--	--	--
144055 SULLIVAN HIGH SCHOOL	0	--	--	--	--	--
144117 VICTOR J ANDREW HIGH SCHOOL	0	--	--	--	--	--
144325 WAVERLY HIGH SCHOOL	0	--	--	--	--	--
144330 WAYNE CITY HIGH SCHOOL	0	--	--	--	--	--
142455 WEST PIKE HIGH SCHOOL	0	--	--	--	--	--
144410 WILMINGTON HIGH SCHOOL	0	--	--	--	--	--

Addendum Table 2: Average ACT Scores for Your Students Who Were Assigned to Developmental Coursework in Mathematics

Remarks: Colleges have different standards for assigning incoming freshmen to developmental coursework. Generally, lower ACT scores are associated with students assigned to developmental courses. ACT recommends all students take rigorous courses in high school to reduce the risk of being assigned to developmental courses in college. This table shows the number of students that were assigned to developmental coursework in mathematics at each postsecondary institution. The content of courses taken in high school should be designed to help build readiness skills to take college level courses. The "College Readiness Standards" (referenced in the Appendix) provides suggestions for improving college readiness skills.

Code Name	N	Average ACT Scores				
		English	Mathematics	Reading	Science	Composite
144425 WINNEBAGO HIGH SCHOOL	0	--	--	--	--	--
141805 YORK COMMUNITY HIGH SCHOOL	0	--	--	--	--	--
140003 ADDISON TRAIL HIGH SCHOOL	0	--	--	--	--	--
143550 ADLAI E STEVENSON HIGH SCHOOL	0	--	--	--	--	--
143356 ALAN B SHEPARD HIGH SCHOOL	0	--	--	--	--	--
140655 AMUNDSEN HIGH SCHOOL	1	--	--	--	--	--
140090 ARGO COMMUNITY HIGH SCHOOL	1	--	--	--	--	--
140125 ASHTON FRANKLIN CENTER HIGH SC	0	--	--	--	--	--
140155 ATWOOD HAMMOND HIGH SCHOOL	0	--	--	--	--	--
140240 BEECHER HIGH SCHOOL	0	--	--	--	--	--
140275 BELVIDERE HIGH SCHOOL	0	--	--	--	--	--
140677 BENITO JUAREZ COMMUNITY ACAD	1	--	--	--	--	--
972376 BIG PICTURE	1	--	--	--	--	--
140325 BISMARCK-HENNING HIGH SCHOOL	0	--	--	--	--	--
141390 BLOOM HIGH SCHOOL	0	--	--	--	--	--
141391 BLOOM TRAIL HIGH SCHOOL	1	--	--	--	--	--
141890 BLUE RIDGE HIGH SCHOOL	0	--	--	--	--	--
140447 BUFFALO GROVE HIGH SCHOOL	0	--	--	--	--	--
142740 BUREAU VALLEY HIGH SCHOOL	0	--	--	--	--	--
140560 CARTHAGE HIGH SCHOOL	0	--	--	--	--	--
141405 CHRISTOPHER HIGH SCHOOL	0	--	--	--	--	--
141420 CISNE HIGH SCHOOL	0	--	--	--	--	--
140841 COLLINS HIGH SCHOOL	1	--	--	--	--	--
141575 DEKALB HIGH SCHOOL	0	--	--	--	--	--
140562 DEVRY ADVANTAGE ACADEMY	0	--	--	--	--	--
141610 DIVERNON HIGH SCHOOL	0	--	--	--	--	--
141615 DIXON HIGH SCHOOL	0	--	--	--	--	--
140536 DUNDEE-CROWN HIGH SCHOOL	1	--	--	--	--	--
141660 DURAND HIGH SCHOOL	0	--	--	--	--	--
140345 DWIGHT D EISENHOWER HS	0	--	--	--	--	--
142540 EASTLAND HIGH SCHOOL	0	--	--	--	--	--

Addendum Table 2: Average ACT Scores for Your Students Who Were Assigned to Developmental Coursework in Mathematics

Remarks: Colleges have different standards for assigning incoming freshmen to developmental coursework. Generally, lower ACT scores are associated with students assigned to developmental courses. ACT recommends all students take rigorous courses in high school to reduce the risk of being assigned to developmental courses in college. This table shows the number of students that were assigned to developmental coursework in mathematics at each postsecondary institution. The content of courses taken in high school should be designed to help build readiness skills to take college level courses. The "College Readiness Standards" (referenced in the Appendix) provides suggestions for improving college readiness skills.

Code Name	N	Average ACT Scores				
		English	Mathematics	Reading	Science	Composite
141730 EDINBURG HIGH SCHOOL	1	--	--	--	--	--
140005 EDWARDS COUNTY HIGH SCHOOL	0	--	--	--	--	--
141821 EL PASO-GRIDLEY HIGH SCHOOL	0	--	--	--	--	--
141778 ELK GROVE HIGH SCHOOL	0	--	--	--	--	--
141835 ERIE HIGH SCHOOL	0	--	--	--	--	--
141840 EUREKA HIGH SCHOOL	1	--	--	--	--	--
142945 FIELDCREST HIGH SCHOOL	0	--	--	--	--	--
141910 FISHER JR-SR HIGH SCHOOL	0	--	--	--	--	--
141920 FLANAGAN-CORNELL HIGH SCHOOL	0	--	--	--	--	--
141925 FLORA HIGH SCHOOL	0	--	--	--	--	--
141950 FRANKLIN HIGH SCHOOL	0	--	--	--	--	--
141975 FREEPORT SENIOR HIGH SCHOOL	0	--	--	--	--	--
141985 GALATIA JR SR HIGH SCHOOL	0	--	--	--	--	--
142040 GIBSON CITY-MELVIN-SIBLEY HS	0	--	--	--	--	--
142662 GLENBARD EAST HIGH SCHOOL	0	--	--	--	--	--
140534 GLENBARD NORTH HIGH SCHOOL	1	--	--	--	--	--
142073 GLENBARD SOUTH HIGH SCHOOL	0	--	--	--	--	--
143215 GLENBROOK NORTH HIGH SCHOOL	1	--	--	--	--	--
142135 GRAYSLAKE CENTRAL HIGH SCHOOL	0	--	--	--	--	--
142170 GRIGGSVILLE-PERRY HIGH SCHOOL	1	--	--	--	--	--
143705 HARLEM SENIOR HIGH SCHOOL	0	--	--	--	--	--
143228 HAROLD L RICHARDS HIGH SCHOOL	1	--	--	--	--	--
140027 HARRY D JACOBS HIGH SCHOOL	1	--	--	--	--	--
142250 HERRIN HIGH SCHOOL	0	--	--	--	--	--
142300 HINSDALE TOWNSHIP HS CENTRAL	0	--	--	--	--	--
140877 HUBBARD HIGH SCHOOL	1	--	--	--	--	--
140177 ILLINOIS MATH AND SCIENCE ACAD	0	--	--	--	--	--
141410 J S MORTON HIGH SCHOOL EAST	0	--	--	--	--	--
142831 JOHNSBURG HIGH SCHOOL	0	--	--	--	--	--
142365 JOHNSTON CITY HIGH SCHOOL	0	--	--	--	--	--
140905 JONES COLLEGE PREP	0	--	--	--	--	--

Addendum Table 2: Average ACT Scores for Your Students Who Were Assigned to Developmental Coursework in Mathematics

Remarks: Colleges have different standards for assigning incoming freshmen to developmental coursework. Generally, lower ACT scores are associated with students assigned to developmental courses. ACT recommends all students take rigorous courses in high school to reduce the risk of being assigned to developmental courses in college. This table shows the number of students that were assigned to developmental coursework in mathematics at each postsecondary institution. The content of courses taken in high school should be designed to help build readiness skills to take college level courses. The "College Readiness Standards" (referenced in the Appendix) provides suggestions for improving college readiness skills.

Code Name	N	Average ACT Scores				
		English	Mathematics	Reading	Science	Composite
142760 KANELAND HIGH SCHOOL	1	--	--	--	--	--
142505 LA HARPE HIGH SCHOOL	1	--	--	--	--	--
140930 LAKE VIEW HIGH SCHOOL	0	--	--	--	--	--
142530 LAKE ZURICH SENIOR HIGH SCHOOL	0	--	--	--	--	--
140640 LANE TECHNICAL HIGH SCHOOL	0	--	--	--	--	--
141772 LARKIN HIGH SCHOOL	0	--	--	--	--	--
142600 LE ROY HIGH SCHOOL	0	--	--	--	--	--
142570 LEBANON HIGH SCHOOL	0	--	--	--	--	--
142628 LISLE HIGH SCHOOL	0	--	--	--	--	--
142780 MARISSA JR-SR HIGH SCHOOL	0	--	--	--	--	--
142885 MEREDOSIA CHAMBERSBURG HS	0	--	--	--	--	--
142710 MERIDIAN HIGH SCHOOL	0	--	--	--	--	--
142970 MONMOUTH-ROSEVILLE HS UNIT 238	0	--	--	--	--	--
141057 N LAWNSDALE COL PREP-CHRISTIANA	0	--	--	--	--	--
143130 NEOGA HIGH SCHOOL	0	--	--	--	--	--
141009 NOBLE ST CHARTER-COLLEGE PREP	1	--	--	--	--	--
143537 NORTH BOONE HIGH SCHOOL	0	--	--	--	--	--
143220 NORTH CHICAGO COMMUNITY HS	0	--	--	--	--	--
143224 OAK FOREST HIGH SCHOOL	0	--	--	--	--	--
143230 OAK LAWN COMMUNITY HIGH SCHOOL	0	--	--	--	--	--
143245 OAK PARK-RIVER FOREST HS	0	--	--	--	--	--
141022 PERSPECTIVES-R D JOSLIN CAMPUS	1	--	--	--	--	--
142090 POPE COUNTY HIGH SCHOOL	0	--	--	--	--	--
141519 PRAIRIE RIDGE HIGH SCHOOL	0	--	--	--	--	--
143062 PROSPECT HIGH SCHOOL	1	--	--	--	--	--
143600 RANTOUL TOWNSHIP HIGH SCHOOL	0	--	--	--	--	--
140385 REED-CUSTER HIGH SCHOOL	0	--	--	--	--	--
141097 RIDGEWOOD HIGH SCHOOL	0	--	--	--	--	--
143655 RIVERSIDE BROOKFIELD HS	0	--	--	--	--	--
143680 ROCHELLE TOWNSHIP HIGH SCHOOL	0	--	--	--	--	--
143725 ROCK ISLAND HIGH SCHOOL	0	--	--	--	--	--

Addendum Table 2: Average ACT Scores for Your Students Who Were Assigned to Developmental Coursework in Mathematics

Remarks: Colleges have different standards for assigning incoming freshmen to developmental coursework. Generally, lower ACT scores are associated with students assigned to developmental courses. ACT recommends all students take rigorous courses in high school to reduce the risk of being assigned to developmental courses in college. This table shows the number of students that were assigned to developmental coursework in mathematics at each postsecondary institution. The content of courses taken in high school should be designed to help build readiness skills to take college level courses. The "College Readiness Standards" (referenced in the Appendix) provides suggestions for improving college readiness skills.

Code Name	N	Average ACT Scores				
		English	Mathematics	Reading	Science	Composite
144093 ROCKRIDGE HIGH SCHOOL	0	--	--	--	--	--
143736 ROLLING MEADOWS HIGH SCHOOL	0	--	--	--	--	--
143305 ROWVA HIGH SCHOOL	0	--	--	--	--	--
143857 SCHAUMBURG HIGH SCHOOL	1	--	--	--	--	--
143865 SENECA HIGH SCHOOL	0	--	--	--	--	--
141055 SENN HIGH SCHOOL	0	--	--	--	--	--
142318 SHILOH HIGH SCHOOL	0	--	--	--	--	--
141286 SMALL SCHOOL OF TECH SO SHORE	0	--	--	--	--	--
143930 SOMONAUK HIGH SCHOOL	0	--	--	--	--	--
143935 SOUTH BELOIT HIGH SCHOOL	0	--	--	--	--	--
142450 SOUTH FORK CONSOLIDATED HS	0	--	--	--	--	--
144020 STILLMAN VALLEY HIGH SCHOOL	0	--	--	--	--	--
144040 STREATOR TOWNSHIP HIGH SCHOOL	0	--	--	--	--	--
143712 THOMAS JEFFERSON HIGH SCHOOL	0	--	--	--	--	--
141315 THOMAS KELLY HIGH SCHOOL	0	--	--	--	--	--
144110 THOMPSONVILLE HIGH SCHOOL	0	--	--	--	--	--
141635 TRI-VALLEY HIGH SCHOOL	0	--	--	--	--	--
140605 TRIOPIA JR SR HIGH SCHOOL	0	--	--	--	--	--
140315 UNION HIGH SCHOOL	0	--	--	--	--	--
144225 VIENNA HIGH SCHOOL	0	--	--	--	--	--
141345 VON STEUBEN METRO SCIENCE CTR	0	--	--	--	--	--
144322 WAUKEGAN HIGH SCHOOL	0	--	--	--	--	--
140365 WEBBER TOWNSHIP HIGH SCHOOL	0	--	--	--	--	--
143859 WEST PRAIRIE HIGH SCHOOL	0	--	--	--	--	--
144380 WHEATON-WARRENVILLE SOUTH HS	0	--	--	--	--	--
143347 WILLIAM FREMD HIGH SCHOOL	0	--	--	--	--	--
143450 WOODRUFF HIGH SCHOOL	1	--	--	--	--	--
---- All Other High Schools	0	--	--	--	--	--
999999 All High Schools	379	19.0	16.8	19.6	18.7	18.7

Addendum Chart 3a: Local and Statewide Students Enrolled in Public Postsecondary Institutions Who Did/Did Not Return to Any Public Institution for Year 2
- First Year College GPA

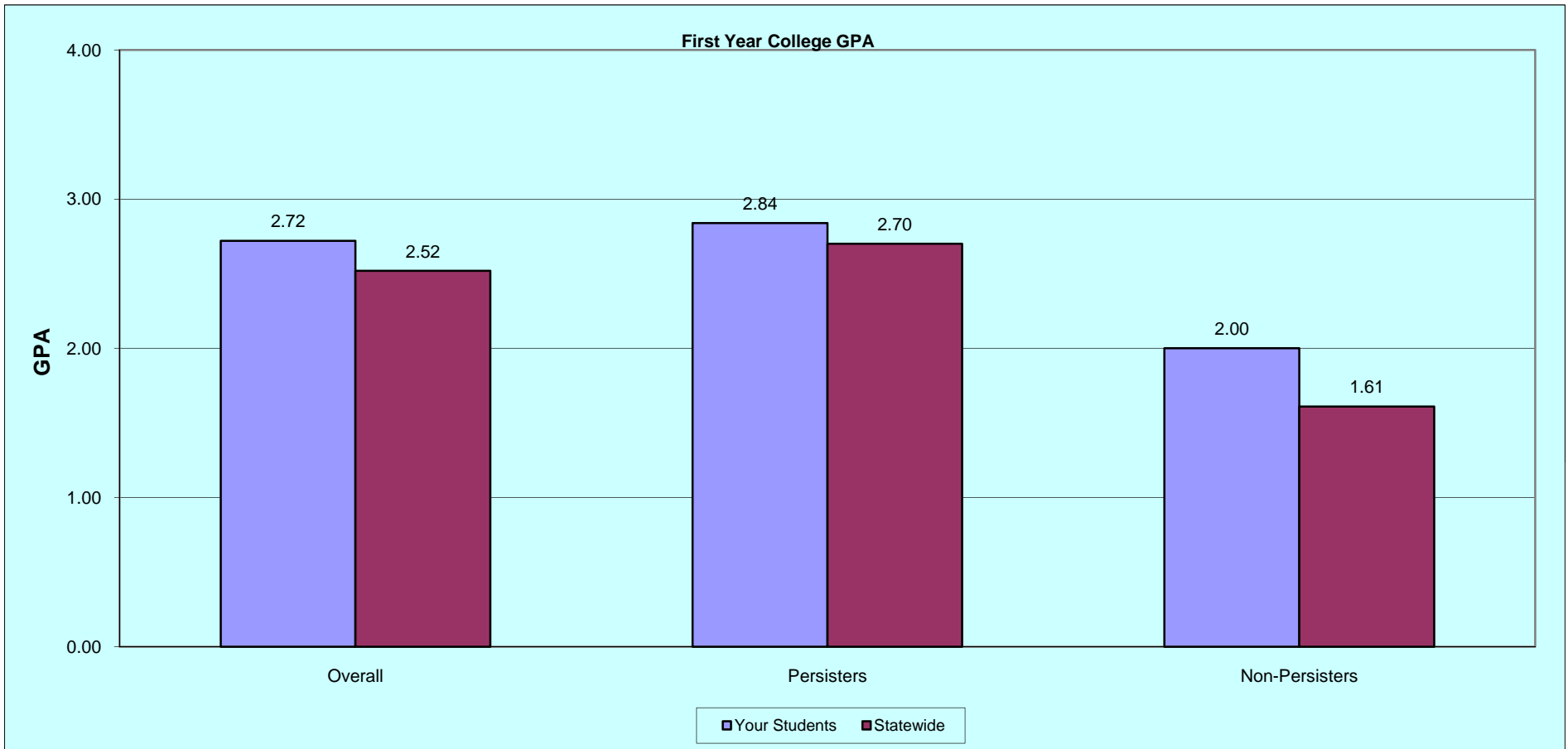

What This Chart Tells You:

This chart enables staff to compare your students to students statewide using first year GPA. Comparisons can be made for those who persisted into year 2, as well as those who did not return for year 2. Comparisons by campus are shown in Addendum Table 3.

Addendum Chart 3b: Local and Statewide Students Enrolled in Public Postsecondary Institutions Who Did/Did Not Return to Any Public Institution for Year 2
- ACT Composite Scores and High School GPA

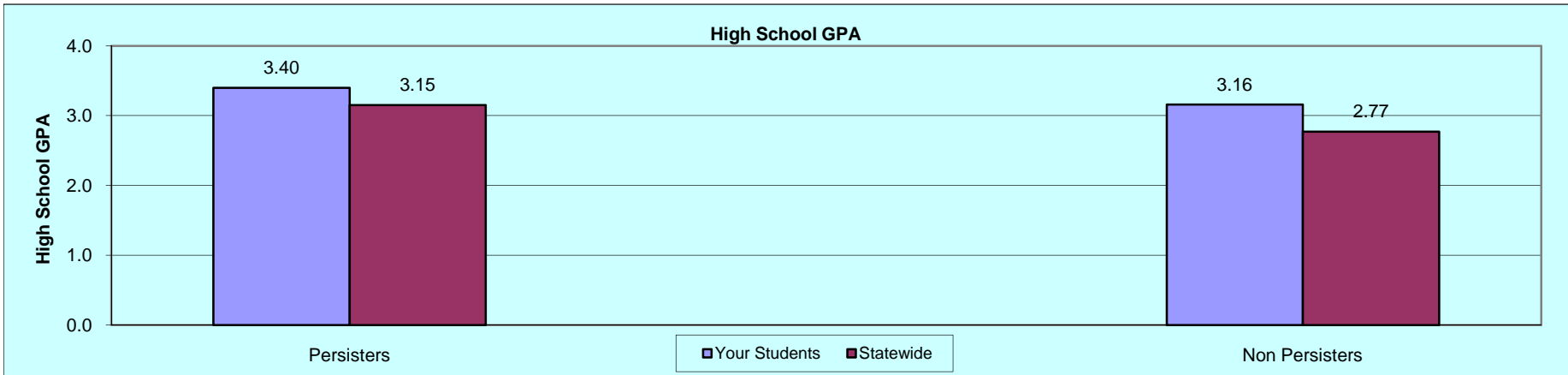
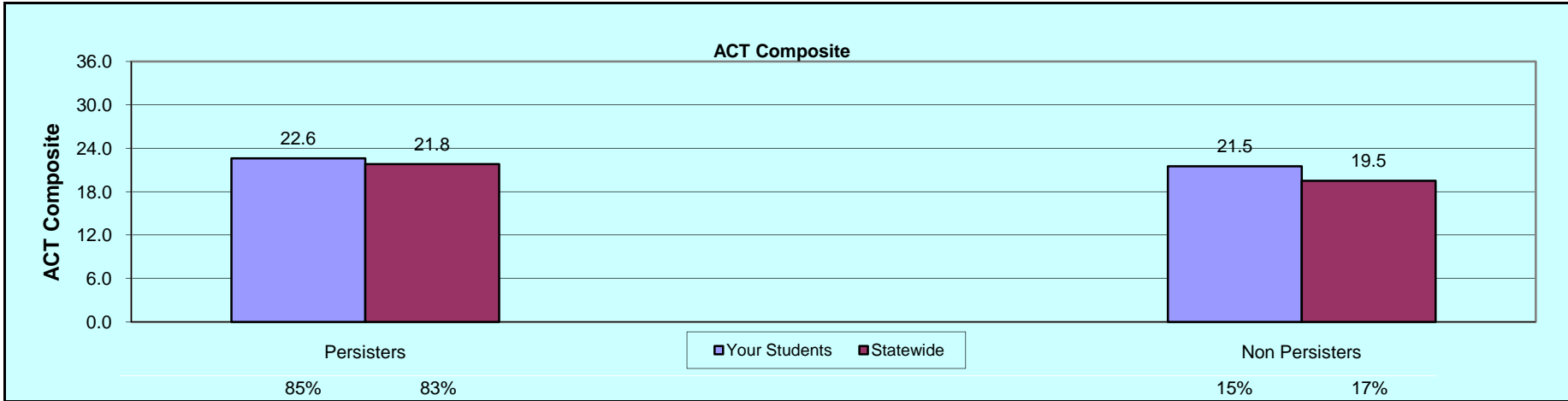

What This Chart Tells You:

Students who completed the freshman year of college and who returned for the second year tend to have higher ACT scores and higher high school grades than those who did not return for year 2. Comparisons by campus are shown in Addendum Table 3.

Addendum Table 3: Summary Statistics for Your ACT-tested Students Who Did/Did Not Return to Any Public Institution for Year 2

Remarks: Nationally about 25% of first-term college students do not return to the same college in year 2. Persisters tend to have higher ACT scores, higher high school grades, and higher first-year college grades. To increase a student's chances of staying in college, all students need to take rigorous coursework in high school. Such academic preparation leads to higher test scores, better grades, and better college-readiness skills. Suggestions for the proper courses to take in high school and the recommended content covered in those courses are referenced in "College Readiness Standards" referenced in the Appendix.

Code	Name	N	Persisters				Non-Persisters					
			% Meeting All Four Benchmarks	HS GPA	Average Cum GPA	ACT Comp	N	% Meeting All Four Benchmarks	HS GPA	Average Cum GPA	ACT Comp	
141735	EDWARDSVILLE SENIOR HS	159	136	24	3.37	2.81	22.8	23	30	3.05	1.71	23.1
141465	COLLINSVILLE HIGH SCHOOL	129	103	24	3.33	2.62	22.1	26	27	3.22	1.81	21.5
142120	GRANITE CITY SENIOR HS	82	67	21	3.31	2.86	22.2	15	13	2.84	2.00	20.7
143270	OFALLON TOWNSHIP HIGH SCHOOL	74	60	37	3.42	2.80	23.8	14	29	3.10	2.11	22.7
143810	TRIAD HIGH SCHOOL	69	56	29	3.38	2.81	22.7	13	31	3.22	1.92	22.8
142265	HIGHLAND HIGH SCHOOL	67	54	20	3.33	2.82	22.7	13	15	3.00	1.73	21.2
140265	BELLEVILLE WEST HIGH SCHOOL	58	50	22	3.15	2.58	22.2	8	--	--	--	--
140252	BELLEVILLE EAST HIGH SCHOOL	55	47	26	3.32	2.82	22.5	8	--	--	--	--
140612	GLENWOOD SENIOR HIGH SCHOOL	51	42	31	3.19	2.94	22.7	9	--	--	--	--
142360	JERSEY COMMUNITY HIGH SCHOOL	42	35	17	3.24	2.82	22.4	7	--	--	--	--
144290	WATERLOO HIGH SCHOOL	40	32	31	3.48	3.15	23.4	8	--	--	--	--
142350	JACKSONVILLE HIGH SCHOOL	36	33	18	3.31	2.67	21.9	3	--	--	--	--
143995	STAUNTON COMMUNITY HIGH SCHOOL	36	31	32	3.53	2.87	23.5	5	--	--	--	--
143585	QUINCY SENIOR HIGH SCHOOL	35	30	33	3.63	3.01	22.9	5	--	--	--	--
143765	ROXANA SENIOR HIGH SCHOOL	31	27	30	3.43	2.57	22.3	4	--	--	--	--
143200	NORMAL COMMUNITY HIGH SCHOOL	29	29	28	3.28	3.16	23.3	0	--	--	--	--
144095	TAYLORVILLE HIGH SCHOOL	29	23	26	3.49	2.92	22.5	6	--	--	--	--
142280	HILLSBORO HIGH SCHOOL	28	23	22	3.58	3.21	21.8	5	--	--	--	--
140580	CENTRALIA HIGH SCHOOL	27	25	48	3.61	3.07	24.0	2	--	--	--	--
140305	CIVIC MEMORIAL HIGH SCHOOL	27	24	29	3.37	2.71	23.6	3	--	--	--	--
142805	MASCOUTAH HIGH SCHOOL	27	22	32	3.29	2.90	24.0	5	--	--	--	--
144465	EAST ALTON WOOD RIVER HS	26	22	23	3.66	2.72	23.0	4	--	--	--	--
140040	ALTON HIGH SCHOOL	24	21	33	3.28	2.59	22.5	3	--	--	--	--
141725	EAST SAINT LOUIS SENIOR HS	24	16	0	3.11	2.01	18.2	8	--	--	--	--
140190	CENTRAL COMMUNITY HIGH SCHOOL	23	21	29	3.61	2.91	22.8	2	--	--	--	--
141710	CAHOKIA HIGH SCHOOL	22	13	8	3.16	2.60	18.9	9	--	--	--	--
141965	FREEBURG COMMUNITY HIGH SCHOOL	21	19	37	3.42	2.90	23.7	2	--	--	--	--
140917	KENWOOD ACADEMY	21	18	0	2.82	2.24	18.8	3	--	--	--	--
142640	LITCHFIELD SENIOR HIGH SCHOOL	20	19	5	3.42	2.87	21.5	1	--	--	--	--

Addendum Table 3: Summary Statistics for Your ACT-tested Students Who Did/Did Not Return to Any Public Institution for Year 2

Remarks: Nationally about 25% of first-term college students do not return to the same college in year 2. Persisters tend to have higher ACT scores, higher high school grades, and higher first-year college grades. To increase a student's chances of staying in college, all students need to take rigorous coursework in high school. Such academic preparation leads to higher test scores, better grades, and better college-readiness skills. Suggestions for the proper courses to take in high school and the recommended content covered in those courses are referenced in "College Readiness Standards" referenced in the Appendix.

Code	Name	N	Persisters				Non-Persisters					
			% Meeting All Four Benchmarks	HS GPA	Average Cum GPA	ACT Comp	N	% Meeting All Four Benchmarks	HS GPA	Average Cum GPA	ACT Comp	
144390	NORTH GREENE HIGH SCHOOL	20	13	8	3.76	3.00	21.2	7	--	--	--	--
143415	PEKIN COMMUNITY HIGH SCHOOL	20	19	37	3.52	2.77	23.4	1	--	--	--	--
143975	SPRINGFIELD HIGH SCHOOL	20	19	37	3.10	2.98	23.5	1	--	--	--	--
143085	MOUNT ZION HIGH SCHOOL	19	17	41	3.36	3.03	24.6	2	--	--	--	--
143201	NORMAL COMMUNITY WEST HS	19	18	33	3.34	3.09	23.8	1	--	--	--	--
141470	COLUMBIA HIGH SCHOOL	18	13	31	2.85	2.72	23.4	5	--	--	--	--
143480	PINCKNEYVILLE CMTY HS	18	17	29	3.79	3.13	23.1	1	--	--	--	--
143535	PONTIAC TOWNSHIP HIGH SCHOOL	18	16	31	3.39	3.08	24.4	2	--	--	--	--
144200	VANDALIA COMMUNITY HIGH SCHOOL	18	15	33	3.40	2.70	24.2	3	--	--	--	--
141700	EAST PEORIA COMMUNITY HS	17	11	27	3.53	3.05	23.1	6	--	--	--	--
143955	SPRINGFIELD SOUTHEAST HS	17	14	21	3.33	2.33	20.1	3	--	--	--	--
144160	WESCLIN JR-SR HIGH SCHOOL	17	16	31	3.47	2.93	22.4	1	--	--	--	--
141740	EFFINGHAM HIGH SCHOOL	16	16	31	3.48	2.94	24.1	0	--	--	--	--
140520	CARLINVILLE HIGH SCHOOL	14	13	38	3.50	2.94	23.7	1	--	--	--	--
140545	CARROLLTON HIGH SCHOOL	14	14	14	3.58	2.49	21.6	0	--	--	--	--
142307	HOMEWOOD FLOSSMOOR CMTY HS	14	13	23	2.89	2.72	21.2	1	--	--	--	--
143060	MOUNT OLIVE HIGH SCHOOL	14	11	0	3.52	2.66	21.1	3	--	--	--	--
143490	PITTSFIELD HIGH SCHOOL	14	13	8	3.27	2.91	21.8	1	--	--	--	--
143293	RICH CENTRAL HIGH SCHOOL	14	9	--	--	--	--	5	--	--	--	--
142625	LINCOLN COMMUNITY HIGH SCHOOL	13	11	36	3.52	2.84	23.6	2	--	--	--	--
143110	NASHVILLE COMMUNITY HS	13	12	33	3.69	3.08	22.8	1	--	--	--	--
143685	ROCHESTER HIGH SCHOOL	13	13	38	3.62	2.92	24.2	0	--	--	--	--
143820	SALEM COMMUNITY HIGH SCHOOL	13	11	18	3.37	2.95	22.8	2	--	--	--	--
143478	SOUTHWESTERN HIGH SCHOOL	13	11	45	3.51	2.76	23.8	2	--	--	--	--
140450	BUNKER HILL HIGH SCHOOL	12	9	--	--	--	--	3	--	--	--	--
143960	LANPHIER HIGH SCHOOL	12	9	--	--	--	--	3	--	--	--	--
142955	MOLINE SENIOR HIGH SCHOOL	12	10	50	3.64	3.08	22.4	2	--	--	--	--
143080	MOUNT VERNON TOWNSHIP HS	12	10	50	3.52	3.12	24.1	2	--	--	--	--
143180	NEWTON COMMUNITY HIGH SCHOOL	12	12	67	3.69	3.45	26.7	0	--	--	--	--

Addendum Table 3: Summary Statistics for Your ACT-tested Students Who Did/Did Not Return to Any Public Institution for Year 2

Remarks: Nationally about 25% of first-term college students do not return to the same college in year 2. Persisters tend to have higher ACT scores, higher high school grades, and higher first-year college grades. To increase a student's chances of staying in college, all students need to take rigorous coursework in high school. Such academic preparation leads to higher test scores, better grades, and better college-readiness skills. Suggestions for the proper courses to take in high school and the recommended content covered in those courses are referenced in "College Readiness Standards" referenced in the Appendix.

Code	Name	N	Persisters				Non-Persisters					
			% Meeting All Four Benchmarks	HS GPA	Average Cum GPA	ACT Comp	% Meeting All Four Benchmarks	HS GPA	Average Cum GPA	ACT Comp		
143475	PORTA HIGH SCHOOL	12	10	30	3.82	3.16	24.7	2	--	--	--	--
141690	UNITED TOWNSHIP HIGH SCHOOL	12	8	--	--	--	--	4	--	--	--	--
144400	WILLIAMSVILLE HIGH SCHOOL	12	9	--	--	--	--	3	--	--	--	--
142160	BOND COUNTY CMTY UNIT 2 HS	11	9	--	--	--	--	2	--	--	--	--
140510	CARBONDALE COMMUNITY HS	11	8	--	--	--	--	3	--	--	--	--
141558	EISENHOWER HIGH SCHOOL	11	8	--	--	--	--	3	--	--	--	--
142045	GILLESPIE HIGH SCHOOL	11	10	20	3.57	2.62	21.2	1	--	--	--	--
141035	MORGAN PARK HIGH SCHOOL	11	9	--	--	--	--	2	--	--	--	--
143285	OKAWVILLE JR-SR HIGH SCHOOL	11	9	--	--	--	--	2	--	--	--	--
140160	AUBURN HIGH SCHOOL	10	7	--	--	--	--	3	--	--	--	--
142810	ILLINI CENTRAL HIGH SCHOOL	10	9	--	--	--	--	1	--	--	--	--
143370	PARIS HIGH SCHOOL	10	9	--	--	--	--	1	--	--	--	--
143515	PLEASANT PLAINS HIGH SCHOOL	10	8	--	--	--	--	2	--	--	--	--
140525	CARLYLE HIGH SCHOOL	9	6	--	--	--	--	3	--	--	--	--
140610	CHARLESTON HIGH SCHOOL	9	9	--	--	--	--	0	--	--	--	--
142775	MARION HIGH SCHOOL	9	9	--	--	--	--	0	--	--	--	--
144240	NORTH MAC HIGH SCHOOL	9	9	--	--	--	--	0	--	--	--	--
144100	TEUTOPOLIS HIGH SCHOOL	9	9	--	--	--	--	0	--	--	--	--
141631	COMMUNITY HS DIST 99 SOUTH HS	8	8	--	--	--	--	0	--	--	--	--
142000	GALESBURG HIGH SCHOOL	8	6	--	--	--	--	2	--	--	--	--
142055	GIRARD JUNIOR SENIOR HS	8	6	--	--	--	--	2	--	--	--	--
141493	HILLCREST HIGH SCHOOL	8	6	--	--	--	--	2	--	--	--	--
141948	LINCOLN-WAY EAST HIGH SCHOOL	8	7	--	--	--	--	1	--	--	--	--
143010	MORTON HIGH SCHOOL	8	7	--	--	--	--	1	--	--	--	--
143195	NOKOMIS HIGH SCHOOL	8	4	--	--	--	--	4	--	--	--	--
143360	PANA HIGH SCHOOL	8	7	--	--	--	--	1	--	--	--	--
143495	PLAINFIELD HIGH SCHOOL CENTRAL	8	5	--	--	--	--	3	--	--	--	--
143374	RICH SOUTH HIGH SCHOOL	8	7	--	--	--	--	1	--	--	--	--
143939	THORNWOOD HIGH SCHOOL	8	6	--	--	--	--	2	--	--	--	--

Addendum Table 3: Summary Statistics for Your ACT-tested Students Who Did/Did Not Return to Any Public Institution for Year 2

Remarks: Nationally about 25% of first-term college students do not return to the same college in year 2. Persisters tend to have higher ACT scores, higher high school grades, and higher first-year college grades. To increase a student's chances of staying in college, all students need to take rigorous coursework in high school. Such academic preparation leads to higher test scores, better grades, and better college-readiness skills. Suggestions for the proper courses to take in high school and the recommended content covered in those courses are referenced in "College Readiness Standards" referenced in the Appendix.

Code	Name	N	Persisters				Non-Persisters				
			% Meeting All Four Benchmarks	HS GPA	Average Cum GPA	ACT Comp	% Meeting All Four Benchmarks	HS GPA	Average Cum GPA	ACT Comp	
140115	A C CENTRAL HIGH SCHOOL	7	6	--	--	--	1	--	--	--	--
140300	BENTON CONSOLIDATED HS	7	7	--	--	--	0	--	--	--	--
140335	BLOOMINGTON HIGH SCHOOL	7	7	--	--	--	0	--	--	--	--
140367	BOLINGBROOK HIGH SCHOOL	7	6	--	--	--	1	--	--	--	--
140495	CANTON HIGH SCHOOL	7	7	--	--	--	0	--	--	--	--
140535	CARMI-WHITE COUNTY HIGH SCHOOL	7	4	--	--	--	3	--	--	--	--
143425	LIMESTONE COMMUNITY HS	7	7	--	--	--	0	--	--	--	--
143605	LINCOLNWOOD HIGH SCHOOL	7	6	--	--	--	1	--	--	--	--
142815	MATTOON SENIOR HIGH SCHOOL	7	7	--	--	--	0	--	--	--	--
142735	MIDWEST CENTRAL HIGH SCHOOL	7	7	--	--	--	0	--	--	--	--
143040	MOUNT CARMEL HIGH SCHOOL	7	7	--	--	--	0	--	--	--	--
143155	NEW BERLIN JR SR HIGH SCHOOL	7	5	--	--	--	2	--	--	--	--
143385	PAWNEE HIGH SCHOOL	7	6	--	--	--	1	--	--	--	--
140400	RED HILL HIGH SCHOOL	7	7	--	--	--	0	--	--	--	--
140445	TRI-CITY HIGH SCHOOL	7	7	--	--	--	0	--	--	--	--
142875	UNITY HIGH SCHOOL	7	7	--	--	--	0	--	--	--	--
143205	UNIVERSITY HIGH SCHOOL	7	7	--	--	--	0	--	--	--	--
142175	WARREN TOWNSHIP HIGH SCHOOL	7	6	--	--	--	1	--	--	--	--
144270	WARRENSBURG-LATHAM HIGH SCHOOL	7	6	--	--	--	1	--	--	--	--
140184	WAUBONSIE VALLEY HIGH SCHOOL	7	7	--	--	--	0	--	--	--	--
144415	WINCHESTER HIGH SCHOOL	7	7	--	--	--	0	--	--	--	--
142195	CALHOUN HIGH SCHOOL	6	4	--	--	--	2	--	--	--	--
140565	CASEY-WESTFIELD HIGH SCHOOL	6	6	--	--	--	0	--	--	--	--
140593	CENTENNIAL HIGH SCHOOL	6	6	--	--	--	0	--	--	--	--
141562	DOUGLAS MACARTHUR HIGH SCHOOL	6	6	--	--	--	0	--	--	--	--
142015	GENESEO HIGH SCHOOL	6	6	--	--	--	0	--	--	--	--
142615	LIBERTY HIGH SCHOOL	6	5	--	--	--	1	--	--	--	--
142655	LOCKPORT TWP HIGH SCHOOL	6	6	--	--	--	0	--	--	--	--
142705	MACOMB HIGH SCHOOL	6	4	--	--	--	2	--	--	--	--

Addendum Table 3: Summary Statistics for Your ACT-tested Students Who Did/Did Not Return to Any Public Institution for Year 2

Remarks: Nationally about 25% of first-term college students do not return to the same college in year 2. Persisters tend to have higher ACT scores, higher high school grades, and higher first-year college grades. To increase a student's chances of staying in college, all students need to take rigorous coursework in high school. Such academic preparation leads to higher test scores, better grades, and better college-readiness skills. Suggestions for the proper courses to take in high school and the recommended content covered in those courses are referenced in "College Readiness Standards" referenced in the Appendix.

Code	Name	N	Persisters				Non-Persisters				
			% Meeting All Four Benchmarks	HS GPA	Average Cum GPA	ACT Comp	% Meeting All Four Benchmarks	HS GPA	Average Cum GPA	ACT Comp	
142795	MARSHALL COMMUNITY HIGH SCHOOL	6	3	--	--	--	3	--	--	--	--
142950	MINOOKA COMMUNITY HIGH SCHOOL	6	6	--	--	--	0	--	--	--	--
143095	MULBERRY GROVE HIGH SCHOOL	6	4	--	--	--	2	--	--	--	--
142942	OLYMPIA HIGH SCHOOL	6	4	--	--	--	2	--	--	--	--
143660	RIVERTON HIGH SCHOOL	6	5	--	--	--	1	--	--	--	--
143675	ROBINSON HIGH SCHOOL	6	6	--	--	--	0	--	--	--	--
143815	SAINT JOSEPH-OGDEN HIGH SCHOOL	6	6	--	--	--	0	--	--	--	--
143900	SHELBYVILLE HIGH SCHOOL	6	5	--	--	--	1	--	--	--	--
140475	THORNTON FRACTIONAL TWP N HS	6	5	--	--	--	1	--	--	--	--
144285	WASHINGTON COMMUNITY HS	6	6	--	--	--	0	--	--	--	--
140085	ARGENTA-OREANA HIGH SCHOOL	5	4	--	--	--	1	--	--	--	--
140245	BEECHER CITY HIGH SCHOOL	5	5	--	--	--	0	--	--	--	--
140380	BRADLEY BOURBONNAIS CMTY HS	5	4	--	--	--	1	--	--	--	--
140735	CHICAGO VOCATIONAL CAREER ACAD	5	4	--	--	--	1	--	--	--	--
141875	FAIRFIELD COMMUNITY HS	5	4	--	--	--	1	--	--	--	--
141297	GWENDOLYN BROOKS COLL PREP ACA	5	5	--	--	--	0	--	--	--	--
142840	HAMILTON COUNTY SENIOR HS	5	5	--	--	--	0	--	--	--	--
142301	HOFFMAN ESTATES HIGH SCHOOL	5	4	--	--	--	1	--	--	--	--
141395	ILLINOIS VALLEY CENTRAL HS	5	3	--	--	--	2	--	--	--	--
142720	MAHOMET-SEYMOUR HIGH SCHOOL	5	4	--	--	--	1	--	--	--	--
142785	MAROA-FORSYTH HIGH SCHOOL	5	5	--	--	--	0	--	--	--	--
143065	MOUNT PULASKI HIGH SCHOOL	5	4	--	--	--	1	--	--	--	--
143400	PAYSON SEYMOUR HIGH SCHOOL	5	5	--	--	--	0	--	--	--	--
143565	PRINCEVILLE HIGH SCHOOL	5	5	--	--	--	0	--	--	--	--
143610	RED BUD COMMUNITY HIGH SCHOOL	5	4	--	--	--	1	--	--	--	--
143775	RUSHVILLE-INDUSTRY HIGH SCHOOL	5	3	--	--	--	2	--	--	--	--
141618	THORNRIDGE HIGH SCHOOL	5	5	--	--	--	0	--	--	--	--
142215	THORNTON TOWNSHIP HIGH SCHOOL	5	4	--	--	--	1	--	--	--	--
144460	WOODLAWN COMMUNITY HIGH SCHOOL	5	2	--	--	--	3	--	--	--	--

Addendum Table 3: Summary Statistics for Your ACT-tested Students Who Did/Did Not Return to Any Public Institution for Year 2

Remarks: Nationally about 25% of first-term college students do not return to the same college in year 2. Persisters tend to have higher ACT scores, higher high school grades, and higher first-year college grades. To increase a student's chances of staying in college, all students need to take rigorous coursework in high school. Such academic preparation leads to higher test scores, better grades, and better college-readiness skills. Suggestions for the proper courses to take in high school and the recommended content covered in those courses are referenced in "College Readiness Standards" referenced in the Appendix.

Code	Name	N	Persisters				Non-Persisters			
			% Meeting All Four Benchmarks	HS GPA	Average Cum GPA	ACT Comp	% Meeting All Four Benchmarks	HS GPA	Average Cum GPA	ACT Comp
140030	ALTAMONT HIGH SCHOOL	4	4	--	--	--	0	--	--	--
140225	BEARDSTOWN SENIOR HIGH SCHOOL	4	4	--	--	--	0	--	--	--
143070	BROWN COUNTY HIGH SCHOOL	4	4	--	--	--	0	--	--	--
140425	BROWNSTOWN HIGH SCHOOL	4	3	--	--	--	1	--	--	--
141517	CRYSTAL LAKE SOUTH HIGH SCHOOL	4	3	--	--	--	1	--	--	--
141550	DANVILLE HIGH SCHOOL	4	3	--	--	--	1	--	--	--
141585	DELAVAN HIGH SCHOOL	4	4	--	--	--	0	--	--	--
140785	DUNBAR VOCATIONAL CAREER ACAD	4	4	--	--	--	0	--	--	--
141645	DUNLAP HIGH SCHOOL	4	4	--	--	--	0	--	--	--
141650	DUPO SENIOR HIGH SCHOOL	4	2	--	--	--	2	--	--	--
143290	EAST RICHLAND HIGH SCHOOL	4	3	--	--	--	1	--	--	--
144360	FRANKFORT CMTY HIGH SCHOOL	4	3	--	--	--	1	--	--	--
143750	HARDIN COUNTY HIGH SCHOOL	4	4	--	--	--	0	--	--	--
143735	HONONEGAH COMM HIGH SCHOOL	4	3	--	--	--	1	--	--	--
140901	JOHN HOPE COLLEGE PREP HS	4	2	--	--	--	2	--	--	--
143170	LINCOLN-WAY CENTRAL HS	4	4	--	--	--	0	--	--	--
142900	MASSAC COUNTY HIGH SCHOOL	4	3	--	--	--	1	--	--	--
143452	RICHWOODS HIGH SCHOOL	4	4	--	--	--	0	--	--	--
143910	SHERRARD HIGH SCHOOL	4	4	--	--	--	0	--	--	--
141885	SOUTH CENTRAL HIGH SCHOOL	4	3	--	--	--	1	--	--	--
143945	SPARTA HIGH SCHOOL	4	4	--	--	--	0	--	--	--
144155	TREMONT HIGH SCHOOL	4	3	--	--	--	1	--	--	--
140485	TRICO SENIOR HIGH SCHOOL	4	4	--	--	--	0	--	--	--
144170	TUSCOLA HIGH SCHOOL	4	3	--	--	--	1	--	--	--
144195	VALMEYER HIGH SCHOOL	4	4	--	--	--	0	--	--	--
140316	WEST CENTRAL HIGH SCHOOL	4	4	--	--	--	0	--	--	--
143357	AMOS ALONZO STAGG HIGH SCHOOL	3	3	--	--	--	0	--	--	--
140060	ANNA JONESBORO COMMUNITY HS	3	3	--	--	--	0	--	--	--
140185	AURORA WEST HIGH SCHOOL	3	2	--	--	--	1	--	--	--

Addendum Table 3: Summary Statistics for Your ACT-tested Students Who Did/Did Not Return to Any Public Institution for Year 2

Remarks: Nationally about 25% of first-term college students do not return to the same college in year 2. Persisters tend to have higher ACT scores, higher high school grades, and higher first-year college grades. To increase a student's chances of staying in college, all students need to take rigorous coursework in high school. Such academic preparation leads to higher test scores, better grades, and better college-readiness skills. Suggestions for the proper courses to take in high school and the recommended content covered in those courses are referenced in "College Readiness Standards" referenced in the Appendix.

Code	Name	N	Persisters				Non-Persisters				
			% Meeting All Four Benchmarks	HS GPA	Average Cum GPA	ACT Comp	% Meeting All Four Benchmarks	HS GPA	Average Cum GPA	ACT Comp	
140210	BARRY COMMUNITY HIGH SCHOOL	3	2	--	--	--	1	--	--	--	--
143091	CENTRAL A AND M HIGH SCHOOL	3	1	--	--	--	2	--	--	--	--
140585	CERRO GORDO HIGH SCHOOL	3	3	--	--	--	0	--	--	--	--
140625	CHESTER HIGH SCHOOL	3	3	--	--	--	0	--	--	--	--
144125	CUMBERLAND HIGH SCHOOL	3	3	--	--	--	0	--	--	--	--
142200	HARRISBURG HIGH SCHOOL	3	3	--	--	--	0	--	--	--	--
142220	HAVANA HIGH SCHOOL	3	3	--	--	--	0	--	--	--	--
142065	ILLINI BLUFFS HIGH SCHOOL	3	3	--	--	--	0	--	--	--	--
140303	J S MORTON HIGH SCHOOL WEST	3	2	--	--	--	1	--	--	--	--
143343	JAMES B CONANT HIGH SCHOOL	3	3	--	--	--	0	--	--	--	--
140097	JOHN HERSEY HIGH SCHOOL	3	3	--	--	--	0	--	--	--	--
140920	KELVYN PARK HIGH SCHOOL	3	3	--	--	--	0	--	--	--	--
140825	KING COLLEGE PREP	3	2	--	--	--	1	--	--	--	--
142852	LAKE PARK HIGH SCHOOL	3	3	--	--	--	0	--	--	--	--
142605	LEWISTOWN COMMUNITY HS	3	3	--	--	--	0	--	--	--	--
142483	LYONS TOWNSHIP HIGH SCHOOL	3	3	--	--	--	0	--	--	--	--
141301	MICHELE CLARK ACADEMIC PREP HS	3	2	--	--	--	1	--	--	--	--
142960	MOMENCE COMMUNITY HIGH SCHOOL	3	2	--	--	--	1	--	--	--	--
142990	MORRIS COMMUNITY HIGH SCHOOL	3	3	--	--	--	0	--	--	--	--
143000	MORRISON COMMUNITY HIGH SCHOOL	3	2	--	--	--	1	--	--	--	--
143100	MURPHYSBORO HIGH SCHOOL	3	3	--	--	--	0	--	--	--	--
143105	NAPERVILLE CENTRAL HIGH SCHOOL	3	3	--	--	--	0	--	--	--	--
143115	NAUVOO-COLUSA HIGH SCHOOL	3	3	--	--	--	0	--	--	--	--
143108	NEUQUA VALLEY HIGH SCHOOL	3	3	--	--	--	0	--	--	--	--
143145	NEW ATHENS HIGH SCHOOL	3	3	--	--	--	0	--	--	--	--
143210	NORRIS CITY OMAHA ENFIELD HS	3	3	--	--	--	0	--	--	--	--
143355	NORTHWESTERN HIGH SCHOOL	3	3	--	--	--	0	--	--	--	--
143340	OTTAWA TOWNSHIP HIGH SCHOOL	3	3	--	--	--	0	--	--	--	--
143345	PALATINE HIGH SCHOOL	3	2	--	--	--	1	--	--	--	--

Addendum Table 3: Summary Statistics for Your ACT-tested Students Who Did/Did Not Return to Any Public Institution for Year 2

Remarks: Nationally about 25% of first-term college students do not return to the same college in year 2. Persisters tend to have higher ACT scores, higher high school grades, and higher first-year college grades. To increase a student's chances of staying in college, all students need to take rigorous coursework in high school. Such academic preparation leads to higher test scores, better grades, and better college-readiness skills. Suggestions for the proper courses to take in high school and the recommended content covered in those courses are referenced in "College Readiness Standards" referenced in the Appendix.

Code	Name	N	Persisters				Non-Persisters				
			% Meeting All Four Benchmarks	HS GPA	Average Cum GPA	ACT Comp	% Meeting All Four Benchmarks	HS GPA	Average Cum GPA	ACT Comp	
143395	PAXTON BUCKLEY LODA HS	3	3	--	--	--	0	--	--	--	--
143560	PRINCETON HIGH SCHOOL	3	1	--	--	--	2	--	--	--	--
143630	RICHMOND-BURTON COMMUNITY HS	3	2	--	--	--	1	--	--	--	--
143796	SAINT CHARLES NORTH HIGH SCH	3	3	--	--	--	0	--	--	--	--
143875	SESSER-VALIER HIGH SCHOOL	3	3	--	--	--	0	--	--	--	--
141727	SIU EAST ST LOUIS CHARTER SCH	3	3	--	--	--	0	--	--	--	--
140165	SOUTHEASTERN HIGH SCHOOL	3	3	--	--	--	0	--	--	--	--
144000	STEELEVILLE CMTY HIGH SCHOOL	3	3	--	--	--	0	--	--	--	--
142547	THORNTON FRACTIONAL SOUTH HS	3	1	--	--	--	2	--	--	--	--
144118	TINLEY PARK HIGH SCHOOL	3	3	--	--	--	0	--	--	--	--
144130	UNITY HIGH SCHOOL	3	3	--	--	--	0	--	--	--	--
144185	URBANA HIGH SCHOOL	3	3	--	--	--	0	--	--	--	--
144275	WARSAW HIGH SCHOOL	3	2	--	--	--	1	--	--	--	--
144470	WOODSTOCK HIGH SCHOOL	3	1	--	--	--	2	--	--	--	--
144515	ZION BENTON TOWNSHIP HS	3	3	--	--	--	0	--	--	--	--
140140	ATHENS COMMUNITY HIGH SCHOOL	2	2	--	--	--	0	--	--	--	--
140195	AVON HIGH SCHOOL	2	2	--	--	--	0	--	--	--	--
140213	BARTLETT HIGH SCHOOL	2	2	--	--	--	0	--	--	--	--
140212	BATAVIA HIGH SCHOOL	2	2	--	--	--	0	--	--	--	--
140430	BRUSSELS COMMUNITY HIGH SCHOOL	2	1	--	--	--	1	--	--	--	--
143325	CARL SANDBURG HIGH SCHOOL	2	2	--	--	--	0	--	--	--	--
140563	CARY-GROVE HIGH SCHOOL	2	2	--	--	--	0	--	--	--	--
140570	CATLIN HIGH SCHOOL	2	2	--	--	--	0	--	--	--	--
140454	CENTRAL HIGH SCHOOL	2	1	--	--	--	1	--	--	--	--
141435	CENTRAL HIGH SCHOOL	2	2	--	--	--	0	--	--	--	--
140595	CHAMPAIGN CENTRAL HIGH SCHOOL	2	1	--	--	--	1	--	--	--	--
141440	CLINTON COMMUNITY HIGH SCHOOL	2	2	--	--	--	0	--	--	--	--
141445	COAL CITY HIGH SCHOOL	2	2	--	--	--	0	--	--	--	--
141495	COWDEN-HERRICK HIGH SCHOOL	2	2	--	--	--	0	--	--	--	--

Addendum Table 3: Summary Statistics for Your ACT-tested Students Who Did/Did Not Return to Any Public Institution for Year 2

Remarks: Nationally about 25% of first-term college students do not return to the same college in year 2. Persisters tend to have higher ACT scores, higher high school grades, and higher first-year college grades. To increase a student's chances of staying in college, all students need to take rigorous coursework in high school. Such academic preparation leads to higher test scores, better grades, and better college-readiness skills. Suggestions for the proper courses to take in high school and the recommended content covered in those courses are referenced in "College Readiness Standards" referenced in the Appendix.

Code	Name	N	Persisters				Non-Persisters			
			% Meeting All Four Benchmarks	HS GPA	Average Cum GPA	ACT Comp	% Meeting All Four Benchmarks	HS GPA	Average Cum GPA	ACT Comp
141505	CRETE-MONEE HIGH SCHOOL	2	1	--	--	--	1	--	--	--
141608	DIETERICH COMMUNITY SCHOOL	2	1	--	--	--	1	--	--	--
141655	DUQUOIN HIGH SCHOOL	2	1	--	--	--	1	--	--	--
141755	ELDORADO HIGH SCHOOL	2	1	--	--	--	1	--	--	--
141860	EVANSTON TOWNSHIP HIGH SCHOOL	2	1	--	--	--	1	--	--	--
141900	FARMINGTON CENTRAL HS	2	2	--	--	--	0	--	--	--
143890	GALLATIN COUNTY HIGH SCHOOL	2	2	--	--	--	0	--	--	--
141945	GRANT COMMUNITY HIGH SCHOOL	2	2	--	--	--	0	--	--	--
142145	GREENFIELD COMM HIGH SCHOOL	2	2	--	--	--	0	--	--	--
142155	GREENVIEW JUNIOR-SENIOR HS	2	1	--	--	--	1	--	--	--
143703	GUILFORD HIGH SCHOOL	2	2	--	--	--	0	--	--	--
142180	HAMILTON HIGH SCHOOL	2	2	--	--	--	0	--	--	--
140898	HARLAN COMMUNITY ACADEMY HS	2	1	--	--	--	1	--	--	--
142310	HOOPESTON AREA HIGH SCHOOL	2	2	--	--	--	0	--	--	--
142320	HUNTLEY HIGH SCHOOL	2	2	--	--	--	0	--	--	--
142050	IROQUOIS WEST HIGH SCHOOL	2	2	--	--	--	0	--	--	--
142373	JOLIET TOWNSHIP HS WEST	2	2	--	--	--	0	--	--	--
142418	KANKAKEE HIGH SCHOOL	2	1	--	--	--	1	--	--	--
142475	KNOXVILLE HIGH SCHOOL	2	2	--	--	--	0	--	--	--
142560	LAWRENCEVILLE HIGH SCHOOL	2	0	--	--	--	2	--	--	--
142590	LEMONT TOWNSHIP HIGH SCHOOL	2	2	--	--	--	0	--	--	--
141100	LINCOLN PARK HIGH SCHOOL	2	1	--	--	--	1	--	--	--
142685	LOVINGTON HIGH SCHOOL	2	2	--	--	--	0	--	--	--
142715	MADISON SENIOR HIGH SCHOOL	2	2	--	--	--	0	--	--	--
142755	MANTENO SENIOR HIGH SCHOOL	2	2	--	--	--	0	--	--	--
142890	METAMORA TOWNSHIP HIGH SCHOOL	2	2	--	--	--	0	--	--	--
144205	MIDLAND HIGH SCHOOL	2	2	--	--	--	0	--	--	--
142980	MONTICELLO HIGH SCHOOL	2	2	--	--	--	0	--	--	--
143005	MORRISONVILLE HIGH SCHOOL	2	2	--	--	--	0	--	--	--

Addendum Table 3: Summary Statistics for Your ACT-tested Students Who Did/Did Not Return to Any Public Institution for Year 2

Remarks: Nationally about 25% of first-term college students do not return to the same college in year 2. Persisters tend to have higher ACT scores, higher high school grades, and higher first-year college grades. To increase a student's chances of staying in college, all students need to take rigorous coursework in high school. Such academic preparation leads to higher test scores, better grades, and better college-readiness skills. Suggestions for the proper courses to take in high school and the recommended content covered in those courses are referenced in "College Readiness Standards" referenced in the Appendix.

Code	Name	N	Persisters				Non-Persisters				
			% Meeting All Four Benchmarks	HS GPA	Average Cum GPA	ACT Comp	% Meeting All Four Benchmarks	HS GPA	Average Cum GPA	ACT Comp	
143106	NAPERVILLE NORTH HIGH SCHOOL	2	2	--	--	--	0	--	--	--	--
143927	NILES NORTH HIGH SCHOOL	2	2	--	--	--	0	--	--	--	--
143926	NILES TOWNSHIP WEST HS	2	2	--	--	--	0	--	--	--	--
143315	OREGON HIGH SCHOOL	2	2	--	--	--	0	--	--	--	--
143350	PALESTINE HIGH SCHOOL	2	2	--	--	--	0	--	--	--	--
143496	PLAINFIELD SOUTH HIGH SCHOOL	2	2	--	--	--	0	--	--	--	--
143510	PLEASANT HILL HIGH SCHOOL	2	2	--	--	--	0	--	--	--	--
142657	ROMEOVILLE HIGH SCHOOL	2	2	--	--	--	0	--	--	--	--
143795	SAINT CHARLES EAST HIGH SCHOOL	2	2	--	--	--	0	--	--	--	--
140700	SCHURZ HIGH SCHOOL	2	1	--	--	--	1	--	--	--	--
141380	SIMEON CAREER ACADEMY	2	2	--	--	--	0	--	--	--	--
141298	SMALL SCH OF ARTS SOUTH SHORE	2	0	--	--	--	2	--	--	--	--
144055	SULLIVAN HIGH SCHOOL	2	1	--	--	--	1	--	--	--	--
144117	VICTOR J ANDREW HIGH SCHOOL	2	1	--	--	--	1	--	--	--	--
144325	WAVERLY HIGH SCHOOL	2	2	--	--	--	0	--	--	--	--
144330	WAYNE CITY HIGH SCHOOL	2	2	--	--	--	0	--	--	--	--
142455	WEST PIKE HIGH SCHOOL	2	2	--	--	--	0	--	--	--	--
144410	WILMINGTON HIGH SCHOOL	2	1	--	--	--	1	--	--	--	--
144425	WINNEBAGO HIGH SCHOOL	2	2	--	--	--	0	--	--	--	--
141805	YORK COMMUNITY HIGH SCHOOL	2	2	--	--	--	0	--	--	--	--
140003	ADDISON TRAIL HIGH SCHOOL	1	1	--	--	--	0	--	--	--	--
143550	ADLAI E STEVENSON HIGH SCHOOL	1	0	--	--	--	1	--	--	--	--
143356	ALAN B SHEPARD HIGH SCHOOL	1	1	--	--	--	0	--	--	--	--
140655	AMUNDSEN HIGH SCHOOL	1	1	--	--	--	0	--	--	--	--
140090	ARGO COMMUNITY HIGH SCHOOL	1	1	--	--	--	0	--	--	--	--
140125	ASHTON FRANKLIN CENTER HIGH SC	1	1	--	--	--	0	--	--	--	--
140155	ATWOOD HAMMOND HIGH SCHOOL	1	1	--	--	--	0	--	--	--	--
140240	BEECHER HIGH SCHOOL	1	1	--	--	--	0	--	--	--	--
140275	BELVIDERE HIGH SCHOOL	1	1	--	--	--	0	--	--	--	--

Addendum Table 3: Summary Statistics for Your ACT-tested Students Who Did/Did Not Return to Any Public Institution for Year 2

Remarks: Nationally about 25% of first-term college students do not return to the same college in year 2. Persisters tend to have higher ACT scores, higher high school grades, and higher first-year college grades. To increase a student's chances of staying in college, all students need to take rigorous coursework in high school. Such academic preparation leads to higher test scores, better grades, and better college-readiness skills. Suggestions for the proper courses to take in high school and the recommended content covered in those courses are referenced in "College Readiness Standards" referenced in the Appendix.

Code	Name	N	Persisters				Non-Persisters				
			% Meeting All Four Benchmarks	HS GPA	Average Cum GPA	ACT Comp	% Meeting All Four Benchmarks	HS GPA	Average Cum GPA	ACT Comp	
140677	BENITO JUAREZ COMMUNITY ACAD	1	0	--	--	--	1	--	--	--	--
972376	BIG PICTURE	1	1	--	--	--	0	--	--	--	--
140325	BISMARCK-HENNING HIGH SCHOOL	1	0	--	--	--	1	--	--	--	--
141390	BLOOM HIGH SCHOOL	1	0	--	--	--	1	--	--	--	--
141391	BLOOM TRAIL HIGH SCHOOL	1	0	--	--	--	1	--	--	--	--
141890	BLUE RIDGE HIGH SCHOOL	1	1	--	--	--	0	--	--	--	--
140447	BUFFALO GROVE HIGH SCHOOL	1	1	--	--	--	0	--	--	--	--
142740	BUREAU VALLEY HIGH SCHOOL	1	1	--	--	--	0	--	--	--	--
140560	CARTHAGE HIGH SCHOOL	1	1	--	--	--	0	--	--	--	--
141405	CHRISTOPHER HIGH SCHOOL	1	1	--	--	--	0	--	--	--	--
141420	CISNE HIGH SCHOOL	1	1	--	--	--	0	--	--	--	--
140841	COLLINS HIGH SCHOOL	1	1	--	--	--	0	--	--	--	--
141575	DEKALB HIGH SCHOOL	1	1	--	--	--	0	--	--	--	--
140562	DEVRY ADVANTAGE ACADEMY	1	1	--	--	--	0	--	--	--	--
141610	DIVERNON HIGH SCHOOL	1	1	--	--	--	0	--	--	--	--
141615	DIXON HIGH SCHOOL	1	1	--	--	--	0	--	--	--	--
140536	DUNDEE-CROWN HIGH SCHOOL	1	1	--	--	--	0	--	--	--	--
141660	DURAND HIGH SCHOOL	1	1	--	--	--	0	--	--	--	--
140345	DWIGHT D EISENHOWER HS	1	1	--	--	--	0	--	--	--	--
142540	EASTLAND HIGH SCHOOL	1	1	--	--	--	0	--	--	--	--
141730	EDINBURG HIGH SCHOOL	1	1	--	--	--	0	--	--	--	--
140005	EDWARDS COUNTY HIGH SCHOOL	1	1	--	--	--	0	--	--	--	--
141821	EL PASO-GRIDLEY HIGH SCHOOL	1	1	--	--	--	0	--	--	--	--
141778	ELK GROVE HIGH SCHOOL	1	1	--	--	--	0	--	--	--	--
141835	ERIE HIGH SCHOOL	1	1	--	--	--	0	--	--	--	--
141840	EUREKA HIGH SCHOOL	1	1	--	--	--	0	--	--	--	--
142945	FIELDCREST HIGH SCHOOL	1	1	--	--	--	0	--	--	--	--
141910	FISHER JR-SR HIGH SCHOOL	1	1	--	--	--	0	--	--	--	--
141920	FLANAGAN-CORNELL HIGH SCHOOL	1	1	--	--	--	0	--	--	--	--

Addendum Table 3: Summary Statistics for Your ACT-tested Students Who Did/Did Not Return to Any Public Institution for Year 2

Remarks: Nationally about 25% of first-term college students do not return to the same college in year 2. Persisters tend to have higher ACT scores, higher high school grades, and higher first-year college grades. To increase a student's chances of staying in college, all students need to take rigorous coursework in high school. Such academic preparation leads to higher test scores, better grades, and better college-readiness skills. Suggestions for the proper courses to take in high school and the recommended content covered in those courses are referenced in "College Readiness Standards" referenced in the Appendix.

Code	Name	N	Persisters				Non-Persisters				
			% Meeting All Four Benchmarks	HS GPA	Average Cum GPA	ACT Comp	% Meeting All Four Benchmarks	HS GPA	Average Cum GPA	ACT Comp	
141925	FLORA HIGH SCHOOL	1	1	--	--	--	0	--	--	--	--
141950	FRANKLIN HIGH SCHOOL	1	1	--	--	--	0	--	--	--	--
141975	FREEPORT SENIOR HIGH SCHOOL	1	1	--	--	--	0	--	--	--	--
141985	GALATIA JR SR HIGH SCHOOL	1	1	--	--	--	0	--	--	--	--
142040	GIBSON CITY-MELVIN-SIBLEY HS	1	1	--	--	--	0	--	--	--	--
142662	GLENBARD EAST HIGH SCHOOL	1	0	--	--	--	1	--	--	--	--
140534	GLENBARD NORTH HIGH SCHOOL	1	1	--	--	--	0	--	--	--	--
142073	GLENBARD SOUTH HIGH SCHOOL	1	1	--	--	--	0	--	--	--	--
143215	GLENBROOK NORTH HIGH SCHOOL	1	1	--	--	--	0	--	--	--	--
142135	GRAYSLAKE CENTRAL HIGH SCHOOL	1	1	--	--	--	0	--	--	--	--
142170	GRIGGSVILLE-PERRY HIGH SCHOOL	1	1	--	--	--	0	--	--	--	--
143705	HARLEM SENIOR HIGH SCHOOL	1	1	--	--	--	0	--	--	--	--
143228	HAROLD L RICHARDS HIGH SCHOOL	1	0	--	--	--	1	--	--	--	--
140027	HARRY D JACOBS HIGH SCHOOL	1	1	--	--	--	0	--	--	--	--
142250	HERRIN HIGH SCHOOL	1	1	--	--	--	0	--	--	--	--
142300	HINSDALE TOWNSHIP HS CENTRAL	1	0	--	--	--	1	--	--	--	--
140877	HUBBARD HIGH SCHOOL	1	1	--	--	--	0	--	--	--	--
140177	ILLINOIS MATH AND SCIENCE ACAD	1	1	--	--	--	0	--	--	--	--
141410	J S MORTON HIGH SCHOOL EAST	1	1	--	--	--	0	--	--	--	--
142831	JOHNSBURG HIGH SCHOOL	1	1	--	--	--	0	--	--	--	--
142365	JOHNSTON CITY HIGH SCHOOL	1	1	--	--	--	0	--	--	--	--
140905	JONES COLLEGE PREP	1	1	--	--	--	0	--	--	--	--
142760	KANELAND HIGH SCHOOL	1	1	--	--	--	0	--	--	--	--
142505	LA HARPE HIGH SCHOOL	1	1	--	--	--	0	--	--	--	--
140930	LAKE VIEW HIGH SCHOOL	1	1	--	--	--	0	--	--	--	--
142530	LAKE ZURICH SENIOR HIGH SCHOOL	1	1	--	--	--	0	--	--	--	--
140640	LANE TECHNICAL HIGH SCHOOL	1	1	--	--	--	0	--	--	--	--
141772	LARKIN HIGH SCHOOL	1	0	--	--	--	1	--	--	--	--
142600	LE ROY HIGH SCHOOL	1	1	--	--	--	0	--	--	--	--

Addendum Table 3: Summary Statistics for Your ACT-tested Students Who Did/Did Not Return to Any Public Institution for Year 2

Remarks: Nationally about 25% of first-term college students do not return to the same college in year 2. Persisters tend to have higher ACT scores, higher high school grades, and higher first-year college grades. To increase a student's chances of staying in college, all students need to take rigorous coursework in high school. Such academic preparation leads to higher test scores, better grades, and better college-readiness skills. Suggestions for the proper courses to take in high school and the recommended content covered in those courses are referenced in "College Readiness Standards" referenced in the Appendix.

Code	Name	N	Persisters				Non-Persisters				
			% Meeting All Four Benchmarks	HS GPA	Average Cum GPA	ACT Comp	% Meeting All Four Benchmarks	HS GPA	Average Cum GPA	ACT Comp	
142570	LEBANON HIGH SCHOOL	1	1	--	--	--	0	--	--	--	--
142628	LISLE HIGH SCHOOL	1	1	--	--	--	0	--	--	--	--
142780	MARISSA JR-SR HIGH SCHOOL	1	1	--	--	--	0	--	--	--	--
142885	MEREDOSIA CHAMBERSBURG HS	1	1	--	--	--	0	--	--	--	--
142710	MERIDIAN HIGH SCHOOL	1	1	--	--	--	0	--	--	--	--
142970	MONMOUTH-ROSEVILLE HS UNIT 238	1	1	--	--	--	0	--	--	--	--
141057	N LAWYDALE COL PREP-CHRISTIANA	1	0	--	--	--	1	--	--	--	--
143130	NEOGA HIGH SCHOOL	1	1	--	--	--	0	--	--	--	--
141009	NOBLE ST CHARTER-COLLEGE PREP	1	1	--	--	--	0	--	--	--	--
143537	NORTH BOONE HIGH SCHOOL	1	1	--	--	--	0	--	--	--	--
143220	NORTH CHICAGO COMMUNITY HS	1	1	--	--	--	0	--	--	--	--
143224	OAK FOREST HIGH SCHOOL	1	1	--	--	--	0	--	--	--	--
143230	OAK LAWN COMMUNITY HIGH SCHOOL	1	1	--	--	--	0	--	--	--	--
143245	OAK PARK-RIVER FOREST HS	1	1	--	--	--	0	--	--	--	--
141022	PERSPECTIVES-R D JOSLIN CAMPUS	1	1	--	--	--	0	--	--	--	--
142090	POPE COUNTY HIGH SCHOOL	1	1	--	--	--	0	--	--	--	--
141519	PRAIRIE RIDGE HIGH SCHOOL	1	1	--	--	--	0	--	--	--	--
143062	PROSPECT HIGH SCHOOL	1	0	--	--	--	1	--	--	--	--
143600	RANTOUL TOWNSHIP HIGH SCHOOL	1	1	--	--	--	0	--	--	--	--
140385	REED-CUSTER HIGH SCHOOL	1	1	--	--	--	0	--	--	--	--
141097	RIDGEWOOD HIGH SCHOOL	1	1	--	--	--	0	--	--	--	--
143655	RIVERSIDE BROOKFIELD HS	1	1	--	--	--	0	--	--	--	--
143680	ROCHELLE TOWNSHIP HIGH SCHOOL	1	1	--	--	--	0	--	--	--	--
143725	ROCK ISLAND HIGH SCHOOL	1	1	--	--	--	0	--	--	--	--
144093	ROCKRIDGE HIGH SCHOOL	1	1	--	--	--	0	--	--	--	--
143736	ROLLING MEADOWS HIGH SCHOOL	1	1	--	--	--	0	--	--	--	--
143305	ROWVA HIGH SCHOOL	1	0	--	--	--	1	--	--	--	--
143857	SCHAUMBURG HIGH SCHOOL	1	1	--	--	--	0	--	--	--	--
143865	SENECA HIGH SCHOOL	1	1	--	--	--	0	--	--	--	--

Addendum Table 3: Summary Statistics for Your ACT-tested Students Who Did/Did Not Return to Any Public Institution for Year 2

Remarks: Nationally about 25% of first-term college students do not return to the same college in year 2. Persisters tend to have higher ACT scores, higher high school grades, and higher first-year college grades. To increase a student's chances of staying in college, all students need to take rigorous coursework in high school. Such academic preparation leads to higher test scores, better grades, and better college-readiness skills. Suggestions for the proper courses to take in high school and the recommended content covered in those courses are referenced in "College Readiness Standards" referenced in the Appendix.

Code	Name	N	Persisters				Non-Persisters					
			% Meeting All Four Benchmarks	HS GPA	Average Cum GPA	ACT Comp	% Meeting All Four Benchmarks	HS GPA	Average Cum GPA	ACT Comp		
141055	SENN HIGH SCHOOL	1	1	--	--	--	0	--	--	--		
142318	SHILOH HIGH SCHOOL	1	1	--	--	--	0	--	--	--		
141286	SMALL SCHOOL OF TECH SO SHORE	1	0	--	--	--	1	--	--	--		
143930	SOMONAUK HIGH SCHOOL	1	1	--	--	--	0	--	--	--		
143935	SOUTH BELOIT HIGH SCHOOL	1	1	--	--	--	0	--	--	--		
142450	SOUTH FORK CONSOLIDATED HS	1	1	--	--	--	0	--	--	--		
144020	STILLMAN VALLEY HIGH SCHOOL	1	0	--	--	--	1	--	--	--		
144040	STREATOR TOWNSHIP HIGH SCHOOL	1	1	--	--	--	0	--	--	--		
143712	THOMAS JEFFERSON HIGH SCHOOL	1	1	--	--	--	0	--	--	--		
141315	THOMAS KELLY HIGH SCHOOL	1	1	--	--	--	0	--	--	--		
144110	THOMPSONVILLE HIGH SCHOOL	1	1	--	--	--	0	--	--	--		
141635	TRI-VALLEY HIGH SCHOOL	1	1	--	--	--	0	--	--	--		
140605	TRIOPIA JR SR HIGH SCHOOL	1	1	--	--	--	0	--	--	--		
140315	UNION HIGH SCHOOL	1	0	--	--	--	1	--	--	--		
144225	VIENNA HIGH SCHOOL	1	1	--	--	--	0	--	--	--		
141345	VON STEUBEN METRO SCIENCE CTR	1	1	--	--	--	0	--	--	--		
144322	WAUKEGAN HIGH SCHOOL	1	1	--	--	--	0	--	--	--		
140365	WEBBER TOWNSHIP HIGH SCHOOL	1	1	--	--	--	0	--	--	--		
143859	WEST PRAIRIE HIGH SCHOOL	1	1	--	--	--	0	--	--	--		
144380	WHEATON-WARRENVILLE SOUTH HS	1	1	--	--	--	0	--	--	--		
143347	WILLIAM FREMD HIGH SCHOOL	1	1	--	--	--	0	--	--	--		
143450	WOODRUFF HIGH SCHOOL	1	1	--	--	--	0	--	--	--		
----	All Other High Schools	0	0	--	--	--	0	--	--	--		
999999	All High Schools	2872	2437	27	3.40	2.84	22.6	435	19	3.16	2.00	21.5